In Three Parts—40 Pages
PART I—TELEGRAPH SHEET—16 PAGES

The Times
LOS ANGELES

"Sail on, sail on, and on and on."

THURSDAY MORNING, SEPTEMBER 10, 1925. DAILY, 5 CENTS. SUNDAY, 10 CENTS.

Liberty Under Law—Equal Rights—True Industrial Freedom

GREATER SOUTHERN CALIFORNIA

ALIFORNIA ON PARADE

ageant Climax to Jubilee

Achievements and Romantic History Personified

ong of 650,000 Sees Colorful Spectacle in Bay City

BY A. P. NIGHT WIRE]
AN FRANCISCO, Sept. 9.—
Chamber of Commerce
ntry presented by Los Angeles
Pasadena won first place
the floral division of to-
's Admission Day parade,
judges announced tonight.

CLUSIVE DISPATCH]
FRANCISCO, Sept. 9.—
in size, richness and
was the parade today that
the climax of the celebra-
California's Diamond Ju-

In illustrable wealth, the peer-
achievements, the glorious
ndid history of this
empire on the Pacific were
in one great pageant that
mmenced and
ded. Time does not easily
a vision, even in
, and to see it
before him was
experience as one treas-
throughout a lifetime.

enty-five years ago today
was admitted to the
The parade that featured
ration of this event was
by 650,000 persons. One
e to the ground, or stood
sidewalk, or clung to
ch on some high build-
after unit went by, and
could scarcely realize that
had passed before the
was over.

ong was the crush that ap-
y 200 persons fainted
the procession and required
t of emergency hospitals.
e considerable variety of cos-
was represented. The march-
the sons of the Native
and Native Daughters of the
Golden West and their came from
ation of the State, even as
ere came from the four
of the earth.

RECREATIONAL WORK OF Y.W.C.A. REVIEWED

Work of the health edu-
committee of the Y.W.C.A. will
ation to health and recreation
girls and women was reviewed
a meeting held yesterday af-
ing at the Health Center at
South Figueroa street. Mrs.
Rigdon Moore, chairman of the
committee, presided. It was
ported that 527 business and
school girls visited Camp
the girls' summer camp, be-
June 29 and September 1. A
cabin is being built at the
and it will be used during the
ter for house parties. Reduc-
tion for health classes begins
14th inst., and class Work on
the 24th.

E DAY'S NEWS SUMMED UP

Clear; wind at 5 p.
velocity, ten miles.
highest, 78 deg., low-
Forecast for Los An-
clear, fair. For com-
data, see last page
news.

Radio, Page 9, Women's Pages, Clubs and Society, Part II; Marine, Page 7, Part II; Motors, Pages 10, 11, 12, 13, 14, Part I; News of Orange Counties, Page 10, Part II; Obituaries, Page 15, Part I; Pictorial, Part II; Comics, Page 8, Part II.

IN SPANISH, Page 8, Part II.

ING NEWS, Page 15, Part II.

France and America ... in challenge round ... tournament at ... Page 1, Part III.

... and Salt Lake ... in double-head- ... Part III.

... Athletics defeat ... Senators. Page 1, ...

... Dempsey's manager turns ... to fight Harry Wills. ... Part III.

... Charles W. Dorris, ... lawyer murder trial, ... injured in street-car ... amputation of legs ... Page 1, Part II.

... aid to pursuit of crim- ... with airplane ... by wireless test at Am- ... Page 6, Part ...

... men for assorted ef- ... Page 3, Part II.

... twenty-one aspi- ... of Downs and Fitz- ... at session tomor- ... selection of sub- ... Part I, Part II.

... Judge of Superior ... post because of ... that will remain on ... in emergency cases.

... committee frames ... of petition for street ... Part II.

... visiting here de- ... for Los Angeles

REMEMBER THIS
HERSTANSIFER
of the best ways to
a gentleman is by
he acts when he
a mistake.

All Tired Out
ctioning Properly?
red, dull and listless; subject to
matic twinges, backache, head-
dizzy spells. The kidney secre-
pt to be irregular and disturb-
t.
k delay. If you have reason to
ur kidneys, give *Doan's Pills* a
ssist the kidneys to better ac-
hey have been used successfully
irty-five years. Are recom-
many Los Angeles people. Ask
bor!

Angeles People:

L. DE ANDA, 2828 Darwin Ave.,
My back was awfully lame and
d for a long time. I could hardly
r down. Sharp pains settled over
ys and there wasn't much I could
the house, for the pains flew in
with each move. I felt tired and
nd dizzy spells got to be a common
ce. My kidneys didn't act right.
I got Doan's Pills at the Owl Drug
y gave me a permanent cure."

Pills
the Kidneys
Mfg. Chemists, Buffalo, N. Y.

BAY CITY EXTENDS GREAT WELCOME TO ANGELENOS

Rivalry of Cities Submerged With Spontaneous Greeting Given Visiting Delegation

BY KATHERINE LIPKE
"Times" Staff Correspondent
[EXCLUSIVE DISPATCH]

SAN FRANCISCO, Sept. 9.—The hills of San Francisco gaily echoed the whistled greeting of the steamer City of Los Angeles this morning, and the answer was just as gaily flung back by hundreds of boats in the harbor, as Los Angeles city officials and citizens entered the harbor to join the carnival spirit of the California Diamond Jubilee, which reached its height today, Admission Day.

Who said anything about the great rivalry of the two cities? Certainly not the officials and citizens of Los Angeles who entered the harbor this morning only to become immediately dissolved in the merry-making crowds which thronged the city; and certainly not the San Francisco officials who arrived at the dock at 8:15 in the morning to greet the assembled representatives of the Southern California city. Greater test of sisterly friendship is hard to find. Mayor Rolph rushed from extending the theoretical keys of the city to Vice-President Dawes and arrived in time to do likewise to Mayor Cryer of Los Angeles. A gay spirit of comradeship has been in evidence all during the trip and is best evidenced by the flurry of enthusiasm with which the Los Angeles delegation was greeted in the morning's seventeen-mile parade which lasted for five hours.

APPLAUSE DIVIDED

The cheering which greeted the arrival of the motorcycle police from Los Angeles practically amounted to a stampede of enthusiasm. The clapping and the shouted greetings continued as long as the Los Angeles section could be seen and applause seemed equally divided between Mayor Cryer and the Mack Sennett bathing girls.

This is practically the first time that the whole city government of Los Angeles has staged an exodus in order to join with the Bay City in comradely fashion in a celebration of any kind. It is also the first time that the steamer City of Los Angeles has ever entered the Golden Gate. The combined success of the undertaking promises that it will not be the last, however.

The uniting of the majority of city officials, including the Mayor, the Chief of Police with twenty-five policeman, and any number of representative citizens aboard one steamer seemed a serious thing at first. One could picture stern dignity and heavy authority at all times. However, a jovial atmosphere has pervaded the trip from the start. This will culminate this evening with a reception on board, when San Francisco will be

(Continued on Page 2, Column 5)

DAWES GETS OVATION

Bay City Crowd Goes Wild

Vice-President Greeted With Shouts as He Rides by in Parade

Pays Respects to Senate Fogies at Reception by Civic Leaders

[EXCLUSIVE DISPATCH]

SAN FRANCISCO, Sept. 9.—The Vice-President of the United States, Gen. Charles G. Dawes, was officially received in San Francisco today with all due formality, including an escort of the Army, Navy and marines, a stand of colors, high officers in full uniform and, of course, the Governor of the State and the Mayor of the city. But the people of San Francisco and their guests from the far reaches of the State, refused to recognize any formality in their greetings to the Vice-President.

The great Admission Day parade had not proceeded three blocks before the hand-clapping and cheers turned to shouts of joy and cries of "oh, you Charlie."

When Gen. Dawes found that acknowledgment of the greetings was awkward from his seat in the automobile, he stood up and for the rest of the long ride over the line of march never lost his balance and never stopped responding to the hearty outbursts of welcome.

Dawes made a wonderful hit with the crowd. They liked his smile, his ease, his informality. The crowd, in turn, made an emphatic hit with the Vice-President. He expressed his surprise at the multitudes that lined the streets, saying to James D. Phelan and Senator Shortridge:

"Where did all these people come from? I never saw such a crowd in my life."

The Vice-President had no set speeches on his program today. He was the guest of civic leaders of State and city tonight at an informal reception and banquet, at which he paid his respects in his usual forceful fashion to the Senators, who refuse to change the archaic rules of the Senate which permit of unlimited debate.

MISTAKEN MEDICINE KILLS TOT

Wrong Prescription, Said to Have Been Prepared by Druggist, Proves Fatal

A mistake said to have been made by a druggist in filling a prescription late last night cost the life of four-months-old Josephine Vilard, 752 East Ninth street.

According to the police, the family physician prescribed calophen for the child for a stomach disorder. The druggist is declared to have sent back alophen, which contains strychnine, and the infant became ill after the medicine was administered to her.

She was rushed by her parents to the Receiving Hospital where she was given emergency treatment by Police Surgeon Dunsmoor. The child died in an ambulance which was taking her to the Children's Hospital in Hollywood. Her body was taken back to the Emergency Hospital.

Detective Lieutenant Shannon is conducting an investigation and it was said at headquarters that the druggist who filled the prescription is being sought for questioning.

Within Walking Distance

Want to find an attractive room or apartment downtown, or near the place you work? That's easy, when you refer to the district-grouped rentals in

Times Want Ads

"There Ain't No Such Animal!"

COOLIDGE GOES TO CAPITAL

Enthusiastic Over Prospects for Successful Winter in Congress as Vacation Terminates

[BY A. P. NIGHT WIRE]

SWAMPSCOTT (Mass.) Sept. 9.—Invigorated by his eleven weeks' stay, President Coolidge pulled stakes tonight at his summer retreat and turned toward Washington enthusiastic over the prospects of a successful winter in Congress as outlined to him in numerous conferences with administration leaders.

Before leaving tonight, the President received a most optimistic report from Representative Longworth, Republican, Ohio, who will be Speaker of the next House. Mr. Longworth, who was floor leader last session predicted that the House would approve a tax reduction bill making substantial cuts in income rates before the first of the year. If successful, this program will permit final action by Congress on a tax bill before March 15, when the first payments of the new year are due.

Pointing out that Chairman Green expected to call the ways and means committee together next month to formulate a revenue bill, Mr. Longworth said that the measure should be ready for action on the floor by the time Congress meets in December. He also outlined a favorable picture to the Executive of conditions in Europe, whence he recently returned. He expects France to come to terms on a debt settlement, but doubts if that country would meet the terms agreed on between England and the United States.

It was a busy day for the President and Mrs. Coolidge. Early this morning they motored to West Roxbury to spend a few minutes with Mrs. John Hazel, an aunt of Mrs. Coolidge. At noon the fire chiefs of Massachusetts were received by the President at White Court.

Tonight Mr. and Mrs. Coolidge joined their old friends and summer neighbors, Mr. and Mrs. Frank W. Stearns, at a farewell dinner at Red Gables, the latter's home. Senator Butler of Massachusetts dined with them.

The Executive was plainly in a happy mood tonight, with the summer behind him. Detained until a few moments late in going to the home of Mr. and Mrs. Stearns, the President led Mrs. Coolidge in a fast "dog trot" across the yard from White Court to Red Gables.

Mr. Coolidge has combined business with pleasure during the vacation stay here. Almost every member of the Cabinet has come to White Court at separate times for conferences and, in addition, the President has conferred frequently with administration leaders in Congress. These conferences have enabled him to map out to a great extent his program for the Congressional session opening in December, and have kept him informed constantly on government affairs.

The President took Senator Butler with him on his special train to Washington.

STORMS RAGE IN HEAT BELT

Cyclones, Electric Displays, Deluges and Death Visit Midwest, While Mercury Remains High

BY J. P. GALLAGHER
[EXCLUSIVE DISPATCH]

CHICAGO, Sept. 9.—The sizzling September heat wave which has held the Middle West and other sections of the country in its grip for nine days today brought widely-spread electric storms, destructive winds and deluges of rain, but no relief from the heat.

While Illinois, Indiana, Iowa, Nebraska and the Southwest swelter in temperatures ranging from 90 to over 100 deg., Southwestern Wisconsin was visited by a cloudburst, accompanied by cyclonic winds that played havoc with everything in their paths. The storm centered around Burlington, Wis., and spread for miles in all directions. Henry Story was severely injured when the smokestack of the factory of the Burlington Flour Company was blown over and crashed through the roof. Scores of chimneys were blown down, trees and poles torn from the ground, plate-glass windows blown in and many dwellings damaged. Pedestrians who sought safety were bowled over in the streets.

One death was reported from Terre Haute, Ind., during a violent wind and rainstorm, when the winds demolished a filling station, killing the 4-month-old baby of Lawrence McIntyre. The mother of the child was badly injured.

At Peoria, Ill., five persons were injured when a miniature twister hit that city late today.

Telephone and telegraph communication between Chicago and Indianapolis was severely curtailed by a severe windstorm near Fowler, Ind. Elsewhere in Indiana temperatures were still above normal for this time of the year. Vincennes reported temperatures of 102 and little relief by the rain.

In Southern Illinois the severe drought continues. For the first time in forty years the Big Muddy River is dry, and grass is growing in the river bed.

Many sections report the corn crops have been helped by recent rains. Early planted grains, now at the ripening stage, derived little benefit, however, according to the reports, and severe deteriorations are expected in this class.

In Chicago the maximum temperature today was 91 deg., at 4 o'clock. One heat prostration was reported. Rainfall totaling .13 of an inch brought no relief.

Springfield, Ill., and St. Louis today reported maximum temperatures of 100 deg., and severe heat prevailed all over the Southern States.

PARLEY ON COLORADO RIVER AIM

Denver Attorney in Request to Gov. Hunt to Straighten Out Situation

[BY A. P. NIGHT WIRE]

PHOENIX (Ariz.) Sept. 9.—A conference between representatives of Colorado and Arizona on Colorado River development problems is proposed in a communication received today by Gov. Hunt from L. Ward Bannister, Denver attorney.

Gov. Hunt would make no statement regarding his answer to the communication and said he had the matter under advisement.

The letter asks that a conference be arranged between Gov. Hunt and Mr. Bannister to talk over any matter affecting the present situation on the Colorado River.

Recently representatives of the four upper basin States met and signed an agreement to fight all development on the river in the lower basin States, until the rights of the upper States are fully protected.

Denies Belgian Debt Terms in French Funding

[EXCLUSIVE DISPATCH]

SALT LAKE CITY, Sept. 9.—United States Senator Reed Smoot, addressing the members' council of the Salt Lake Commercial Club today, declared that France cannot ask for similar war debt terms to those granted Belgium, nor is the United States Debt Commission, of which Senator Smoot is a member, disposed to consider any such terms. Any plan discussed or concocted by M. Caillaux of France and Winston Churchill of England at London will not be countenanced by the commission, the Senator added.

Rubber Exports Out of Tampico Show Increase

[BY CABLE—EXCLUSIVE DISPATCH]

TAMPICO (Mex.) Sept. 9.—Exports of crude guayule rubber through Tampico to the United States have increased to about 100 tons a week, as compared with about forty tons a week a short time ago. The rubber comes from the Torreon district, for the most part, where there are a large number of factories devoted to extracting the product from the wild guayule shrub. It is stated that the rubber enters into the manufacture of automobile tires.

CATHOLIC NUNS RESCUE TWO GIRLS FROM DEATH IN RIVER

[BY A. P. NIGHT WIRE]

NYACK (N. Y.) Sept. 9.—Two Catholic nuns, clad in the garments of their order, today leaped into the Hudson River and rescued two of three drowning little girls. The children, members of a vacation party from the lower East Side of New York, were wading near the shore when they got into a swift current and were drawn into midstream. Sisters Mary Sumpta and Mary Immaculate without hesitation plunged in. They swam to the girls struggling in the water and succeeded in rescuing Angella Magro, 11 years of age, and Alice Vernon, 13. Mary Bella Pieter, 11, had already gone down and her body was recovered an hour later.

ACCUSATIONS IN DISASTERS PROVED FALSE BY WILBUR

Secretary Denies Shenandoah and PN-1 Trips Due to Arbitrary Orders From Department

[BY A. P. NIGHT WIRE]

WASHINGTON, Sept. 9.—Secretary Wilbur in a formal statement today answered criticism resulting from the loss of the Shenandoah and the seaplane PN-9, No. 1. He declared "there was nothing political whatever in connection with the flight of the Shenandoah," and reiterated that Lieutenant-Commander Zachary Lansdowne of the dirigible, and Commander John Rodgers of the plane themselves selected the time of the two flights.

The statement was issued after the Secretary had conferred with Capt. G. W. Steele, commander of the Lakehurst naval station, and Rear-Admiral W. A. Moffett, chief of the Naval Bureau of Aeronautics, who returned to Washington today.

"It seems wise, without waiting for the termination of the formal inquiry," said the Secretary, "to correct certain misleading statements that are being published."

DETERMINED IN JUNE

The flight of the Shenandoah, he declared, was determined upon last June and had no relation to the polar flight or the Hawaiian flight. Col. William Mitchell, in his recent attack on the Army and Navy Air Service, referred to the Shenandoah flight as an effort to offset the failure of the other two ventures.

Neither Commander Lansdowne nor Commander Rodgers had ever protested against the flights, he asserted, but were, on the contrary, confident that they would be successful.

Chairman Butler of the House Naval Affairs Committee, who also called on Secretary Wilbur today, announced later that a Congressional investigation will be made of the Shenandoah disaster and the attack of Col. Mitchell on the administration of the air services.

Both Col. Mitchell and Capt. Anton Heinen, dirigible construction engineer, who said the number of gas valves in the airship had been reduced to the point that helium gas could not escape with the necessary rapidity, will be called before the committee to testify, the chairman said. It also will investigate statements attributed to Mrs. Landowne, widow of the commander, that her husband had taken the dirigible out on the disastrous cruise after he had protested to the Navy Department. Mrs. Lansdowne later said her statement had been misunderstood and she had not criticised the Secretary.

SIDES WITH MITCHELL

Chairman Lambert of the special House Aircraft Committee, before which much of the aviation controversy was aired during the last session of Congress, said today in a statement that he believes Col. Mitchell has "stated truths which rankle because not presented according to Hoyle," but that the problems are too complicated for Congressional determination and should be decided by an engineering commission.

"Mitchell's charges deserve sincere consideration by men qualified to judge," he asserted. "Congress should act on advice from qualified experts and practical observers who can formulate facts and needs for legislative determination. Mitchell is incidental compared to the issues he has raised."

Secretary Wilbur, in his statement, replied also to the criticism that reduction of the number of helium escape valves was responsible for the crash and said he had directed selection of "five of the most competent and learned officers in the Navy to ascertain the actual facts" of the disaster.

Admiral Moffet, who spent most of the afternoon in conference with Mr. Wilbur, declared Commander Rodgers and all members of his crew were anxious to make the flight to Hawaii and that no hesitancy was evinced by any of them.

Failure of the flight and apparent loss of the men, the admiral said, have served to submerge the fact that the PN-9, No. 1, if it

(Continued on Page 2, Column 8)

BRITISH FEEL RUM WAR

American Fight Cuts Exports

Shipments Here Drop Almost 50 Per Cent Since First of Year

English Money Now Lacking to Back Expeditions to Dry Coasts

[BY CABLE AND ASSOCIATED PRESS]

LONDON, Sept. 9.—The offensive of America's prohibition force against rum row and the liquor smugglers, is having a marked effect on the export liquor traffic of the British Isles. This traffic is going through such a lean period that no money now is available to finance rum-running expeditions. In consequence, exports of liquor destined for arid America have dropped almost 50 per cent since January.

The boom of 1923 and 1924 when hundreds of thousands of pounds of Englishmen's money was ready to finance rum-running adventures, has died out. So has the inclination in Great Britain to tamper with the blockade which the United States government has thrown around its coasts.

An example of the distress of the bootlegging trade here is shown by the circumstances of the good ship General Serrett, whose captain admits that she contains about 25,000 cases of whisky intended for America. She has been lying idle in Deal Harbor for a week, because, it is reported, her owners cannot raise money to pay wages or to supply the ship for a journey to an unknown destination across the Atlantic.

The captain and crew of the General Serrett admit that they have been engaged in rum-running for several years, but all say they are now so tired of the traffic and its new dangers that they are anxious to get the present trip over so that they can look for safer and more law-abiding jobs.

The General Serrett is owned by a London woman, who, the captain says, is responsible for holding up the vessel and also the pay of the crew which he says is long overdue.

The ship left Antwerp August 20 with her liquor cargo, which in this case, the captain says, will be transferred to another ship off the American shore, but out of range of any danger for him.

Figures now available show that this year's exports of liquor from Great Britain will be far short of 2,000,000 gallons, the amount shipped annually from this country in the last few years. Exports destined for America from countries other than Great Britain, such as France and Germany, are now almost nil, and British liquor exports to Canada for the first six months of 1925 totaled only 379,-

(Continued on Page 2, Column 1)

SPANISH GAIN FOOTHOLD

Troopships in Strategic Move Land Army in Morocco; Krim's Guns Silenced

BY FLOYD GIBBONS
[BY CABLE—EXCLUSIVE DISPATCH]

ON BOARD TROOPSHIP ESCOLADA MARAG, WITH SPANISH FLEET, Sept. 8. (By courier to Gibraltar.) The Spanish flag flies to-ates Abd-el Krim's capital, Adjir. After three days of maneuvering. ates Abd-El Krim's capital, Adjir. After three days of maneuvering, at last the Spanish expeditionary forces were landed on the Barbary Coast at 11 a.m. today. The expedition numbered 16,000 men.

With 100 regular auxiliary units of the royal Spanish navy sailed out of Ceuta Harbor three nights ago under sealed orders. The landing was effected on a narrow sandy beach at the bottom of steep rocky cliffs, tw miles west of the cape, following a terrific bombardment by sea and air wherein twelve-inch projectiles and thousand-pound bombs were used.

Beetle boats, the same ones used at Gallipoli to land the infantry, were used likewise here today under the protection of small cannon mounted in armored tugs and gunboats of shallow draught. The tanks were landed with the troops, but were forced to use dynamite to blast a roadway through the rock formations bordering the beach. Naval broadsides against the enemy were directed by observations from airplanes and savage bullocus.

The landing place was much like the beach of Lake Forest, north of Chicago, with steep cliffs mounting 100 feet to slanting acres of sand and sandstone stretching upward again to the rocky pinnacle of Cape Mooro on the east and the still higher peaks of Jobel Maldisi on the west.

The Spanish infantry scaled the cliffs and advanced across the bright yellow sand plateau, their figures standing out in clear relief like lines of Alpinists climbing a glacier. Resistance was very slight at first, owing to the preceding bombardment, but before the troops were able to fill their sandbags and erect defenses, the Berbers began a feeble rifle fire.

It is believed the three-days' maneuvering up and down the coast between Ceuta nad Alhucemas puzzled Krim as to the expedition's objective, with the result that he was unable to determine where the landing was to be made. The Spaniards were assisted by the French navy and air units, one French battleship doing terrific damage with broadsides of twelve-and-a-half inch shells.

By noon the villages back in the hills were flaming, while fountains

(Continued on Page 2, Column 8)

OUR HISTORY IN PICTURES 202 — Progress in 1790. — by J. CARROLL MANSFIELD

A complete set of these daily history strips makes a unique pictorial history of America. Hundreds are clipping them daily and pasting them in scrapbooks.

WILBUR PROVES CHARGES FALSE

Secretary Shows Trips Made at Officers' Discretion

Safety Valve Accusation on Shenandoah Refuted

Men Declared Anxious to Go on Both Journeys

(Continued from First Page)

fell near Hawaii as supposed, established a record for continuous flight over water.

TEXT OF ANSWER

The text of Secretary Wilbur's statement follows:

"Capt. G. W. Steele, commandant of the naval air station, Lakehurst, N. J., and Rear-Admiral W. A. Moffett, chief of the Bureau of Aeronautics, reported to me today concerning the accidents to the Shenandoah and the PN-9, No. 1. It seems wise without waiting for the termination of the formal inquiry to correct certain misleading statements that are being published.

"The orders issued for the Shenandoah's flight were issued by the departmental officers as are all orders for ship movements, as provided by law and by regulation.

"There was nothing political whatever in connection with the flight of the Shenandoah.

"The flight was determined upon last June and had no relation to the Polar flight or the Hawaiian flight.

"The details of the flight were arranged during my absence on the Pacific Coast by Admiral Moffett, chief of the Bureau of Aeronautics, and Admiral Eberle, chief of operations, in accordance with the suggestions of Commander Lansdowne, who had fixed the time of the flight and who had power to change it or abandon the flight altogether if his judgment so dictated, as Capt. Steele did in his partially completed trip in the Los Angeles to St. Paul in June.

NEVER PROTESTED

"Commander Lansdowne never protested against the flight in person or by communication to me or anyone in the department and on the contrary expressed his satisfaction with it to his superiors and associates. Capt. Steele, his immediate superior, states Commander Lansdowne was fully confident that the flight would be successfully made.

"Had he objected the flight would have been postponed or abandoned as was done when the trip was suggested for July.

"It is manifest that the accident to the Shenandoah was in nowise due to the change in the escape valve. The gas bags did not explode and were intact at the time the Shenandoah broke up.

"The Shenandoah struck a small, unanticipated tornadoe or line squall which she could not avoid.

"An experienced weather forecaster accompanied the Shenandoah.

"With reference to the flight of the PN-9 No. 1, the Secretary of the Navy did not fix the time of the flight or the place of departure. This was left to those in command of the flight project. Commander Rodgers recommended the place and time of the flight and had authority to postpone the time of flight and this he actually did from August 28 to August 31.

MEN READY TO GO

"Admiral Moffett reports that the time could not have been more propitious for the flight and that every man in the crew was eager to make the flight and that the PN-9 No. 1 was in splendid condition.

"I met the members of the crew when in San Diego in July, conferred with Commander Rodgers, informed him that the question of place and time of flight was absolutely in his hands, that we would not interfere with his discretion and he expressed the greatest confidence in his ability to reach Hawaii without mishap.

"No man was forced to do anything in this flight or any other that in his judgment was unwise.

"I have directed the chief of the Bureau of Navigation to select five of the most competent and learned officers in the Navy to conduct a full investigation of the loss of the Shenandoah and to spare no pains and effort to ascertain the actual facts regarding the Shenandoah disaster. Witnesses will be placed under oath to tell the whole truth and it is confidently expected that they will do so."

LEGION MEN BACK MITCHELL PROPOSAL

[BY A. P. NIGHT WIRE]

ELDORADO (Ark.) Sept. 9.—The Arkansas Department of the American Legion, in session here, went on record today as favoring an independent air service department, along the lines outlined by Col. William Mitchell, former assistant air chief of the United States Army.

SITE OF CRASH OFFERED FOR PARK

[BY A. P. NIGHT WIRE]

CALDWELL (O.) Sept. 9.—T. A. Davis, who owns the farm near Ava, where the Shenandoah fell last Thursday, has written Secretary of the Navy Wilbur offering to donate one acre of his farm land as a site for a monument or a national park in memory of the fourteen killed. The land he offers is that on which the central cabin crashed.

WAR DEPARTMENT SPURNS ACCUSATIONS

[EXCLUSIVE DISPATCH]

WASHINGTON, Sept. 9.—Without awaiting formal authentication of the statement of Col. William Mitchell, charging maladministration of the army and navy air services amounting almost to treason, War Department officials today took occasion to deny emphatically the charge that "nonflying officers in the Army had sent aviators to their death."

It was pointed out that the Army Air Service today enjoys a greater degree of freedom and a wider latitude in the conduct of its activities than any other branch of the Army. Flyers solely and absolutely control flying activities and any statement to the contrary is ridiculous on its face, so far as the Army is concerned, it was declared.

Army Air Service schools are in charge of flyers. The board recently appointed to lay out a proposed course of air training for officers in other branches of the Army than the Air Service is headed by an Air Service officer. A large majority of all Air Service officers and men are stationed at Air Service schools, due to the fact that most of the army flying fields are classified as schools, and every field is controlled by air officers.

Nonflyers in the Army do not profess to know anything about the work of the pilots because they have had no training in the flying branch. The only time the War Department proper steps in on an Air Service activity is to consider some large project involving more angles than normal flying.

The War Department officials made it clear today that they have no intention of shifting to anybody else any of the responsibility for investigating and acting on the Mitchell statement. It was declared that there is no foundation for a report that the department proposes to ask President Coolidge to investigate Mitchell's charges.

MITCHELL TO KEEP SILENCE FOR WHILE

[BY A. P. NIGHT WIRE]

SAN ANTONIO (Tex.) Sept. 9.—Col. William Mitchell, whose attacks on the government's air administration have drawn official action from Washington, announced tonight that he will make no more formal statements until after his interview with a representative of the Inspector-General's department assigned to investigate Mitchell's recent statement on the Shenandoah disaster.

Col. George A. Nugent, of the coast artillery, who has been assigned by the Inspector-General's department to investigate Mitchell's statement, is expected to reach San Antonio Friday night or Saturday morning.

Col. Mitchell this afternoon released his third formal statement, in which he declared that "the investigation that is needed, is of the War and Navy Departments and their conduct in the disgraceful conduct of aviation."

Air officers here discussed freely the assignment of Col. Nugent to investigate the Mitchell case, pointing out that Col E. D. Scott, who also is attached to the Inspector-Generals' department is now at Fort Sam Houston, and outranks Col. Nugent by 159 files. It is pointed out that should a general court-martial be ordered for Col. Mitchell there is a sufficient number of ranking officers stationed at Fort Sam Houston to make up the trial body.

CAPTURE OF DRY LEADER KILLER NEAR

Police Expect to Arrest Person Who Slew W.C.T.U. President in Few Hours

[BY A. P. NIGHT WIRE]

VINTON (Iowa) Sept. 9.—Officers of Benton county tonight announced that they expect to arrest within twelve hours, a person who they are almost certain shot and killed Mrs. Myrtle Cook, county president of the W.C.T.U., who was killed at her home here Monday night as she was preparing a prohibition address.

[EXCLUSIVE DISPATCH]

VINTON (Iowa) Sept. 9.—Myrtle Underwood Cook, Women's Christian Temperance Union leader, acclaimed as the first woman martyr to the evils of post-prohibition bootleggery, will be buried with signal honors temorrow. Among those who will attend the ceremonies, it was announced, is Miss Anna Adams Gordon of Evanston, Ill., world president of the W. C. T. U.

As the plans for Mrs. Cook's funeral were being made, the search for the militant liquor foes believed by officials to be the paid assassin of rum-running interests of Iowa, went on earnestly but without much promise of success.

Great importance was attached tonight to the discovery that Mrs. Cook was an active member of the Ku Klux Klan and investigators, seeking a possible clew, delved back into the war, some months ago, of the Benton county Klan and anti-Klan forces. Preaching the funeral service at Mrs. Cook's bier will be Rev. A. A. Wright, reputed grand kleagle of the Klan.

SEEK MURDER CLEW HERE

Letters Found in Oakland Swamp Slaying Bear Name of Los Angeles Man

Three letters of the last name of a Los Angeles business man discovered in the effects of Miss Bessie Ferguson, Oakland's "swamp murder" victim, will result in questioning of him by local officers when he has returned from an eastern trip shortly. His complete identity and address, learned by Times reporters, have been furnished police.

The only three discernible letters of the name were on a card found with part of the slain girl's torso in El Cerrito swamp, Oakland. Reporters, by dint of systematic search, established the complete name of the man, who has an office in a downtown building, learned that he had been in San Francisco shortly prior to Miss Ferguson's disappearance on August 19, and recently went East on a business trip.

Officers merely want to learn from him if he was acquainted with the young woman prior to the dismemberment and concealment of her body, bit by bit, hoping thereby to locate some clew to the identity of the real slayer. The fact that his card obviously was in the murdered woman's possession revived hope among Contra Costa county officials of obtaining a lead which may pierce of the veil of impenetrable mystery which has balked all their efforts at solution of the crime to date.

The name of another man found written on the back of the same card, with an address supposedly in Los Angeles, proved, upon investigation, to be an incorrect address and it is now believed by investigating authorities in the Bay district that the address given was that of a city in the vicinity of San Francisco.

The identification mark of a Los Angeles laundry also discovered on

AVIATION COSTS IN NATION HUGE

State Representative Says Congress Liberal

Great Britain Only Country to Spend More

Barbour Speaks at Meet of Army Association

[BY A. P. NIGHT WIRE]

FRESNO, Sept. 9.—America spends more than any other nation excepting Great Britain to keep her flying forces in first-class condition, Representative H. E. Barbour of the Seventh California District, told members of the Association of the Army meeting here. Mr. Barbour is a member on the subcommittee on appropriations for the War Department.

"There are three elements entering into a well-equipped air force," he said, "and America is the only country that has all three." To qualify his statement he quoted from statements of experts he interviewed as a member of the appropriations committee.

TELLS THREE ELEMENTS

These three elements referred to, he said, are ability to develop personnel that will withstand all losses; industry, the capacity of producing equipment in great quantities in the event of a national crisis, and raw materials with which to build planes.

"The air forces are under fire. It is a new department and the decisions of Congress in appropriating money to it, or in governing its policy must necessarily be based on judgment, based on more or less inadequate experience. When one expert gets up and says that one thing alone will save the country, and another, that something else is the only thing that can save the nation, what will the Legislators do but be cautious in their appropriations?"

Quoting War Department officials, Barbour said that the American planes, and especially our motors, are superior to any because the government is spending most of its money in speed flights and in testing and experimenting with the idea of technical improvements.

FOOLISH TO BUILD

According to information furnished the Congressional committee, Barbour said, it would be foolish to build a great flock of planes, because at the rate they are being improved, they will be obsolete in a few years.

"I do not intend to try and defend the War Department. It is a technical question that I have but little right to discuss. I do know that the government spent $80,000,000 last year to improve its air service and I believe the money will get results. Great Britain is spending $95,000,000 for its air service, France $50,000,000 and Japan only $12,000,000. Congress has been generous and accusations that it is not giving proper support to the air service are unfounded, I believe, in fact."

MISSISSIPPI RIVER LOW

[EXCLUSIVE DISPATCH]

ST. LOUIS, Sept. 9.—The stage of the Mississippi River has dropped to 3.7 feet, the lowest it has been at this time of the year since 1919, due to lack of rainfall along the Mississippi Valley. Steamboats, however, are continuing to operate without interference.

BAY CITY HOST TO ANGELENOS

Rivalry of Municipalities Submerged in Welcome

Rolph Extends Greeting on Arrival of Visitors

Los Angeles Section Widely Cheered in Parade

(Continued from First Page)

the guest of Los Angeles in the San Francisco Harbor.

OCEAN TRIP LEISURELY

Proceeding up the coast in leisurely fashion, in order not to arrive before the appointed hour, the steamer has been a movable city. Even the waves seemed conscious of the occasion and lapped themselves into sudden submission. Not a disturbing ripple asserted itself rudely on the scene. Perhaps the thought of the Mayor and the Chief of Police with his stalwart twenty-five had something to do with it. Perhaps even San Francisco planned a quiet seas; who knows?

The spirit aboard was amazing. Prominent business men played shuffleboard with the traffic policemen who probably arrested them for speeding, week before last. While a captain of firemen rode the deck on a kiddie car, asking pennies of bankers—and getting them.

Even those who came aboard firmly intent on becoming seasick at the earliest possible moment, gave it us as a hopeless affair and waxed cheerful under the mellow atmosphere of good feeling. Sympathy they did not get, for the City of Los Angeles refused to rock even in a high wind.

It is amazing how really human a policeman can appear out of an impressive uniform. Even Chief Heath became just "one of us," pushed about by the jaywalking crowds, and seeming to enjoy it. The traffic situation was perfectly appalling when the dancing began, but it was the Los Angeles police force which caused it. An interesting situation.

MANY OFFICIALS ABOARD

Individual importance was completely submerged aboard ship so it's extremely difficult to compile a complete "Who's Who" on the ship, however, Mayor Cryer and Mrs. Cryer could be recognized occasionally as they strolled the deck trying conscientiously to evade the deck sports in operation everywhere. The Mayor's secretary, H. H. Kinney, with Mrs. Kinney, also "made the rounds."

Other civic officials aboard are Dr. George Parrish, health commissioner and his wife; Commissioner of Public Utilities I. W. Camp and wife; President of the Harbor Commission Walter B. Allen, Commissioner of Board of Public Works Ed Dolorey, Harbor Manager Charles S. Spear, Port Warden C. B. Terry, Secretary to Harbor Commission J. G. Starr and wife; Construction Superintendent C. O. Britton, Building Inspector R. H. Morris and wife; Commissioner of Board of Public Works A. L. Dunn, and City Engineer John C. Shaw.

The police party includes Chief of Police Lee Heath, A. W. Murray, deputy Chief of Police; W. L. Spellman, police captain; A. H. Ferris, lieutenant of police. The fire department was represented by Assistant Fire Chief McDowell, director of band, Benjamin Laletsky; manager of band, Thomas A. Carmichael, with a band of fifty pieces.

Among the prominent citizens aboard are R. W. Pridham, president of Los Angeles Chamber of Commerce and wife; J. Dabney Day, president of Citizens' National Bank, and wife; W. I. Hollingsworth, Jack Jevne, M. A. Hamburger and many others.

The party, after a day in San Francisco, and an evening of entertainment aboard ship, again goes to sea at 2:30 tomorrow morning, returning in the same carefree, leisurely manner in which it came, arriving back in Los Angeles early Friday morning. If the same hospitable air of home remains in evidence on board the City of Los Angeles on the return trip, this first venture of the whole civic government of Los Angeles, afloat on a venture of good cheer to its sister city in the north will stand out in almost epochal importance in the annals of Los Angeles.

Certainly San Francisco, in the merry whirl of celebrating the Diamond Jubilee, and Los Angeles in an effort to join in, have established a glorious precedent of good fellowship. This is Admission Day—the date when California entered the Union and it also seems to be the admission day of friendship between the two cities of the Coast.

WOMAN TEACHER, ILL, FOUND DEAD IN POOL

[EXCLUSIVE DISPATCH]

SALT LAKE CITY, Sept. 9.—The body of Miss Winifred Alice Pinborough, teacher in the schools of this city for the last eight years, was found early today in one of the city's water supply reservoirs. She disappeared from home Tuesday afternoon. She had been in ill health, her parents advised the authorities, and had asked for release from her contract to teach this fall.

THRONGS VIEW STATE PAGEANT

Vice-President Dawes One of 650,000 at Parade

Colorful Spectacle Comes as Climax of Jubilee

More Than 200 Persons Overcome in Crowds

(Continued from First Page)

tumes of endless variety and breath-taking beauty.

The State government, the national government and the nations of the earth joined with California in the celebration of her seventy-fifth birthday. One will never forget the figure of Vice-President Charles G. Dawes riding near the head of the procession, standing bareheaded in his automobile and acknowledging with a smile and a wave the vociferous cheers of the multitude along the route.

Behind him came a pageant representing the successive periods in the history of the State. First was legendary, with costumes of indeterminate nature, leading to the more definite garb of the Indians. Stolid and dignified, they walked along in the traditional manner of the red man, or else they showed themselves sportive Americans underneath their fierce war paint and amused themselves and the crowds by "abducting" some shrieking fair one along the route. Soon she was returned to her place in the line.

Next came the Spanish period, and here and there were great floats and processions depicting the outstanding events in the exploration of California. One saw Anza bringing the first white man into the State, one marched with Portola and his picturesque train to get the first glimpse of San Francisco Bay. One saw Drake land upon the shores of California, the first Anglo-Saxon to do so, and there was also a model of the San Carlos the first ship that ever sailed through the Golden Gate.

MISSIONARY ERA

In the wake of the conquistadores came the gentle Franciscans, the missionaries whose work remains today one of the finest reminders of California's historic past. Spectators witnessed the founding of the first mission at San Diego, saw a model of the Mission Dolores that was placed at San Francisco. Watchers stood at the deathbed of the great Father Junipero Serra, and they saw portrayed in paintings that long line of missions that were the glory of early California.

Mexico declared her independence of Spain in 1822, and California joined with the colony rather than with the mother country. In the days of Mexican rule there came into being a civilization that for grace, romance and color, is not approached by any other in American history. Highlights of these times were portrayed in the parade by floats and picturesque groupings.

Scattered through all of these periods there were groups that belonged to no specific time or place, but groups whose costumes brought breathless moments of vivid beauty. There were shimmering satin costumes in cunningly wrought combinations of Jubilee and national colors. There was one particular unit of native daughters dressed in cloth of gold and carrying a string of brilliants somewhat dazzling. Feminine pages in trim, cream-colored tights, fife and drum corps in variations of oriental costume and gorgeous California poppy costumes, were some of the things that one saw.

SPANISH INFLUENCE

The Spanish influence naturally predominated. The variety and beauty with which the Spanish note could be carried out, however, was a revelation to everyone. There were vast fields of Spanish senoritas, dressed not in the clashing primary colors usually embodied in Spanish costumes, but swathed in softly blended pastel shades that were like clouds of shimmering loveliness.

There was one mounted unit of Spanish vaqueros whose bright costumes, spirited, prancing steeds and silver-studded saddles made a great hit.

Music abounded in the procession. There seemed to be bands at intervals of about 300 yards and sprinkled in between them there were innumerable fife, bugle and drum corps, all attractively dressed and all smartly drilling.

An imposing gallery of notables gathered in front of the City Hall to review the parade. In the stands there were Vice-President Dawes, Gov. Richardson, officers of the British and Japanese navies, diplomatic and consular representatives of many countries, the chairman of the Diamond Jubilee committee, Angelo J. Rossi, and members of the executive committee, high officers of the United States army, navy and marine corps, charter members of the Society of California pioneers, Senator Shortridge, former Senator Phelan and many others.

These notables rode in decorated automobiles at the head of the procession as far as Civic Center, and then took their position in the reviewing stand. Mayor Rolph did not ride with them, but chose, rather, to march along with the individual parlor of the Native Sons of which he is a member. Los Angeles and the southern cities generally were well represented. Mayor Cryer of Los Angeles had, with the fire department band, a police escort, and leading officials of the city government.

RAISING OF FIRST FLAG

The Mexican period in California's history ended in 1846, and a float showed the raising of the first American flag in the State at Sonoma in that year.

Another float depicted Marshall's discovery of gold and then came the vast, overwhelming rush of the Americans. There seemed to be enough horses to outfit several regiments of cavalry, and their riders were picturesque. The miners, the gamblers, the pioneers and all the colorful figures of those riotous days of '49 were brought forth in the pageant.

Following the historical sections of the parade, sections that made history themselves because of the faithfulness with which they reproduced the past, there came floats emblematic of California's present glory.

Los Angeles county nearly "stole the show." The representation from that county led off with a drill by a corps of its motorcycle policemen that proved a real "thriller." The drill was repeated all along the line of march and drew a big hand. Next came a boat float, blossom-laden, and filled with the fairest femininity that Southern California affords. The Los Angeles fire department band next swung along and proved that the tune, "How Dry I Am," has risen to the top of the scale in popularity.

Corona, San Diego, San Pedro, Pasadena and Long Beach had a hundred or more marching Dons in line, each white-clad and yellow-sashed.

San Bernardino county had a number of representatives of the Smith party, the first white men to cross the Sierras who later settled near the San Gabriel mission.

Wild Indians with knives and bludgeons stalked about, scalping all of the policemen in sight. When they ran out of policemen they scalped each other. The crowd roared at this horseplay.

A huge horn of plenty called attention to the natural wealth of the San Joaquin Valley, "the commissary of California." Petaluma sent down a float whose white and gold loveliness called attention, in the most attractive manner possible, to her great industry, symbolized by a beauteous maiden breaking forth from a big, beribboned eggshell.

All of the exhibits in the parade were arranged and produced by the various parlors of the Native Sons and Native Daughters.

Every single parlor that appeared had prepared some sort of special costumes for its members, and it is due to the efforts of these 200 co-operating parlors that California was given the greatest parade and celebration in the history of the State.

SANTA BARBARA HAS IMPRESSIVE ENTRY

[BY A. P. NIGHT WIRE]

SAN FRANCISCO, Sept. 9.—Among all the cities represented in the monster Admission Day parade today in connection with California's Diamond Jubilee, perhaps none received more favorable mention than Santa Barbara.

Notwithstanding the destruction wrought by the earthquake of a few weeks ago with its attendant toll of life and property damage, the Mission City took time off from her reconstruction activities to enter in the parade one of the finest exhibits of any city in the State.

To many the most impressive of Santa Barbara's entries was the Mission Santa Barbara float, bearing the legend, "Laid Low in 1925." A hush fell over the cheering throngs banked sidewalk deep along the length of Market street as the mission float passed by, flanked by sober-faced, brown-cowled Franciscans on foot. Heads erect and with folded arms they marched with even tread, looking neither to the right nor left. If the minds of those serious-faced friars were occupied with thoughts and conjectures of what the people of California are going to do toward assisting in the rebuilding of old Mission Santa Barbara, outstanding among the State's historic landmarks, they gave no sign.

Two ancient stage coaches, horse-drawn, and an ox cart added color to Santa Barbara's entry, conceded to be one of the most colorful and impressive in the parade.

SALT LAKE CITY HAS REIGN OF THIEVERY

[EXCLUSIVE DISPATCH]

SALT LAKE CITY, Sept. 9.—The police here are combating an early fall run of hold-ups and house robberies. Last night thieves looted the home of Arthur Frank, a merchant, obtaining $2000 in furs and jewelry. Nightly hold-ups of pedestrians and persons in automobiles are being reported to the police.

FORMER POLICE CHIEF DEAD

[EXCLUSIVE DISPATCH]

ST. LOUIS, Sept. 9.—Col. William Young former chief of police who is dead here, saw more than forty-seven years of service in the police department and rose from the rank of patrolman.

Knickers!

A wonderful selection—in a great variety of materials and colors. Plus-4's and regular styles.

Many are of imported fabrics; all are extremely smart!

You'll find the pair you want—here

$5

and up to $15

Harris & Frank

EIGHT BLOCK SMART CLOTHIERS

617-621 South Hill Street

J. H. MINASSIAN
Oriental Rug Expert
Now in charge of the largest stock of
ORIENTAL RUGS
in California
BLACKSTONE'S
Broadway at Ninth
Telephone TR. 2121

Advertisement of Silverwood's, Inc.

Daily Style Hint For Well-Dressed Los Angeles Men

LOS ANGELES, Sept. 10.—Efforts by designers of ladies' styles to effeminize male attire will "flop"—particularly with such stunts as trying to get men to wear evening attire in color schemes to match women's dinner gowns. The majority of men hold quite tightly to convention and will only allow their good taste to be swerved on matters of a lapel or shoulder or from a single to double-buttoning effect.

SILVERWOODS
INC

EVERY MORNING IN THE YEAR Los Angeles Times DAILY SUNDAY

The Times Building, First and Broadway. Phone MI

90c per month DELIVERED BY CARRIER Single Copies, Daily 3 Cents, Sunday, 10 Cents.

By Mail, in Postal Zones 1 to 4, including California, Arizona, Nevada, $12.00; Monthly, $1.00. In Zone 5, including Colorado, Idaho, Montana, Oregon, Washington, Yearly, $16.00; Monthly, $1.50. In Zones 6, 7 and 8, United States, Canada and Mexico, Yearly, $18.00; Monthly, $1.50. POSTAGE

Entered as second-class matter Dec. 4, 1881, at the Postoffice at Los Angeles under the Act of March 3, 1879.

THURSDAY MORNING, SEPTEMBER 10, 1925. VOL. XLV.

Air-Cleansing of Assembly Coming On

[BY A. P. NIGHT WIRE]

COLUMBUS (O.) Sept. 9.—Introduction of chlorine gas into theaters as regular theater equipment may be expected in the near future, according to Col. D. V. Burkett, of this city, chief surgeon of the Ohio National Guard.

Col. Burkett, because of his knowledge of chlorine gas treatment for colds, was made surgeon of the corps area at Camp Knox, Ky., while artillery units from various State National Guard organizations were training recently. He says that many theater owners, hearing of the successful use of chlorine gas in camp, have made inquiries concerning its use with a view to installing ejectors in theaters as a protection to their patrons from colds.

Col. Burkett also predicts that they soon will be installed in churches and schools for cleaning the air in much the same manner as water is purified. He says there is absolutely no danger connected with the use of the gas.

ARMY OF SPAIN WINS FOOTHOLD

(Continued from First Page)

of dust from the earth was thrown into the air. Passenger ships, cargo carriers bound east and west on the Mediterranean heard the thunder of the big guns as they touched the battle zone. But the much-feared artillery did not wait for nor in any manner disturb their landing, nor did it turn back hundreds of craft which declared the waters five miles out at sea were within the range of the 16-inch guns.

The Spanish losses are reported at forty dead and wounded.

Land and air operations were directed by Gen. Sanjo from the bridge of the cruiser Reina Victoria, which carried the fleet's Rear-Admiral Guerrera, who commanded naval operations. Primo Ramirez, Mexican military attache at Madrid, was the only other observer to witness the operations.

No communique has been issued by troops or officers engaged in the fight, consequently it is not known whether the second operation has landed on the side of Moore.

RUM WAR HERO CURBS BRITISH

(Continued from First Page)

341 gallons, compared with 1,013,013 gallons for the whole of 1924. Consignments to Bermuda and the West Indies have risen proportionately. These are the storage points for supplying rumleggers in America already overstocked.

It is estimated that about 3,000,000 pounds sterling has been lost by English financiers of the running expeditions during the year.

UNIVERSITY HEAD TO MARRY

[EXCLUSIVE DISPATCH]

WOONSOCKET (R. I.) Sept. 9.—The engagement of Miss Dorothy Harris Rathbun, daughter of Mr. and Mrs. Edward Harris Rathbun of Woonsocket, to Chancellor Heber R. Harper of the University of Denver has been announced. No date for the wedding has been set.

Shields & Co.
"The Good Taste"
414-416 West 6th St.
Established 1902

$295
$9 monthly!

Provide your children with a Piano and engage a good music teacher! Give them the opportunity to develop their talents!—the ability to play the piano well is a great asset. See this Piano value today!

Wiley B. Allen Co.
416 South Broadway
4 Other Stores to Serve You

In Los Angeles: The Ambassador Hotel

Never Fall D

Dresses that are simple, yet so superbly cut as to baffle description—all with world's fashion centers predominate; and original ways dominant everywhere. crepe Roma, velveteen,

es Times. DAILY FOUNDED DECEMBER 4, 1881.
Phone MEtropolitan
BY Single Copies, Daily, 5 Cents. Sunday, 10 Cents.
California, Arizona, Nevada, Utah, Texas, Colorado, Idaho, Montana, New Mexico, Wyoming, $1.50. In Zones 6, 7 and 8, Canada or Monthly, $1.80. POSTAGE PREPAID.
d, at the Postoffice at Los Angeles, Cal., March 3, 1879.
ER 10, 1925. VOL. XLIV. NO. 98.

Air-Cleansing of Assemblies Coming Order

[BY A. P. NIGHT WIRE]

COLUMBUS (O.) Sept. 9.—Introduction of chlorine gas inspectors as regular theater equipment may be expected in the near future, according to Col. D. V. Bothoft, of this city, chief surgeon of the Ohio National Guard.

Col. Burkett, because of his knowledge of chlorine gas treatment for colds, was made surgeon of the corps area at Camp Knox, Ky., while artillery units from the various State National Guard organizations were training there recently. He says that Louisville theater owners, hearing of the successful use of chlorine gas at the camp, have made inquiries concerning its use with a view to installing ejectors in theaters as a protection to their patrons from colds.

Col. Burkett also predicts that they soon will be installed in churches and schools for cleansing the air in much the same manner as water is purified. He says there is absolutely no danger connected with the use of the gas.

ARMY OF SPAIN WINS FOOTHOLD

(Continued from First Page)

of dust from the earth were rising into the air. Passenger ships and cargo carriers bound east and west on the Mediterranean heard the thunder of the big guns as they touched the battle zone. Krim's much-feared artillery did not answer nor in any manner disturb their landing, nor did it turn on hundreds of craft which decked the waters five miles out at sea, well within the ranges of the Riff anchers.

The Spanish losses are reported at forty dead and wounded.

Land and air operations were directed by Gen. Saaro from the bridge of the cruiser Reina Victoria, which carried the flag of Rear-Admiral Guerrera, who commanded naval operations. Miguel Ramirez, Mexican military attache at Madrid, was the only official observer to witness the operations.

No communique has been issued by troops or officers engaged in the fight, consequently it is not yet known whether the second expedition has landed on the side of Cape Moore.

RUM WAR HERE CURBS BRITISH

(Continued from First Page)

341 gallons, compared with 1,101,618 gallons for the whole of 1924.

Consignments to Bermuda and the West Indies have dropped proportionately. These and other storage points for supplying bootleggers in America already are overstocked.

It is estimated that almost 3,000,000 pounds sterling has been lost by English financiers of rum-running expeditions during the last year.

UNIVERSITY HEAD TO MARRY

[EXCLUSIVE DISPATCH]

WOONSOCKET (R. I.) Sept. 9.—The engagement of Miss Rachel Harris Rathbun, daughter of Mr. and Mrs. Edward Harris Rathbun of Woonsocket, to Chancellor Heber R. Harper of the University of Denver has been announced. No date for the wedding has been set.

Shields & Orr
"The Good Tailors"
414-416 West 6th St.
Established 1902

$295
$9
monthly!

Provide your children with a Piano and engage a good music teacher! Give them the opportunity to express their talents!—the ability to play the piano well is a great asset! See this Piano value today!

Wiley B. Allen Co.
416 South Broadway
4 Other Stores—In Agencies

Open All Day Saturdays

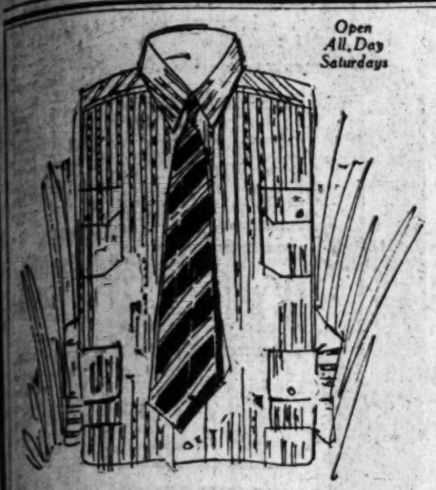

A WOVEN MADRAS BRIGHTLY STRIPED
$4

ON SOLID GROUND COLORINGS ARE WOVEN MODERATELY WIDE STRIPES OF NOVEL DESIGN IN A TWO COLOR COMBINATION OF BLUE AND TAN ON A BLUE GROUND—BLUE AND BROWN ON A TAN GROUND AND GREY, BLACK AND HELIO ON GREY.

AN EXCEPTIONALLY ATTRACTIVE FABRIC DEVELOPED WITH THE USUAL CRAYCO FEATURES OF CORRECTLY FITTING ATTACHED COLLAR, TWO FLAP POCKETS AND SINGLE BUTTON CUFFS.

Charge Privileges Extended

Desmond's—616 Broadway
Men's Row
Service Branch—Spring Street Arcade

HUGE TAX CUT DECLARED NEAR

Longworth Sees Reduction of $400,000,000

Congressional Action by Christmas Forecast

Coolidge Given Views of Next Speaker

[EXCLUSIVE DISPATCH]

SWAMPSCOTT (Mass.) Sept. 9. Prediction that Congress will pass legislation reducing taxes $350,000,000 to $400,000,000 before March 15 was made at Whitecourt today by Representative Nicholas Longworth, the next Speaker of the House. Mr. Longworth told President Coolidge that he believed it would be easily possible to pass a tax-reduction bill through the House before the Christmas recess.

Mr. Longworth said it might be possible to reduce taxes more than $400,000,000, but that was a question which would have to be settled after committee hearing has been held. The reduction, he said, would apply both to surtaxes and normal taxes, with the biggest cut in surtaxes. He was of the opinion it would be possible to reduce surtaxes to at least a maximum of 25 per cent, and make a slight cut in the present maximum normal rate of 6 per cent.

APPROPRIATION CUT HELD POSSIBLE

[BY A. P. NIGHT WIRE]

CHICAGO, Sept. 9.—A tax reduction of $350,000,000 is in sight, thinks Congressman Martin B. Madden, Republican, Illinois, chairman of the House Appropriation Committee.

He believes that it will be possible to shave off appropriations by $125,000,000, and that the next Congress will do it. The foundation of any tax reductions must be laid in moderate appropriations, he observed in connection with an expression of his views on government finance today.

Repeal of the Federal inheritance taxes because "the government needs live taxpayers, not dead estates," was favored by Mr. Madden, as well as a reduction of the maximum surtax to 15 per cent.

"No man who is required to pay 65 per cent of his income to the government is going to work very hard to increase his income," he said anent the high surtax theory.

More money would be yielded to the government by a 15 per cent surtax than the present rate of 40 per cent, he is convinced. Reductions already made and the moderation of the tax on capital gains have proved that lower rates mean more revenue from the big incomes, he says.

The normal rate on incomes up to $5000 should be lowered to 1 per cent, he said, and the maximum normal rate should not exceed 5 or 6 per cent. Mr. Madden calls suicidal and destructive to public interest in efficient government the total exemption of small incomes.

JEWELERS WILL WAR UPON BOB

Aver Shingling Prevents Use of Gems in Feminine Coiffures

[BY CABLE—EXCLUSIVE DISPATCH]

PARIS, Sept. 9.—Jewelers in many of the countries of Europe are preparing to launch a joint antishingling campaign, as they state that the coiffure tends to restrict the use and buying of gems.

Incidentally, one shingle expert has developed a way to "thin out" the hair so that it resembles a shingle and yet has all the appearances of long tresses. He is having a good trade from those wives whose husbands have criticised the shingle cut.

Bullets and Drug Fail Chicagoan in Attempt to Die

[EXCLUSIVE DISPATCH]

CHICAGO, Sept. 9.—Otto Daniel, who had lost a lot of money and was tired of life, tried to end it in two ways yesterday, but failed.

Daniel decided to shoot himself, but lacked the nerve, so he took an anesthetic to deaden his senses before pulling the trigger.

While the anesthetic was getting in its work, Daniel wrote a note to his wife, explaining he had lost his money and did not care to live any longer. Then he stepped out of his apartment into the hall and shot himself twice. One bullet struck him in the chest, as he fired a second one, which wounded him back of the left ear.

To his amazement and disgust, neither the bullets nor the morphine he had taken to deaden the pain ended his life. The police bundled him off to a hospital where surgeons said he would recover.

Urge Subsidy for Merchant Marine Plan

[EXCLUSIVE DISPATCH]

SALT LAKE CITY, Sept. 9.—A privately owned merchant marine under reasonable government subsidy is given general support by those attending a hearing here conducted by the merchant marine committee of the Chamber of Commerce of the United States.

C. W. Lonsdale of Kansas City, chairman of the committee, is conducting the hearing. He will visit many western and Coast cities in his effort to obtain definite sentiment.

VETERANS' AID COST SLASHED

War Relief Bureau Refunds Immense Sum

Seventh of Appropriation Returned to Treasury

Saves on Overhead Expense, Gives Disabled More

[BY A. P. NIGHT WIRE]

WASHINGTON, Sept. 9.— By cutting down expenses all along the line, the Veterans' Bureau, which has required nearly $500,000,000 to operate in the last few years, returned to the treasury $69,701,000 of its appropriation of $481,957,898 for the fiscal year ending June 30, last.

The saving, a detailed report of which has just been made to Director Lord of the budget by Frank T. Hines, director of the bureau, was made despite an increase in compensation payments for disability and death benefits from $115,494,991 for the fiscal year 1924-25, to $129,597,457 last year. The increase of more than $14,000,000 was due largely to liberalizing provisions of the World War Veterans' Act of last year.

Further economies are promised by Director Hines, whose return last June came close to being half of the total remitted by all government departments.

The $405,713,869 appropriation for the current fiscal year is expected by bureau officials to be materially reduced in revising preliminary estimates for 1926-27 in anticipation of further cuts in administrative costs and salaries.

While material savings in running the government's biggest independent agency were accomplished in the transfer from Federal to private employers' pay-rolls of men who completed vocational rehabilitation courses, the expenses generally were shaved all the way down to the price paid for envelopes.

Under the law the bureau could not induct into vocational training any veteran after June 30, last, and since there were not enough students enrolled to maintain them, all of the twenty-one vocational schools were closed during the year, private institutions being permitted to complete the training of students.

Big slices in costs also were accomplished by reduction in personnel.

The cost per day per patient in 52 hospitals was cut 62 cents from $4.57 to $3.95 during the ten months ending April 1, 1925, compared with the previous ten months, although operating expenses increased, due to additional facilities provided for in the Reed-Johnson Act from $15,851,000 for 3,468,817 patient-days to $18,726,205 for 4,471,878 days.

KLAN ORDER INSTITUTED IN GERMANY

Arrests Follow Discovery of Movement Based on American Organization

[BY CABLE AND ASSOCIATED PRESS]

BERLIN, Sept. 9.—Three Americans, two of them described by the police as German-Americans, and the third as a "100 per center," are the leaders in a movement uncovered here today to establish in Germany an order to be known as the "Knights of the Fiery Cross," along lines of the Ku Klux Klan in the United States.

Thirty or forty arrests in connection with the discovery of the organization already have been made and the police say more are to follow. One thousand Germans are participating with the American leaders, whose names the police refuse to disclose.

The purpose of the organization is to unite, irrespective of parties, all men determined "to fight for the liberation of the fatherland."

The ceremonies of the Ku Klux Klan are said to have been copied. The insignia of the German organization is a bloody cross, the anti-Semitic swastika and the black, red and white flag of Imperial Germany.

Learning of the existence of the order, which is forbidden under the law covering conspiracy, the police searched a number of houses of persons implicated and found large quantities of material pertaining to the organization. The members are said to have been recruited largely from the "frontbann" and the "wikingbund" which are notorious Fascist groups in Germany.

The police say the members of the new order must swear implicit obedience and declare their readiness to accept death by torture in case they prove traitors to the society.

At the American Embassy today it was stated that the matter had not been brought officially to the attenion of American diplomatic representatives in Germany.

Wood Opposes Dry Extension to Philippines

[BY CABLE AND ASSOCIATED PRESS]

MANILA, Sept. 9.—The proposal made by some persons in the United States that enforcement of the Volstead Act be extended to the Philippine Islands today met with opposition from Gov.-Gen. Leonard Wood and leaders in the Philippine Legislature. The government leaders asserted that any attempt to apply the Volstead Act here would be an interference with the general legislative power of the Philippine government in matters of domestic concern granted Filipinos under the Jones law.

HEADS INSURANCE COMPANY

[EXCLUSIVE DISPATCH]

ST. LOUIS, Sept. 9.—Former Judge W. W. Whitefield of this city has been chosen president of the International Life Insurance Company to succeed J. R. Paisley, who resigned after disposing of his stock in the company amounting to $700,000.

Don't rent an office until you have investigated the overwhelming advantages of OWNING one. GR. 9311.—[Advertisement.

FESTIVE SPIRIT IN SACRAMENTO

Admission Day Crowds Throng Fair Grounds

Auto Exhibition Part of Birthday Festival

Angeleno's Horse Third in Virdin Stake

[EXCLUSIVE DISPATCH]

SACRAMENTO, Sept. 9.—Holiday crowds thronged the State Fair Grounds today and participated in the celebration of California's seventy-fifth birthday as one of the States of the Union. Four years after California became a State the first State fair was held.

In addition to commemorating Admission Day, the fair visitors joined with the motor enthusiasts in observing what was officially designated as automobile day. This year's auto show is the largest ever held in this part of the State.

Carnival spirit pervaded the crowds throughout the day and a happy, laughing throng milled about the grounds, viewing the varied exhibits, cattle, horses, poultry, art display and amusement places at the exposition.

The judges today announced several winners in the sweepstakes award for fruit exhibits by counties as follows:

Pears—San Joaquin, first; Contra Costa, second; Yolo, third.

Apples—Mendocino, first; Napa, second; Contra Costa, third.

Grapes—San Joaquin, first; Yolo, second; Stanislaus, third.

Through an error in calculating points it was announced yesterday that Yolo county had won first prize in the sweepstakes for plums and prunes. Solano won the first prize, with Yolo second and San Joaquin, third.

In the six special county awards, carrying $600 in cash and trophies, were divided equally between Calaveras, Kern, Lassen, Mendocino, Monterey and Santa Cruz.

The premier event of the horse show, the Charles F. Virdin stake of $500, was won by Golden Lady, a chestnut mare owned by Miss Cecilia Hoyt De Mille of Hollywood. Queen Mary, owned by F. A. Stuart of Seattle, was second and The Swan, owned by Roy L. Davis of Los Angeles, was third.

BOY CAMPERS MAKE HORSEBACK JOURNEY

[EXCLUSIVE DISPATCH]

KERRVILLE (Tex.) Sept. 9.—Making a horseback trip from Kerrville to Del Rio, Tex., and seven miles into Mexico, twenty boys from Crates Boys' Camp, under the direction of H. C. Crates, have returned to Kerrville. The cavalcade left Kerrville, Tex., on August 18 last, accompanied by a chuck wagon. No tents were carried, the boys camping in the open.

At Bracketsville, Tex., the boys visited Fort Clark, and camped on the reservation. At Del Rio, Tex., they encountered their first experience with customs regulations, being required to give bond for their return to the United States and having all firearms and kodaks taken by the Mexican officials. Later their possessions were restored.

EYES ACHE
YOUR EYES EXAMINED GLASSES COMPLETE $2.90

¶ An *examination* of your eyes, a *pair* of spherical *glasses*, in a *frame*, *complete* for $2.90. One week only.

¶ *Gold* or *shell frames*, *torics*, cylindrical, *fancy shapes* and *double vision glasses* correspondingly *low*.

¶ *Correctly Fitting* the *Eye* is *worth* more to *You* than the *Price* of a *Dozen* pair of *Glasses*. *Buy Skill, Ability* and *Experience Combined* with *Correctly Ground Lenses* and *Protect* your *Eyes* for the *Future*. You can not *Afford Anything* but *the Best* for *Your Eyes*.

¶ *Properly fitting* the *Eye* is the *First Essential*. *Good Glasses* are not a *Luxury*, they are a *Necessity* and *properly fitting* the *Eye* calls for some *brain work*.

¶ *My method* of *Properly Fitting* the *Eyes* is *So Easy* and *Scientific*.

¶ I *try* to be *reasonable* in *my* charges. No "drops" used. Some of your neighbors are wearing glasses I fitted.

C. N. HOPKINS, M. D.
REFRACTING OCULIST
Suite 201-203-205 LAUGHLIN BLDG.
315 So. Broadway Hours 9 to 4

Good Honest Practical Dentistry
Reasonably Priced
Painless Methods
Personal Service
Artificial Teeth as low as $10
Crowns, Bridges, Inlays, Fillings at prices within your reach.
Teeth Extracted Painlessly
Free Examination
Dr. CARR, Dentist
230-31 O. T. Johnson Building
Broadway at 4th.
Hours, 9 to 5:30. Phone TUcker 4902.

Sure Relief FOR INDIGESTION

6 BELL-ANS Hot water Sure Relief
BELL-ANS
25¢ and 75¢ Packages Everywhere

FACIAL ERUPTIONS
unsightly and annoying - - improved by one application of
Resinol

Smart Fall Models by Edwin Clapp

Exclusive Agency

"Most men know the reputation for quality that Edwin Clapp footwear has built during seventy years of fine craftsmanship. In the Fall models, smart style and good taste are as evident as quality. We believe our Los Angeles shop provides an appropriate setting for these fine shoes.

Edwin Clapp Shoes from $14.50 *Other Makes from $7.50*

The EDWIN CLAPP Stores
DEWITT C. DAVIS
610 SOUTH HILL STREET
LOS ANGELES
San Francisco Stores: 209 and 211 Powell St.; 27 and 29 Kearny St.

The Edwin Clapp SHOE
ESTABLISHED 1853

In the advertisement of the

Birkel Music Company
446 SOUTH BROADWAY

appearing on Page 3, Part I, in WEDNESDAY'S TIMES, an error was made in quoting the price of

Grand Pianos.

This should have been $475 instead of $4.75 as printed.

The Coffee Chorus
"Too bad we didn't try Ben Hur before!"
BEN-HUR COFFEE
Roasted and Packed in Los Angeles by Joannes Corporation

I. MAGNIN & CO.

In Los Angeles: The Ambassador Hotel
In Hollywood: 6340 Hollywood Boulevard
In Pasadena: The Maryland Hotel Cor. Colorado and Los Robles

Never Before Were New Fall Dresses So Smart

and never were our collections so complete and attractive this early—nor the values so exceptional

All the Newest Modes for Madame and Mademoiselle Are Here for Every Afternoon and Evening Occasion.

Dresses that are simple, yet so superbly cut as to baffle description—all with their origin in the world's fashion center, Paris. Two-piece effects predominate; the flare shown in new and original ways sways the mode. Color is dominant everywhere. Materials include flat crepe, Roma, velveteen, tweed and mirroleen.

$55.00 to $85.00

Magnitude IS an Attraction—
that's why people read Times Want Ads

Prevent this

Bedridden because of bad teeth

Tooth decay is an insidious enemy to good health. Fight it with every means at your command.

Use

COLGATE'S

It removes causes of tooth decay

Smile at the years as they slip by. Colgate's helps you to good teeth—good health. It is a preventive dentifrice.

Colgate's "washes" your teeth thoroughly and safely. Contains no grit, no harsh drugs. It is safe for a lifetime.

Large tube - 25c

Boils!

Ouch!

S.S.S. will rid you of boils, pimples, blackheads and skin eruptions!

DON'T CLOSE your eyes to the warning which Nature gives when angry, painful boils appear on your neck, face or other parts of your body. Boils, pimples and so-called skin disorders are the result of an impoverished condition of the blood and are not to be trifled with.

It is nothing more than folly to expect to get absolute relief from the use of local treatments, such as ointments, salves, etc. Such remedies may afford temporary relief but you want more than relief; you want a remedy which will rid you forever of the torturing disorders. And the one remedy which has no equal is S.S.S.

S.S.S. stops boils and keeps them from coming. S.S.S. builds blood-power! That is what makes fighting blood. Fighting blood destroys impurities. It fights boils. It fights skin eruptions—pimples, blackheads, eczema! It always wins! S.S.S. has been known since 1826 as one of the greatest blood builders, blood cleansers and system strengtheners ever produced. There are no unproven theories about S.S.S., the scientific results of each of its purely vegetable medicinal ingredients are admitted by authorities. Begin taking S.S.S. today and clear your skin of those blood disorders!

S. S. S. is sold at all good drug stores in two sizes. The larger size is more economical.

S.S.S. The World's Best Blood Medicine

NO PAIN

Honest Advice Free Examination

TEETH EXTRACTED

POSITIVELY WITHOUT PAIN
FREE WITH OTHER WORK
GAS GIVEN

PORCELAIN and GOLD CROWNS.... $5

SPECIAL
Red Rubber Plates $7
$20 Trubite Mould Teeth $12.50
Natural Forms $16.50

DR. ZIMMERMAN

434 S. Broadway—Rooms 303-4 and 5
Phone TUcker 3095
(Times) Open Evenings and Sundays

FREE

Complete Examination and Diagnosis of

RECTAL TROUBLES

Hemorrhoids eliminated successfully, painlessly, without surgery or anaesthetic, by the new Ambulant Method. The relief is permanent and guaranteed, or no cost to you.

Intolerable itching, prolapsus, fistulae, ulcers and other rectal diseases find successful relief also under this treatment. (We do not treat cancers.)

Write for booklet or call at office.

PACIFIC COAST PROCTOLOGICAL CLINIC

1133-1134-1135 Loew's State Bldg., Los Angeles.

SHIPPERS UNITED IN RATE BATTLE

Southwesterners Will Act as Body at Hearing

Rail Chief Says Rise Would Help Communities

Northern Pacific Official Upholds Increase

[BY A. P. NIGHT WIRE]

CHICAGO, Sept. 9.—Shippers of the Southwest today served notice through Judge S. H. Cowan of Fort Worth, Tex., that they will act as a unit in the hearing on the western railroads' petition for a 5 per cent increase in rates.

Judge Cowan, in making the announcement to Chairman Clyde B. Aitchison of the Interstate Commerce Commission, who is hearing the testimony, asked the right for the shippers to do their own cross-examining of witnesses. Cowan said that the Southwestern shippers are represented here by thirty of their number.

Joseph H. Beek of Chicago, secretary of the National Industrial Traffic yearue, who yesterday asked that the shippers unite in the formation of a steering committee, today announced that that plan had been abandoned because of the failure to agree.

Frederick W. Sargent, president of the Chicago and Northwestern Railway and regarded as spokesman for many of the western roads in their move for a 5 per cent freight rate increase, in resuming his testimony today urged that any increase granted the carriers would reflect benefit on the communities served by the railways as well as to individuals.

SAFETY METHODS

Safety-first methods have resulted in 50 per cent saving in casualties and cash. In 1913, he said, 293 employees and civilians were killed on the lines of the Chicago and Northwestern, and in 1924 the total number killed was reduced to 137.

Charles Donnelly, president of the Northern Pacific Railway Company, who followed Sargent on the stand, recalled that the commission in 1920 and again in 1922 had refused increased rates, saying efficiency and economy and growth in traffic would solve the railroad's problems. Donnelly denied that it had so worked out, and said that his road is "capable of rendering and is actually rendering efficient service at unit operating costs which will bear comparison with those prevailing anywhere." He added:

"The single explanation why the return is inadequate is that freight rates are too low."

The Northern Pacific's return on investment was 1.44 per cent for the four years preceding 1920; 1.93 per cent in 1921, 3.47 per cent in 1922, 2.93 per cent in 1923, and 3.38 per cent in 1924.

President Sargent of the Chicago and Northwestern, virtual spokesman for sixty-seven roads, in completing his testimony today, based the application for a 5 per cent rate increase on what he termed the unremunerative returns and low basis of charges now allowed the western carriers.

FIGURES QUOTED

He summarized the situation for the years 1913 to 1924, inclusive, as applied to the Chicago and Northwestern, which he called a typical system with a low indebtedness, by presenting the following figures as reasons for increased rates:

Maintenance of way expense increased 96 per cent.

Maintenance of equipment increased 165 per cent.

Transportation expense increased 90 per cent.

Total operating expense increased 107 per cent.

Pay-roll increased 119 per cent.

Average earnings per year per employee increased 115 per cent.

Rate per hour paid employees increased 139 per cent.

Taxes increased 180 per cent.

Net railway operating income decreased 28 per cent.

Dividend payment and surplus decreased 28 per cent.

Return on investment yielded by net railway operating income decreased from 5.58 to 3.38 per cent.

Against these figures he offered the following:

Investment in road and equipment increased from $354,486,370 to $494,529,203.

Tons of freight carried one mile increased 32 per cent.

Freight revenue per ton mile increased 44 per cent.

Total freight revenue increased 90 per cent.

Passengers carried decreased 2 per cent. He said a reasonable increase would find its way into the marts of trade along the following lines:

Stabilization of employment; expansion of forces employed in maintenance work; purchase of materials and equipment necessary to operate and maintain the properties; enable the railroad to participate properly in community enterprises for improvement and expansion; increase in dividends to stockholders, included in which are institutions of learning and social relief.

AUGUSTUS THOMAS'S PLAY LAUDED AND HIT

ANTI-PROHIBITION AND DRY LEADERS CLASH OVER MERITS OF DRAMA

[BY A. P. NIGHT WIRE]

WASHINGTON, Sept. 9.—Augustus Thomas and his new play, "Still Waters," came in for praise tonight from G. C. Hinckley, national secretary of the Association Against the Prohibition Amendment, after it had drawn criticism today from Wayne B. Wheeler, general counsel of the Anti-Saloon League.

Mr. Thomas has returned to the stage after an absence of a quarter century to take the part in his play of a United States Senator who votes one way and drinks another. Mr. Wheeler described the play as "propaganda" and predicted its early failure on that ground, but Mr. Hinckley lauded it for "dealing with the corruption and rottenness attending the prohibition experiment."

"So far as we know, 'Still Waters' is the first play to be staged which adequately presents the case against prohibition," said Mr. Hinckley, while Mr. Wheeler asserted that the playwright had "become blinded by passion to the majority mind of the nation."

FRENCH SEER MAKES FORECAST

Sees America Deep in Europe's Affairs

[P. & A. Photo]

Prof. Raymond

[BY CABLE—EXCLUSIVE DISPATCH]

PARIS, Sept. 9.—The year 1926 will see the United States deep in European affairs, says Prof. Raymond of Paris, who made his annual prophecy for the following years on his birthday, August 29, last. Many of his predictions of world importance have come true with uncanny accuracy, including his forecast of the death of President Harding.

He now predicts that President Coolidge, with certain bankers, will intervene, following the violent fluctuations of exchange, bringing final business stability to European states; that Caillaux will be the supreme figure in France, and that Mussolini will yield within the next two years, the Fascist government being followed by a combination of Nationalists and Socialists in Italy. He foresees a heavy earthquake in Southern France, a trans-Atlantic liner sinking, the wreck of the Florence-Turin express, dwindling of Bolshevik influence in Russia and a revolution in British possessions. He also predicts the settlement of the French debt to America.

OIL CONCERNS BUILD ROADS

Mexican Highway Plans Facilitated by Work Already Done by Petroleum Companies

BY JACK STARR-HUNT

[BY CABLE—EXCLUSIVE DISPATCH]

MEXICO CITY, Sept. 9.—The construction of automobile highways in Mexico as announced by the government will be greatly facilitated along the coastal region, especially in the Tampico oil district as the result of the past construction of roads by American oil companies. Within the past ten years more than 800 kilometers of roads, topped with shell and heavy road oil, dirt roads with heavy oil topping and graded roads with no oil topping have been constructed and such construction has been carried on at the rate of 125 kilometers per year for the past four years.

The leaders in this work have been the Huasteca Petroleum Company, Mexican Gulf Oil Company, Mexican Seaboard Oil Company, Transcontinental Petroleum Company (Standard of New Jersey), Mexican Petroleum Corporation, Mexican Eagle and Penn Mex Fuel Company.

The work of the Huasteca Petroleum Company has been confined to the region south of Tampico. One of the finest roads in the republic is the ninety-five kilometer stretch from its Tampico terminal to certain of its field stations. This road in particular ranges from 30 to 60 feet in width. The company has also constructed various feeder lines which, following as they do the general direction of old cobble-stone highways dating from colonial days, have superseded the latter and are now bearing the brunt of travel in their direction. The Mexican Gulf Oil Company expended considerable sums on roads between Tampico and the Tuxpam River as did the Mexican Eagle, Mexican Seaboard and Transcontinental. South of the Tuxpam River the Penn Mex Fuel Company has a road from Tuxpam to Alamo; the Mexican Eagle constructed roads as far south as Palma Sola, a distance of seventy-five kilometers, while the Mexican Seaboard built roads through Agua Nacida. In addition, largely through the support of the Mexican Seaboard, a sixty-kilometer road is being built in the Mecetepec district.

North and west of Tampico the main highway from the city running through Caracol, Cacalilao and into Corcovado, all leading oil fields, has been built and is being maintained by the Mexican Gulf Oil Company through flats which in the rainy season have always been impassable. The company has built roads so that transportation to field operations in now possible all year. In this section the Mexican Petroleum Corporation, Mexican Seaboard and Transcontinental have also constructed oil-topped roads. While no real figures are available covering the cost of this construction on the part of the various oil companies it is generally conceded that no less than 5,000,000 pesos has been expended and in addition it requires a constant maintenance force to keep these highways passable.

Built primarily by each individual company as the need arose to transport material to drilling operations in new sections, the roads are really public property. On some of them gates and watchmen are maintained, but almost without exception it has been the custom to give free passes permitting the passage of all automobiles other than jitneys without charge and for companies other than the owner desiring to use these roads for heavy transportation, a nominal heavy tonnage charge has been made.

Chinese Slain in Fresh New York Shooting Affray

[BY A. P. NIGHT WIRE]

NEW YORK, Sept. 9.—The second shooting affray in New York's Chinatown within twenty-four hours resulted tonight in the death of Que Yee, a cook, who was fatally wounded in a house on Hester street.

The police arrested Chin Bing on a charge of felonious assault. Bing fled from the dwelling after the shooting and was captured after being pursued by police and a crowd of 200 persons.

More than forty shots were exchanged in Chinatown last night between detectives and Chinese in a battle in the district dominated by the On Leongs.

The detectives were searching for weapons and ammunition which they had heard were concealed in the neighborhood when they were fired on by Chinese.

Los Angeles to Share in Exhibit at Philadelphia

PHILADELPHIA, Sept. 9.—Los Angeles will have an exhibit at Philadelphia's Sesquicentennial Exposition next year, according to Charles P. Bayer, field secretary of the Chamber of Commerce of that city, who has inspected the Exposition site along with Director General Collier, and who highly praised its location and other advantages. "The interest shown in the Sesqui by our organization is largely due to the reputation Col. Collier enjoys in California because of the wonderful success he made of the San Diego Exposition in 1923," Mr. Bayer stated.

Church Paper Head Freed of Heresy Charge

[BY A. P. NIGHT WIRE]

LANSING (Mich.) Sept. 9.—Rev. William H. Phelps, editor of the Michigan Christian Advocate, was exonerated of the charges of heresy preferred against him by Rev. Levi Bird of Port Sanilac, Mich., by the investigating committee of the Michigan Methodist Episcopal Church here today.

The charges against Dr. Phelps grew out of two recent editorials appearing in the Advocate.

Heresy charges preferred by Dr. Bird against Rev. Lynn H. Hough of Detroit, based on sermons recently delivered, will be taken up by an investigating committee to convene before the conference of the Detroit area at Flint, Mich., the 16th inst.

DEFER TO PERSHING

Civic Committeemen of Arica Say General Unopposed

[BY CABLE AND ASSOCIATED PRESS]

ARICA (Chile) Sept. 9.—The civic committee of Arica today telegraphed to President Alessandri of Chile, a reply to his request, made in a recent telegram for tranquillity and the payment of all due deference and respect to Gen. J. J. Pershing, president of the Tacna-Arica Plebiscitary Commission, and his American subordinates.

The civic committee told the President that its objections and recent actions were not aimed against Gen. Pershing and his delegation, but against "Americans of the Peruvian delegation, those of the transport Ucayali, those who sell Peruvian newspapers in Arica, and those who pursue labors contrary to our interests, against which we are energetically opposed."

FORD AIR MAIL OFFER HELD UP

Postmaster New Says Bids Must be Sought

Chicago-Detroit Service to be Inaugurated

Proposals on Eight More Routes to Come Up

[BY A. P. NIGHT WIRE]

WASHINGTON, Sept. 9.—Postmaster-General New said today that the air-mail service between Detroit and Chicago, utilizing the present Ford air service, will have to await formal advertising and award of an air-mail contract for the route.

It is understood the Ford interests are desirous of furnishing that service immediately and at no cost to the government, but the Postmaster-General is unable to accept any such concession.

"I spent yesterday morning in Detroit in conference with Mr. Ford and his assistants on the subject of air mail generally," said Mr. New today.

"They are much interested in the development of the science of aeronautics and transportation by air. The Postoffice Department most gladly welcomed the entrance of Mr. Ford to this field. What we have been trying to do has been to stimulate the interest of private capital in aeronautical development and Mr. Ford, with his unparalleled resources, offers opportunities which neither should be or can be disregarded.

"The Postoffice Department must proceed in all things in accordance with existing law. It is required to let all mail contracts to best bidders. It will follow this principle in every instance. It is perfectly obvious that the Ford people can provide facilities in a most liberal and generous way and the Postoffice Department will be pleased to take advantage of them."

Opening of bids for contracts for eight new air-mail routes will take place here the 15th inst. Many inquiries have been received at air-mail service headquarters here for information on the proposed routes and some bids already have been received. It is expected proposals will be received from a number of new air-service enterprises.

ONE KILLED IN DETROIT RACE RIOT

Trouble Brews as Negroes Move Into White District; Thousands Throng Scene

[BY A. P. NIGHT WIRE]

DETROIT, Sept. 9.—Leon Brisner was shot and instantly killed and Eric Hougberg was shot and seriously injured in a riot in the residential section here tonight. The trouble started when a negro family moved into a section previously inhabited only by white persons. The men shot were white.

Police reserves were called to the house last night when missiles were thrown through the windows in an effort to force the negroes to vacate. The negroes determined to hold the property and tonight a crowd estimated at several thousand persons gathered at the house.

According to witnesses, the crowd made no attempt to injure the property, but the negroes, seeing the persons outside, opened fire. Both of the men struck by bullets lived in the block in which the house is located.

Hougberg told police that he was walking past the house and was not in the mob that apparently provoked the negroes' attack.

When police arrived they found the house packed with negroes. They were taken from the residence and placed under arrest.

The house was occupied by Dr. O. H. Sweet, an interne at a negro hospital. Ten negro men and four negro women were taken into custody by the police. They said they saw the crowd in front of the house and fearing it would be attacked opened fire to frighten the mob away.

AMUNDSEN POLE PLAN DISCLOSED

Aide Tells of Purchase of Italian Airship and Names Personnel of Trip

[BY CABLE AND ASSOCIATED PRESS]

OSLO (Norway) Sept. 9.—The aviator who piloted one of the two airplanes in which Roald Amundsen made his recent attempt to reach the North Pole, tonight gave details of Amundsen's plans for a new attempt next year to fly across the pole. The aviator, Lieut. Hjalmar Riiser-Larsen, said that Capt. Amundsen has purchased the semi-rigid airship N-1 from the Italian government for £15,000.

Next year's expedition, he asserted, will consist of Capt. Amundsen, Lincoln Ellsworth, the American co-leader of this year's expedition, who has obtained in the United States half the capital necessary for next year's flight; the Italian Lieut.-Col. Nobile, builder of the airship N-1; Lieut. Riiser-Larsen, Leif Leitrichson and Oskar Omdal of this year's expedition; Emil Horgen, a reserve pilot, who accompanied Amundsen as far north as Spitzbergen, and Amundsen's brother, Gustav.

Besides these, the lieutenant said, there will be a staff of mechanics, of whom several will be Italians. Wireless operators also will be included.

HALLORAN TO WAR COLLEGE COLLEGE

[EXCLUSIVE DISPATCH]

SAN ANTONIO (Tex.) Sept. 9. Maj. George M. Halloran, chemical warfare officer for the Eighth Corps Area since 1922, this week wil leave Fort Sam Houston for Washington, D. C., where he has been assigned to duty as a student in the Army War College.

Why MacMillan Took

Frigidaire

to the Frozen Arctic

WHEN McMILLAN sailed for the unexplored Arctic his boat was equipped with a Frigidaire Electric Refrigerator.

Whether it is a hundred degrees above zero, or fifty below outside, the temperature in Frigidaire remains the same, ideal for the preservation of food.

The crew of the Bowdoin will have fresh vegetables and fruit as long as the supply holds out. It will not spoil, it will not freeze.

In winter as well as summer your home needs electric refrigeration. Frigidaire makes you completely independent of an outside ice supply. It is entirely automatic. There is nothing to start, nothing to stop, nothing to replenish. It is so economical in operation that the electric current it consumes makes little difference in the monthly electric bill. It saves the entire cost of ice, and it prevents all of the losses now due to food spoilage.

The new Frigidaire, complete with cabinet, costs only $245 f. o. b. Dayton. It can be delivered promptly and may be purchased on convenient terms. Or, if you have a good ice-box now it can be converted into a Frigidaire electric refrigerator for as little as $190 plus a small charge for freight and installation.

$190

The manufacturers of the genuine Delco-Light Plant, known as Frigidaire, have added a new low priced model to their line. Complete with all accessories and ready to serve you. Only $245. Terms if desired.

$245

(All prices plus freight and installation)

Delco-Light Co.

Los Angeles Sales Branch

1518 W. 7th St. Phone DUnkirk 141

800 Metropolitan Bldg.

Pasadena Office: 58 W. Colorado St. Phone Fair Oaks 60.

Frigidaire is made by Delco-Light Company, Dayton, Ohio, Subsidiary of General Motors Corporation

PRODUCT OF GENERAL MOTORS

Frigidaire

Made by the World's Largest Manufacturers of Electric Refrigerators

Richfield wins again

ONE! Two!! Three!!! First three places and a new track record! Bob McDonogh, Harry Hartz, Earl Cooper — the first three drivers to finish in Altoona's 250 mile Labor Day Speedway Classic were *all* exclusive users of Richfield Gasoline!

Noted racing drivers select Richfield because they *know* gasolines—for them, none but the finest! Richfield has won every A.A.A. National Championship event for more than three consecutive years, a record no other gasoline has ever equalled!

Use this famous brand in your own car. Noted for its *combined* qualities of speed, power and mileage!

RICHFIELD The GASOLINE OF POWER

RICHFIELD GASOLINE

Bengals, Bees Split Admission Day Twin Bill

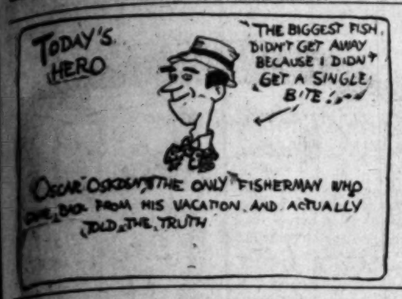

SPORTS
The Los Angeles Times

THURSDAY MORNING, SEPTEMBER 10, 1925.

DAVIS CUP CHALLENGE ROUND STARTS OFF TODAY

WARNER BREAKS UP FIRST GAME

Third-Sacker Hits Homer in Ninth for 3-2 Victory

Grant Smash Puts Halt to Ickert-McCabe Battle

Bengals Blanked 4-to-0 by Hulvey in Last Scrap

BY ROBERT RAY

Bees Ellis's Vernon Tigers and Their Salt Lake Bees celebrated Admission Day by splitting even in a couple of good ball games, the Bengals capturing the opener, 3 to 2, but bowing to the boys from Utah in the twilight tilt, 4 to 0.

The first game was a whale of a hurling duel between Buzz Eckert and Dick McCabe which Jackie Warner broke up by hitting a home run over the [illegible] barrier after two were [illegible] in the ninth.

Lloyd Hulvey had the Tigers in his mercy in the nightcap, shutting out Bengals galore every time they got men in position to score. Sylvester Johnson hurled [illegible] for the locals, but the [illegible] jinx that hovers around him on the mound was [illegible] working. You can't win ball games when your mates fail to get any runs and Johnson is no exception that proves this [illegible]

The Bees bunched hits off Johnson in the first and sixth frames to score all of their runs. Both games nine hits.

The series now stands two games [illegible] with the Tigers in the van. The games were over in a jiffy, the opener taking only an hour and twenty-five minutes. Thanks to Warner's timely homer, the nightcap was completed

(Continued on Page 3, Column 2)

With Mascots on Job, Macks Annex Another

[BY A. P. NIGHT WIRE]

PHILADELPHIA, Sept. 9.—It may turn out that the Athletics acquired their good-luck mascots, two little pickaninnies, a trifle late. he tide of fortune, which, with the two ebony-hued youngsters on the dugout steps, turned yesterday in favor of the Mackmen after twelve straight defeats, rolled them on to victory again today in the final game of the series with Washington.

By taking the measure of the Senators, 9 to 7, in a tumultuous, free-hitting battle, the Athletics earned an even break in the four-game series and cut the margin of the league-leading champions to seven games.

This comeback of the Athletics bids fair to prolong the American League pennant issue, but with only about a score of games remaining on each club's schedule, it is still a forlorn and virtually hopeless task for the Mackmen to overcome their rivals.

Al Simmons, slugging centerfielder, Lefty Baumgartner and Eddie Rommel, veteran knuckle-ball twirler, were the heroes of the Athletics' victory, but the mighty bat of 'Roger Peckinbaugh, "old war horse" of the Washington clan, almost downed Mack's men singlehanded.

Peck, smashing homers into the left-field stands in successive innings, the third and fourth, rang up four runs with those blows and accounted for six of the Senators' seven tallies altogether, driving in a fifth with a sacrifice fly and another on an infield out.

Even this herculean battle was not strong enough to stop the rampaging Mackmen, who banged away until they overcame the Senators' big lead with a sensational five-run rally in the sixth inning that drove Tom Zachary from the box. All told, the Athletics shelled three Washington twirlers for fifteen hits.

The telling stroke for the Athletics in the sixth was delivered by Simmons, who lashed out a triple with the bases full, off Russell, Zach-

(Continued on Page 3, Column 6)

WILL THEY WIN THE WORLD SERIES OF TENNIS?

Behold Jean Borotra (left) and Rene La Coste, sturdy sons of France, who gained the challenge round of the Davis cup series by walloping the Australian net stars in a sensational and totally unexpected fashion. Today they start a three-day battle to break America's five-year hold on the famous trophy. The obstacles which they are called upon to hurdle are the Yankee star quartet—Tilden, Johnson, Williams and Richards.—[P. & A. Photos.]

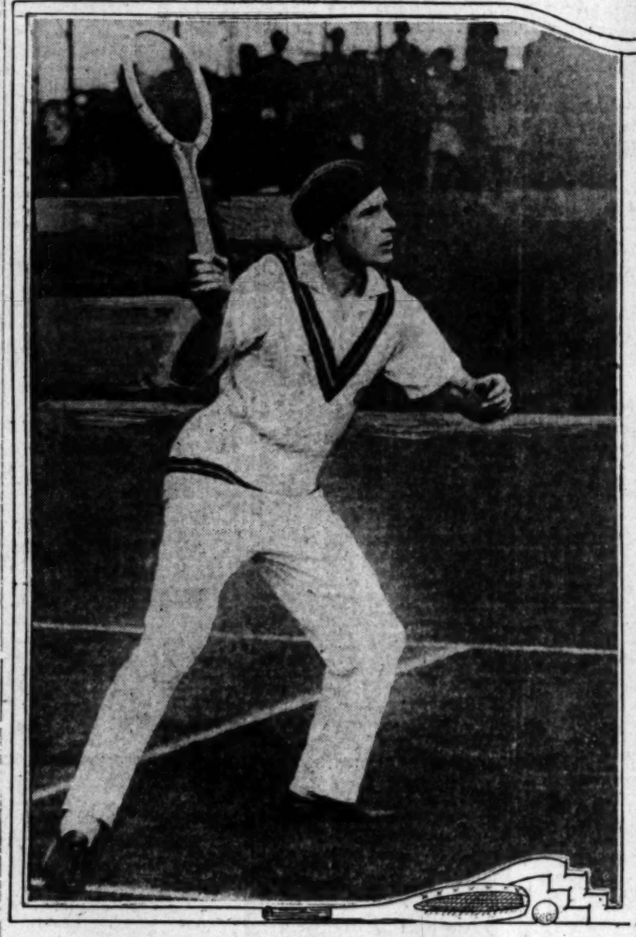

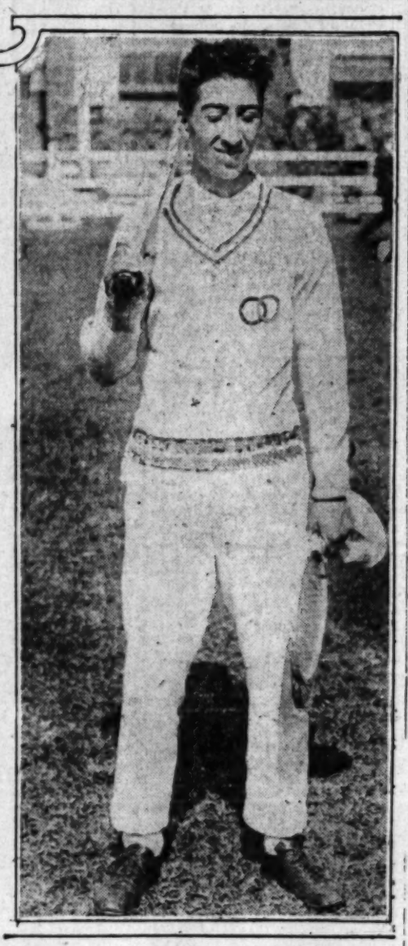

FRANCE LAUNCHES DRIVE ON YANK TENNIS STARS

Tilden to Begin Defense of Famous Trophy Against Jean Borotra on Philadelphia Courts

[BY A. P. NIGHT WIRE]

PHILADELPHIA (Pa.) Sept. 9.—The Davis cup challenge round—world's series of tennis—starts its three-day test of skill, speed and endurance tomorrow at the Germantown Cricket Club with two lithe, ambitious young men of France seeking to break the five-year hold America has held on the premier team laurels of the game.

If the opinions of a majority of expert observers have any weight, the quest of Jean Borotra and Rene La Coste is doomed to failure. But the same weighty opinion, more or less, conceded these same players little chance to get past Australia in the interzone finals. Their startling record of three victories in four matches against the Australians put new light on the ability of these Frenchmen.

America's big four present a front that seems impassable—that is, it might seem so to any but Borotra and La Coste, who have suddenly become imbued with the idea that they can overcome any obstacles. France is conceded at least a fighting chance against Tilden, Johnston, Richards and Williams.

Tennis fandom has turned the spotlight on these two Frenchmen. Theirs has been a meteoric rise to fame. On the wings of it, France has gained the challenge round for the first time since entering Davis Cup competition in 1904.

"Big Bill" Tilden will begin the defense of the famous cup against Jean Borotra, spectacular French

(Continued on Page 3, Column 4)

HELEN JACOBS ADVANCES

California Girl Net Star Enters Semi-Finals of National Junior Championships

[BY A. P. NIGHT WIRE]

PHILADELPHIA, Sept. 9.—Semifinal round singles matches in the girls' junior national and women's middle States lawn tennis tournaments, were reached today at the Philadelphia Cricket Club.

Miss Helen Jacobs of California, national champion, meets Miss M. F. Hicks of Newport in one bracket of the girls' championship, while Miss Alice Francis of Orange, N. J., plays Miss Louise Slocum of Boston in the other.

The upper bracket of the middle States tourney brings together Mrs. Molla Mallory of New York and Miss Molly Thayer of Philadelphia; Miss Elizabeth Ryan of California opposes Mrs. Marion H. Jessup of Wilmington in the other bracket.

The feature of today's middle States matches was Mrs. Mallory's easy victory over Helen Jacobs, 6-1, 6-3. Miss Jacobs's inability to get to the net caused her downfall.

Summaries:

Girls' junior national championship singles, third round:

Helen Jacobs, California, defeated Virginia Hillery of Philadelphia, 6-1, 6-1. M. F. Hicks, Newport, defeated Sarah Palfrey, Boston, 6-4, 6-3. Louise Slocum, Boston, defeated Alice Page, Marion, 6-3, 6-1. Alice Francis, Orange, N. J., defeated Marjorie Morrill, Boston, 8-7, 6-3.

Doubles, second round:

Misses M. Forrester and Kitty Parks defeated Misses Mary Caruthers and Theodora Bahst, 6-4, 6-2. Misses Louise Slocum and Marjorie Mor-

(Continued on Page 2, Column 7)

$45

Thistle Green "Worsted Twist"

A fabric perfection

SMART and clever, a Fall innovation in fabric, weave and color distinctiveness. Reveals all the new grace and beauty in cut. Styled to perfection and hand tailored with inimitable care. A splendid example of the value you get here.

Wood Bros.

Sixth Street

bet. Broadway and Hill

To be the largest exclusive Men's Clothing Store in Los Angeles

TWO BILLS NATIONAL FAVORITES

Expect Tilden, Johnston to Clash in Finals for Singles Net Title

[EXCLUSIVE DISPATCH]

NEW YORK, Sept. 9.—Little will it surprise if the final of the coming national singles championship finds Bill Tilden and Bill Johnston on opposite sides of the net again. Scanning the field of aspirants for the title that Tilden is to defend for the fifth time at Forest Hills next week, one cannot help but come to the conclusion that the little Californian again looms the strongest of the challengers. His two impressive triumphs over Vincent Richards in the Davis Cup tryout and his rugged, sterling tennis in the Newport tournament have forced critics to the conclusion that Johnston is not far from being close to the top of his game.

The Davis Cup matches at Germantown Cricket Club of Philadelphia tomorrow, Friday and Saturday will go a long way toward deciding the question. If Johnston can defeat Jean Borotra and Rene La Coste as decisively as the majority of tennis fans believe he can, then it is almost a foregone conclusion that the title will rest between Tilden and Johnston for the seventh year in succession. Richards will not figure in Johnston's path to the final, for the local youth is in the same half as Tilden and, unless the records of the current season mean nothing at all, the champion will dispose of his youthful rival again.

GLENNA COLLETT WINS ADIRONDACK CROWN

[BY A. P. NIGHT WIRE]

SARANAC LAKE (N. Y.) Sept. 9.—Miss Glenna Collett of Providence, Rhode Island, former women's golf champion, today won the Adirondack women's championship on the Saranac Inn course by defeating Miss Maureen Orcutt, eastern and New Jersey champion, 5 and 4.

WALLACH DROPS VERDICT TO MORGAN IN RING TILT

Tod Earns Decision by Aggressive Tactics at Olympic Auditorium; Kid Ponce Whips Shack

BY PAUL LOWRY

Tod Morgan, acting more ferocious than usual, piled up an early lead in his fight with Southpaw Featherweight Harry Wallach and dragged down a wide-margin decision at the Olympic Club last night. Wallach was coming strong at the finish, but he woke up too late to land in front in a ten-round bout.

For seven rounds Morgan had things all his own way. He set the pace and made a runaway fight of it. Wallach back-pedaling violently about the ring. Morgan smacked him time after time on the jaw and in the third draped the youthful southpaw over the ropes and then knocked him through them with a right to the chin.

For a moment Wallach hung suspended on the middle strand, and then flopped on his back to the floor outside the ropes—almost in Billy Coe's lap. Billy had no trouble in counting to nine, but Wallach had a terrible struggle with himself getting back into the ring. First, he tried to roll under the lower rope and, failing in that, eventually crawled over it. The bell saved him further punishment.

HANGS ON

His best weapon—a rock-ribbed left—Wallach hung on his chest like a hat rack until the closing chapters of the fight. When he discovered he could hit Morgan with it he made some forward progress, and there were those gathered about the ringside who believed if the fight had gone a few

(Continued on Page 3, Column 5)

TUNNEY SPURNS WILLS

Gene's Manager Rejects Gibson's Plan for Jersey Bout; Rickard and Mullins Get Together

[EXCLUSIVE DISPATCH]

NEW YORK, Sept. 9.—Pondering Paddy Mullins shuffled up to Tex Rickard's car barns on Eighth avenue and had another one of those conferences with the promoter which are always followed by a complete absence or a complete suppression of news.

Paddy admitted afterward that he had a lot to say, but had no intention whatever of saying it. Tex said the situation was about the same, whatever that may mean. The two are scheduled to "punch the bag" again tomorrow.

Tex sent for Mullins today and his object was to talk him into seeing the general advisability of permitting Harry Wills to box Gene Tunney this fall. It is said that if Tex cannot arrange a satisfactory date for the bout at the Yankee Stadium he will stage it at Boyle's Thirty Acres in Jersey City during the first or second week in October. Paddy's answer to Rickard's proposition was to tell him that he had given the Newark promoters, who, he says, have first call on Wills's services, until Friday to select an opponent for the negro heavyweight. He intimated that if Messrs. Blaufess, Black and Culnan, who are the Newark promoters in question, fail to select such an opponent by that time he will go ahead and do business with Rickard.

The Jersey men wanted to match Wills with Tunney, but abandoned this brilliant idea when Billy Gibson manager of Gene, turned the proposition down coldly.

KEARNS OFF TO TRAIN CHAMPION

Has Rights in Dempsey's Affairs Protected so Not Interested, He Says

[BY A. P. NIGHT WIRE]

CHICAGO, Sept. 9.—Jack Kearns left today for New York to direct Mickey Walker's training for his match with Dave Shade in New York, on the 21st inst.

Kearns did not waste any time discussing his affairs with Jack Dempey, declaring that the heavyweight champion faces lawsuits if he attempts to box before September, 1926, for anybody other than the promoter Kearns picks out to stage the show.

"I'm out of the muddle now," he declared. "It's between Dempsey and Rickard. That contract I've signed with Tex binds Dempsey to box either Gene Tunney or Harry Wills and he'll have to go through with it. Rickard's money is up, so is mine. Paddy Mullins will have to sign for Wills also. I see Paddy wants it arranged so that he will get part of the forfeit money in case Dempsey refuses. I'll fix that up tomorrow when I arrived n New York."

Kearns was amused at the report from the Coast that Dempsey was coming here to meet Floyd Fitzsimmons and Mullins on the 17th inst. to sign with the Michigan City promoter. "Sure, he can sign with Fitzsimmons," said Kearns, "but I think Dempsey knows enough of my methods to take a look at the money first. If he closes with Floyd you'll see some action from Rickard."

MUNN WANTS TO GO BACK TO BOXING

[BY A. P. NIGHT WIRE]

CHICAGO, Sept. 9.—Ed White, a local wrestling promoter, today opened negotiations with Gabe Kaufmann of Kansas City, manager of Wayne Munn, to purchase the contract of the Nebraska wrestling giant. Munn, since losing to Ed (Strangler) Lewis has expressed a desire to return to boxing, in which he started his profession.

Established More Than 20 Years

WORKMANSHIP in all departments of the Don Lee shops is consistently better than the average because it is the product of competent men—the majority of whom have been with Don Lee for years—and because they have the best equipment obtainable to work with.

Repairing, all makes—painting with Dupont Duco—fender and body repair—custom body building—upholstery—electrical repairing.

DON LEE

Authorized Duco Refinishing Station

SEVENTH AT BIXEL

Potrero Meet at Oakmont Today; Motor Cavalcade to Del Monte Saturday

CLUB CLASSIC OPEN TO STARS

Carter Leads Motor Train to Del Monte Saturday

Pillsbury Cops Golf Feature at Montecito Course

California and Brentwood in Interclub Events

BY BILD WISE

Members of the Potrero Country Club will tee off today over the beautiful Oakmont Country Club in the regular monthly golf tourney of the association, according to an announcement issued by T. R. Tingle, chairman of the golf committee, yesterday.

The Oakmont County Club, where Miller Fischell has developed two of the best junior golfers in the city, Harold and Russell Thompson, is located just north of Verdugo Woodlands, out of Glendale, and is within forty minutes' drive of the center of Los Angeles.

While the fairways are among the best in the country, A. L. Compton, chairman of the Oakmont greens committee, has requested tourney entrants to use winter rules today. Members of Potrero will play in a blind bogey event for beautiful prizes and will be allowed to pick their own handicaps. A typical Oakmont club lunch will be served at noon.

CARTER LEADS LOCAL MOTORISTS

Tennessee William Carter, Brentwood's elocuting golfer, has been elected pilot of the first of more than a score of local motor cars filled with golfers who will leave for the State amateur tourney at Del Monte Saturday.

Included in the motor train will be a flock of golding celebrities, all set to cop honors in the annual event at the popular northern resort. Carter, in the first car, expects to set the pace and locate the road, while the last car of the group, loaded with necessary first-aid equipment, will care for any minor troubles developed en route.

Starting time will be decided upon later in the week, but all local golfers expecting to motor north are invited to join the Carter cavalcade and should phone the genial southerner at either WAshington 9534 or VAndike 3809.

PILLSBURY WINS AT MONTECITO

E. S. Pillsbury finished 1 down to win the special holiday match play against par at Paul Scott's popular Montecito club over the week-end. Other Labor Day results were as follows:

E. S. Pillsbury, 35 gross, 1 down.
C. R. Mattel, 93 gross, 3 down.
C. L. Gilbert, 92 gross, 4 down.
Tom Chandler, 97 gross, 5 down.
R. D. Brooks, 92 gross, 4 down.

Labor Day event, match play against par:

A. G. McCook, 75 gross, even.

Ladies' event, medal play:

Mrs. H. W. Goodall, 98—9—91.
Mrs. J. E. Rooney, 109—18—91.
Miss M. Sneddon, 111—19—92.

CLUB CHAMPIONSHIP AT BRENTWOOD

C. E. Kenyon won a hard-fought match from Harry Borde, 2 up, in the club championship at Brentwood last week. Other results, with pairings for matches that must be played this week, follow:

C. E. Kenyon defeated H. J. Borde, 2 up.
C. L. Webb defeated C. M. Neiter, 3 and 2.
L. K. Wendt defeated A. R. Hixson, 4 and 2.
J. M. Hill defeated M. A. Dach, 3 and 2.
S. S. Taylor defeated Thomas H. Morgan, 2 and 1.
W. E. Dimmick defeated F. E. Mortensen, 3 and 2.
Schiffbauer defeated R. N. Major, 3 and 2.
W. J. Braunsdorfer defeated J. L. Martin, 6 and 4.

MESCALL LEADING AT CALIFORNIA

Johnnie Mescall defeated J. W. Shuman, 3 up, while J. J. Mudgett was disposing of E. R. Hurst, president, in the first round matches in the title flight of the director's cup tourney at California last week. Second round matches must be completed by Sunday, according to E. F. Livingstone, Tom Steven's efficient caddy master. Complete first round results were as follows:

FIRST FLIGHT

Johnny Mescall defeated J. W. Shuman, 3 up.
J. F. Hays defeated W. R. Binford, 1 up.
Gail Martin defeated R. A. Simpson, default.
J. M. Fullman defeated R. G. Cawsey, 3 up.
George Morgan defeated F. C. Bishop, 3 up.
F. C. Charles defeated E. A. Gardener, def.
J. J. Mudgett defeated E. R. Hurst, def.

SECOND FLIGHT

E. S. Chanon defeated Ben Gubser, def.
F. W. Lear defeated Jr. W. G. Parker, 3 up.
D. F. O'Keefe defeated E. A. Houghton, 4 up.
Harrison Brush defeated H. O. Snyder, 3 up.
F. W. Bowers defeated C. W. Clark, def.
C. R. L. Crenshaw defeated W. J. Wellman, def.
George Summerville defeated Cliff Bergstrom, def.

THIRD FLIGHT

W. L. Meinickle defeated Jay Wellen, 5 up.
L. E. Palmer defeated W. O. Callahan, 1 up.
M. K. Vermille defeated Harry Martin, def.
C. W. Smith defeated R. B. Curry, def.
V. S. Day defeated R. E. Conant, def.
W. T. Fisher defeated E. H. Lamb, 5 up.

FOURTH FLIGHT

James L. Belt defeated E. G. Gardener, 1 up.
C. S. Ambrose defeated J. C. Thurman, 1 up.
F. H. Nelson defeated C. A. Mullen, 2 up.
F. F. Stokes defeated Charles Schubert, def.
R. D. McLaughlin defeated J. C. Scully, def.
W. D. Bradnock defeated Sam Jay, 2 up.
C. D. Clawson defeated W. J. Serian, def.
George S. Hupp defeated A. R. Rogers, 1 up.

NEED CADDIES AT DEL MONTE

Del Monte authorities have broadcast an S.O.S. for caddies during the annual California amateur tourney next week. Special arrangements have been made to house the bag-toters and local tourney entrants are requested to transport as many as possible during the week. Caddy Master Charlie Brown will take care of the golfing "Gunga Din's" during golf week.

OBSERVATIONS

BY THE INNOCENT BYSTANDER
BILL HENRY

IF BILL SPAULDING, out at Southern Branch, has signed up Sturzy Sturzenegger to help coach the Grizzlies, he has made a fine move. The gentleman with the lengthy name has one of the finest of reputations in the Middle West as a developer of ends and backs and as a scout. He is a football "nut." He has a fine position, which he has held for a long time, with the trust department of a big local bank, but aside from his business he is chiefly interested in football. He goes to every game within reach and returns with every play of both teams accurately diagrammed. When he coaches he doesn't tell 'em he shows 'em. He puts on a uniform and gets out and roughhouses with the boys until they're glad to quit. He was at Michigan for several years and at U.S.C. last year.

* * *

Incidentally, there will be something of an echo of last year's great Minnesota-Illinois game this season when the Grizzlies meet the Occidental Tigers, for Spaulding coached the Minnesota team, which was the first and only eleven to stop Red Grange, and Occidental will be led by Sid Nichols, who played under Zuppke at Illinois. Last year Sid was installing a new system at Oxy, but this year he, like Spaulding, will have a team of veterans, and there ought to be a great battle when these teams get together. Last year the Grizzlies "pointed" to the Occidental game and gave the Tigers an awful thrill, and this year they have hopes of upsetting them for the first time.

* * *

Sid Nichols, incidentally, is going to try to surprise the boys with little Phil Buckman, captain of last year's demon track team. He was out for football last fall, although he weighed only 140 pounds and had never played a game in his life, but he had real football sense and looked like a one-man riot. He only played a few minutes, but was a good deal of a success, and Nichols hopes to develop him into a good back this fall. He graduates in February. Nichols had a batch of midget backs who will return this year, and the chances are that the Tiger running attack will be speedy, if nothing else.

* * *

The French are certainly becoming a real threat in the world of tennis. In Borotra, LaCoste, Cochet, Brugnon, Suzanne Lenglen, Mme. Billout and two or three other players of similar caliber the French have a batch of players who will compare favorably with a similar number from pretty nearly any country on the globe. Tennis is a game that seems very well adapted to the fiery French temperament, and Borotra, in particular, is a personality resembling Maury McLoughlin in the days when that red-headed young man was dashing furiously around tennis courts all over the world and beating everybody by sheer speed, daring and spirit.

PIELE BATTLES BRONSON

Seven Bouts and Two Wrestling Matches on Card at Hollywood Athletic Club Smoker

Jimmy Piele of the Hollywood Athletic Club and Jimmy Bronson of the Santa Monica Athletic Club will head a card of seven bouts in the gymnasium of the Hollywood Athletic Club tonight. The boys are featherweights and are meeting for the second time at the Hollywood club. In their first bout several months ago, Bronson copped a close decision after four rounds of give-and-take fighting. The result of tonight's fight will have a great deal to do with the future careers of the boys as they are both considering the professional game.

Car Johnson, wrestling instructor at the club, has scheduled two matches to add variety to the card. Other entertainment will be furnished by Lynn Cowan, Orpheum headliner, and the Hollywood Athletic Club orchestra.

A number of motion-picture stars will be on hand when several shots will be taken of the fights and the crowd. The pictures will be shown at the club and at local theaters as soon as they can be developed.

HUFFMAN SIGNS FOR BOUT

Meets Young Stribling October 10 at Ascot in Donald's Open-Air Matinee Main Event

With the signing yesterday of Sailor Eddie Huffman to battle Young Stribling at Ascot Saturday afternoon, October 10, Dick Donald's next open-air fight card became assured.

Donald already had Stribling's name on a contract, having made a special trip to Tucson last month to accomplish his purpose, but Huffman's manager, Solly Harris, had been holding out for money.

IT'S ALL SET

Yesterday he capitulated and Donald broadcast the news that everything is all set now. He had been debating about a choice of dates, but finally settled on October 10 in preference to October 3.

Just what Huffman will receive for his services was not divulged by Donald, but he indicated that it is in the neighborhood of $15,000. It is understood Stribling will drag down $12,500 with a privilege of $2500 more if the gate exceeds $90,000.

Donald's next show, which will be the third in a series of outdoor brawls, which he has staged at Ascot, will be something in the nature of an experiment in that it will take place in the afternoon, instead of at night.

In addition Donald will have to buck the football season, which will be in full swing at that time, the University of Utah being scheduled to meet U.S.C. in the Coliseum the same afternoon as the fight.

SAILOR POPULAR

Supporting bouts have not been arranged by Donald, but he figures with an outstanding attraction like a Huffman-Stribling battle he doesn't have to worry about who fights beneath them. Huffman is about the biggest favorite on the Coast and Stribling won a huge following by his easy defeat of Jimmy Delaney.

FRANKIE MONROE TO FIGHT IN AUSTRALIA

Fights in Australia will demand the attention of Frankie Monroe, champion featherweight of California, after his bout with Young Danny of Los Angeles tonight at the Pasadena Armory. Monroe has been signed up for five fights in Australia, and leaves in a short time for Melbourne, where he will meet the best boys of his weight on the far-away continent.

SOLARIO WINS CLASSIC

[BY CABLE—EXCLUSIVE DISPATCH]
[Chicago Tribune Press Service]

LONDON, Sept. 9.—For the first time in seventeen years a favorite won the St. Leger Handicap, the English season's last classic, when Sir John Rutherford's Solario, at 7 to 2, with Jack Childs up, won the big race by three lengths, before a huge crowd at the Doncaster track today. Aga Khan's Zambo, at 6 to 1, B. Carslake up, was second, three lengths ahead of Lord Lonsdale's Warden of the Marches, who was 18 to 1, and who was ridden by W. Wells. Manna, winner of 2000 guineas in the Derby, with Donoghue up, failed dismally to win the triple crown of English racing. Manna, a joint favorite, dropped out and finished nowhere, after leading for a mile. The track was slow on account of a heavy rain.

GARDINI READY FOR POLE

Renato Gardini, the Italian grappler, will be here tomorrow for his match with Stanislaus Zbyszko, the bald-headed Polish wrestler. Lou Daro has the two mat behemoths carded in the main event of his show at the Olympic Auditorium Monday night.

Gardini has been in San Francisco for a vacation period following his bout here with Joe Stecher some time ago. The popular Italian plans to work Friday and Saturday at the Manhattan gymnasium to put himself in first-class shape for his struggle with Zbyszko. The Pole probably won't arrive until Sunday.

There is almost as much interest in the semi-wind-up as in the Zbyszko-Gardini battle. Jim Londos is to lock arms and legs with Don Andres Castanos in this bout and the affair should be a pulse-quickener from start to finish. Londos dotes on speed and endurance while Castanos likes to get things over in a hurry.

STURZENEGGER AT BRANCH

When Bill Spaulding calls his Bears together at the University of California of Los Angeles for their first practice on the 15th inst., he will be assisted by A. J. Sturzenegger. The announcement of the appointment was definitely made yesterday and it is understood that his name is now before the president of the university for final approval.

Sturzenegger, who was assistant coach at the University of Southern California last year, is a Michigan man, and considered one of the best coaches of ends in the country. He is well grounded in the Spaulding system of coaching and should prove a valuable addition to the new staff.

JUNIOR SCORES ON NET QUEEN

Miss Wilcox Annexes Pair of Games from Champion

Helen Wills is Victorious by Score of 6-1, 6-1

Hampton Eliminates Suhr in State Tennis Tourney

[EXCLUSIVE DISPATCH]

SAN FRANCISCO, Sept. 9.—Helen Wills demonstrated again at the California State tennis championship tournament today that no player of this vicinity is capable of taking many games from her in a tennis match. She won in the round of eight in the women's singles from Ila Wilcox, a junior at Santa Clara, but in doing so she dropped two games. The score was 6-1, 6-1. This is the biggest score made against the national champion so far in the tournament.

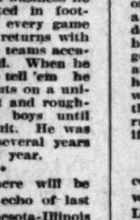

The sensation of the play of today was the work of Wallace Hampton of the Berkeley Tennis Club. He put out of the tournament Herbert Suhr, a seeded player, in the fourth round and then in the round of eight he eliminated Kurt Berndt, who previously had defeated Amos Jewell, who was seeded in the draw. To make the day perfect, Hampton, paired with Frank Gove, defeated Ian Malcomson and Robert Fites in the junior doubles.

The Wills-Wilcox match attracted much attention; two sets resulted in Miss Wills making 54 points and her opponent 25. The win of Miss Wilcox in the first set was the third game, which she captured after it had been deuced. The fifth game of the second stanza was taken by the Santa Clara maiden after it had been deuced also and with Miss Wilcox having the advantage, Miss Wills misjudged a ball that she thought was going out. She made no attempt to return it as it fell safe.

SUMMARY

Men's singles. Upper half, third round—Charles V. Hickey defeated Dr. A. Rawlings, 7-5, 6-2, 6-3.

Fourth round—Elmer Griffin defeated Herschel Ryde, 6-4, 4-6, 6-3. Mervyn Griffin defeated Albert Ryan, 6-3, 6-0. Gerald Strafford defeated R. O. Simon, 6-3, 4-6, 6-4. Allen Herrington defeated Edgar Ward, 6-3, 6-4, 6-2; Robert Selby defeated Edgar Hamlin, 6-4, 6-3, 6-4; Bruce Harrison defeated C. V. Hickney, 6-4, 6-3. Round of eight—Elmer Griffin won from Mervyn Griffin, default.

Lower half, fourth round—Clarence J. Griffin defeated John Bushan, 7-5, 6-4, 6-2; Sherman Boland Roberts defeated Howard Lanzlle, 6-4, 6-1; Phil Bettes defeated Scott Stewart, 6-2, 6-2; Wallace Hampton defeated Herbert Suhr, 3-6, 6-4, 6-4; Kurt Berndt defeated Ray Johnson, 6-1, 3-6, 6-4; Edward L. Lery defeated T. I. Rinaldi, 6-1, 6-1; Bowie Detrick defeated Albert Watsey, 6-3, 6-3. Fifth round—Wallace Hampton defeated Kurt Berndt, 6-4, 7-5; Herbert Suhr-Bowie Detrick defeated Bob Varlet-Drummond McGarlin, 6-4, 6-2; John Strathan-Edmund Lery defeated C. A. Hamblz-Dr. Schreiss, 6-2, 6-3; Mervyn and Elmer Griffin defeated Kenneth Mar-Harry Randall, 6-2, 6-0, 6-2. Round of eight—John Strachan-Edmund Lery defeated Elmer and Mervyn Griffin, 6-4, 6-2; Herbert Suhr-Bowie Detrick defeated Fred Griffin-Boland Roberts, 3-6, 6-3, 6-2.

Lower half, fourth round—John Bushan-Anna Sorvil defeated Phil Neer-Ford Tuning, 3-6, 6-1, 7-5; Bill Parker-Nell Brown defeated H. and W. Switzer, 6-3, 6-4; John Rizzo-Bobby Seller defeated Dr. E. E. Bartell-C. T. Stickney, 7-5, 6-2; Gerald Stratford-Chervais Hillis defeated Dr. C. E. James-Tom Stowe, 6-4, 6-2. Round of eight—Bill Parker-Nell Brown defeated John Rizzo-Bobby Seller, 6-2, 6-2.

Upper half, third round—Ruth Fiscum defeated Elsie Gatel, 6-4, 6-3. Round of eight—Ruth Fiscum defeated Eleanor Tennant, 9-11, default; Lucy McCune defeated Winifred Suhr, 6-2, 4-6, 7-5.

Lower half, third round—C. Swartz defeated E. Hilliard, 6-2, 6-0. Round of eight—Helen Wills defeated Ila Wilcox, 6-1, 6-1; Carolyn Swartz defeated Celia Schachter, 6-2, 6-4.

Boys under 18. Upper half, round of eight—Joe Coughlin defeated A. Sorman, 6-0, 6-0; Bill Burns defeated Ray Velasco, 6-2, 7-5. Lower half, round of eight—Harry Pirante defeated Fred Haze, 6-2, 4-6, 6-0; Gordan Jason defeated Sidney Wood, Jr., 6-1, 6-3.

Junior singles. Upper half, third round—Norval Craig defeated Frank Goss, 5-7, 6-4, 6-3; Wallace Hampton defeated Bill Burns, 6-1, 6-4; Sidney Wood defeated C. Leal, 6-4, 10-8. Fourth round—Stanley Almquist defeated Douglas Lewis, 6-3, 8-2.

Lower half, third round—Howard Langlie defeated Lyndon Farwell, 6-1, 6-4. Fourth round—Bobby Seller defeated Lawrence Hall, 6-2, 6-1.

Junior doubles. Upper half, second round—Stanley Almquist-Howard Langlie defeated George Hirschfeld-Martin Kenworthy, 1-6, 6-4, 6-4. Round of eight—Norval Craig-Stanley Robinson defeated R. Deglere-Art Hargrave, 6-2, 6-4.

Lower half, second round—Junior Ways-Herman Wiesel defeated Wilson-Wheeler, 6-4, 6-4; Frank Gove-Wallace Hampton, defeated Ian Malcomson-Robert Fites, 5-7, 6-3, 6-4. Round of eight—Sidney Wood-Gordon Jason defeated Frank Gove-Wallace Hampton, default; Stewart McDougall, defeated Ware Wiesel, default.

Girls' national hard-court championship—Upper half, round of eight—Edith Cross defeated Barbara Young, 6-0, 6-0; Martha Bruhn defeated Margaret Geldert, 6-3, 6-1.

Lower half, round of eight—Ila Wilcox defeated Louise McFarland, 6-3, 6-4, 6-3; Dorothea Swartz defeated Gertrude Lederman, 6-2, 6-2.

Girls under 16. Upper half, round of eight—Josephine Cronkhank defeated Muriel Jones, 6-0, 6-4; Margaret Fitch defeated Elizabeth Wiel, 6-1, 7-5. Lower half, round of eight—Ethel Burkardt defeated Muriel Ingalls, 4-6, 6-1.

Women's doubles. Upper half, second round—Johanna Gunsberger-Ruth Pierce defeated Helen Fitzpatrick-Lafartre, 6-2, 6-4. Round of eight—Avery Follett-Carolyn Swartz defeated Edith Cross-Dorothea Swartz, 6-2, 6-4. Lower half, second round—Louise McFarland-Muriel James defeated M. Donaldson-M. Mariner, 6-2, 6-1. Round of eight—L. McFarland-M. James defeated Eleanor Tennant-Helen Baker, default; Marjorie Thorne-Lucy McCune defeated Margaret Priddle-Portia Wrigwort, 6-1, 6-1.

Mixed doubles. Upper half, second round—Helen Wills-Gerald Stratford defeated Ethel Burkardt-George Englefield, 6-1, 6-1; Mrs. Golda Cross-Phil Neer defeated Irma David-Lloyd Isaacs, 6-0, 6-2; Winifred Suhr-Nell Brown defeated Betty Work-Ray Velasco, 6-1, 6-2. Lower half, first round—Avery Follett-Bradshaw Harrison defeated Mrs. Marjorie Kress-Ray Johnson, 6-2, 3-7, 6-4; Carolyn Swartz-Morgan Futrell defeated Harriet Hunse-Ford Tuning, 6-1, 6-1; Margaret Stacy-Tom Stowe defeated Elizabeth Labarthe-Warren Cheney, 11-9, 6-2.

ELLSWORTH IS TIGER MANAGER

Former Track Star to be Oxy Graduate Chief

Fred McLain Promoted to Job as Comptroller

LeFebre Rumor Causes Much Discussion at U.S.C.

BY BRAVEN DYER

Phil Ellsworth, one of the best track athletes Occidental College ever turned out, will become graduate manager of the Tiger institution with the opening of the 1925 year Monday. The Bengal halfmiler, one of the fleetest in the south in his time, takes over the office left vacant by the promotion of Fred McLain, who has been graduate manager for many years.

McLain becomes comptroller of the college, an office requiring a wizard at figures and a thorough acquaintance with business finance. Fred qualifies perfectly. During his reign at Oxy he gave the Tiger athletic teams many fine trips, among them being a ride to Hawaii, baseball jaunts to Arizona, track journeys to San Francisco and the East.

GRADUATE OF 1924

Ellsworth graduated in 1924. He was captain of the track team that year, and the Tigers cleaned up the conference and also won honors in the Kansas and Penn relays. He helped set the American college record for the mile relay at Penn.

Our recent announcement of the rumor that Howard Jones was considering using Henry LeFebre, star halfback, as a guard this season has produced much discussion at U.S.C. The majority seem to believe the report is nothing more than bokum, while others continue to advance reasons why Jones should want to shift the bulky backfield athlete into the line.

MANY CHANGES

The latter say that he's bound to make many changes in the eleven which Gus Henderson left him. Of course, Gloomy didn't will an entire team to Jones, but he did leave a number of men who are considered pretty proficient in their respective positions. Those who think Jones will shift LeFebre point out that if the new coach doesn't change some of the athletes and is successful in winning most of his games, critics will say that it was easy for him to do so because Henderson left him a good nucleus of seasoned players. On the other hand, if he leaves everybody in the positions which they occupied under Henderson and does not make a good showing, the same critics will probably rise up and howl that he should have shifted the men because Gus couldn't beat California and St. Mary's with 'em as they were.

During spring practice Jones made a couple of shifts which were rather novel. In one of these he sent Al Behrendt, the whistling wizard, to an end berth. As a freshman Al played tackle, and last year he was a guard. He's big and fairly fast, and if Jones succeeds in making him think he's going to be a good end, we would hate to be in his way when he starts functioning. Morton Kaer was introduced to the intricacies of a quarterback job. Mort played fullback while in high school, and has been a halfback during his U.S.C. career.

INDIANS BUMP SEALS AND KNOT THE SERIES

[BY A. P. NIGHT WIRE]

SEATTLE, Sept. 9.—Seattle won the second game of the series with San Francisco today, 7 to 5. After both teams scored two runs in the first the Indians made five in the fifth. Brady and Brazill hit three-baggers and Hermah and Ellison made two-base hits. Score:

SAN FRANCISCO	AB	R	H	O	A
Valla, cf	4	1	1	5	1
Mulligan, 2b	4	1	1	2	1
Ellison, 1b	4	1	2	11	0
Brower, rf	5	0	1	0	0
Hendrys, lf	5	0	0	1	0
Kisloff, 3b	4	0	0	1	2
Rhyne, ss	4	2	3	2	7
Agnew, c	3	0	0	9	1
Pfeffer, p	0	0	0	0	0
Moody, p	1	0	0	0	1
Jolley, x-p	1	0	1	0	0
Fumiss, xx	0	1	0	0	0
Ritchie, c	0	0	0	0	0
Totals	37	5	11	24	11

SEATTLE	AB	R	H	O	A
McCabe, cf	2	2	0	3	0
Brady, 2b	4	1	2	3	3
Brazill, 2b	4	1	2	2	3
Eldred, rf	4	1	1	2	0
Herman, 1b	4	1	2	9	0
T. Wilson, ss	4	0	1	2	4
Lucas, lf	3	0	1	3	0
E. Wilson, c	4	0	0	6	0
Ramsey, p	3	0	1	0	3
Totals	35	7	11	27	14

x—Batted for Moody in 8th. Singled.
xx—Ran for Agnew in 9th.

SCORE BY INNINGS

San Francisco	2	0	0	1	0	0	0	2	0	—5
Hits	2	1	2	1	1	2	0	2	0	—11
Seattle	2	0	0	0	5	0	0	0	0	—7
Hits	3	0	0	0	0	1	1	4	1	—11

SUMMARY

Errors—Mulligan, 2; Brazill. Innings pitched—By Pfeffer, 4 1-3; Moody, 3 2-3; Jolley, 1. Charge defeat to Pfeffer. Runs responsible for—Ramsey, 5; Pfeffer, 4; Moody, 1. Struck out—By Moody, 6. Bases on balls—Off Ramsey, 5; Pfeffer, 3; Moody, 3. Stolen base—Rhyne. Three-base hit—Brady, Brazill. Two-base hit—Ellison, Herman. Sacrifices—Mulligan, McCabe. Double play—Valla to Kisloff to Rhyne; Brazill to Brady to Herman. Time—1h. 50m. Umpires—Carroll and Toman.

DEMPSEY LINES UP TWO TEXAS DATES

Jack Dempsey has accepted two boxing engagements in Texas, his press agent announced last night. The heavyweight champion will be pitted against suitable exhibition opponents in brief bouts at Dallas on the 22nd inst., and at San Antonio the following week.

Dempsey plans to leave here in a day or two for Chicago, where he is scheduled to attend a conference on the proposed Wills-Dempsey 1926 bout. From Chicago he will go direct to Dallas.

HELEN WILLS INVITED TO HAWAIIAN ISLANDS

[BY CABLE AND ASSOCIATED PRESS]

HONOLULU, Sept. 9.—The Hawaiian Tennis Association has invited Helen Wills of Berkeley, Cal., national and Olympic woman's tennis champion, to visit the islands in 1926 to participate in the Territorial championships. Date of play would be set at Miss Wills's convenience.

An Austrian has been engaged by Turkey to study the condition of the iron mines of Turkey.

RIBBON CANE WINS SILVER FLASH RACE

[BY A. P. NIGHT WIRE]

INDIANAPOLIS, Sept. 9.—The $5000 silver flash gas stake, the feature event of the Grand Circuit races at the State Fair Grounds here today, was won by Ribbon Cane, driven by Marvin Childs.

Tom Bradley won the 2-year trot after dropping the first heat to Miss Ettie.

Clara Dillon proved an easy winner in the 2:06 trot, and was never extended to take three straight heats.

The races did not start until an hour and a half after the scheduled time, as a result of the track being heavy from rains of last night.

DECATUR BEATS REDS

[BY A. P. NIGHT WIRE]

DECATUR (Ill.) Sept. 9.—Decatur, behind airtight pitching by Kotzelnick, defeated the Cincinnati Nationals 9 to 1 here today. Score:

	R.	H.	E.
Cincinnati	1	7	0
Decatur	9	11	1

Benton, Goodwin and Hargrave; Kotzelnick and O'Brien.

BREAK IN DOUBLES TEAM

Godshall and Ferrandini Fail to Enter City Tennis Tournament as Team; Herrington New Partner

Has the best doubles team in Los Angeles and the second best in Southern California, broken up? Harold Godshall and Tom Ferrandini, city tennis doubles champions, have not turned in their entry as a team in the coming city championships, scheduled for the Tennis Club the 12th, 13th, 19th and 20th insts. Both are in the singles competition, but they have not announced their intention of defending their city title.

Godshall and Ferrandini did not play together in the Southern California tournament, either. Godshall paired up with Ralph Sindorf and won the title. Ferrandini did not enter.

Allen Herrington, the sensational Stanford player who beat Godshall in the semifinals of the Southern California, is named as Harold's partner in the city championships. They have not entered as a team yet, but it is reported that they will.

It looks like a bad tournament for Ferrandini, from any angle. He will have a hard time winning the doubles title, without Godshall as a partner, and with Godshall, Herrington, Norval Craig, Dick Hinckley and a score of other stars entered, his singles crown isn't any too secure. Herrington's victory over Godshall marks him as a dangerous player. Craig has risen so rapidly in a year that he must be counted upon also.

Wynn Mace, secretary of the Southern California Tennis Association, stated yesterday that a record entry list is in already, and they are still coming. This year's competition will probably be the bitterest ever staged for the local titles.

Mrs. W. M. Henry will be one of the leading contenders for the women's singles title this year. Mary Taylor of Glendale should go a long way toward winning the junior girls' singles.

HOLLYWOOD POLOISTS TO MEET NORTHERNERS

Preparations for the polo match which is to be played between the Hollywood Heights Polo and Hunt Club and the Santa Barbara Polo Club, October 3, in connection with the benefit gymkhana, which is being staged at the local club for the benefit of the Santa Barbara Mission School, which was wrecked in the earthquake, are going forward rapidly. The polo team of the local club is to hold another match tonight in order to perfect a new combination which is being tried out.

Frank Foster, president of the local club, will lead the Blues and Don Bunch, the sensational young rider for whom so much is predicted, will guide the destines of the Whites.

The line-up follows:

Blues: Frank Foster, 1; Earl Crawford, back.

Whites: Don Bunch, 1; Dr. Buck, 2; Capt. Beckwith, back.

HELEN JACOBS IN SEMIFINALS

(Continued from First Page)

rill defeated Misses Sarah and Minnie Palfrey, 8-2, 7-5.

Middle States singles, fourth round:

Mrs. Marion Jessup, Wilmington, Del., defeated Miss Anne Townsend, Merion, 6-1, 4-6, 6-1.

Miss Elizabeth Ryan, California, defeated Miss Edith Sigourney, Boston, 6-4, 7-5.

Miss Molly Thayer, Philadelphia, defeated Miss Agnes Bergen, Philadelphia, 6-1, 6-1.

Mrs. Molla Mallory, New York, defeated Miss Helen Jacobs, California, 6-1, 6-3.

Doubles, second round:

Mrs. Mallory and Miss Jacobs defeated Miss Betty Wentworth and Miss Helen Ferguson, Philadelphia, 6-1, 6-0.

Miss Molly Thayer, Philadelphia, and Miss Leonora Scott, Boston, defeated Miss Penelope Anthon, Richmond, and Miss Martha Durand, Short Hills, 6-4, 8-6.

GEORGES TO REFEREE

Georges Carpentier is to referee the Phil Scott-Paolino contest, which will take place at San Sebastian on Sunday, the 16th inst.

PHILTE
A GREAT
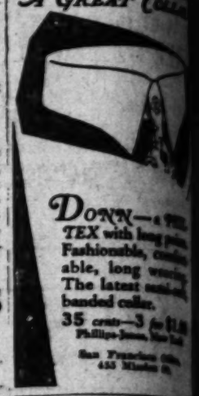
DONN—a
TEX with long
Fashionable,
able, long
The latest
banded collar.
35 cents—3 for
Phillips-Jones
San Francisco
455 Minna St.

HOLLYWOOD LEGION
BOXI
FRIDAY NITE

THESE WANT ADS
WORKERS

$1695
delivered here!
Including 5 Balloon Tires, Hydraulic 4 Wheel Brakes, Double Bar Front Bumper, Wind Wings, Disc Wheels, Temperature Gauge & Locking Cap
Don P. Smith Inc.
1400 So. Figueroa St.
Westmore 1333

3 Reasons
Why Times Rentals
Make "House-hunting" Easy
1. Because they are grouped according to type of accommodation.
2. Each main classification is subdivided according to districts of the city.
3. "Houses" and "Flats" are listed according to number of rooms.
---hence, naturally, the majority of rent-seekers consult
Times Want Ads
The Los Angeles Times prints more want ads than any other newspaper in the world.

THURSDAY MORNING.

Giants Gai

CHICAGO TAKES THREE OF FOUR

Pittsburgh Drops Major Part of Series to Cubs

Rally in Eleventh But Kaufmann Holds Bucs

Sox Defeat Yanks, 5-4 in Ninth Inning

[BY A. P. NIGHT WIRE]

PITTSBURGH, Sept. 9.—Chicago won the final game of the series from the Pirates today, 9 to 7, in seven innings, making the count three out of four from the league leaders. The Cubs broke through in the eleventh, when hits and errors resulted in three tallies. The local half Cuyler tripled and Traynor singled, but Kaufmann fanned up and ended a budding rally. The game was marked by fine fielding and Kaufmann's pitching. The score:

CHICAGO	AB	R	H	O	A	E
Cuyler, rf	4	1	2	3	0	0
Traynor, 3b	4	1	1	1	3	0
Bigbee, lf	4	0	1	2	0	0
Cutler, rf	0	0	0	0	0	0
Traynor, rf	1	0	0	0	0	0
Wright, ss	4	0	1	1	4	0
Grantham, 2b	4	0	1	1	1	0
Smith, c	3	0	0	5	1	0
Kremer, p	1	0	0	0	1	0
C. Wms., p	0	0	0	0	0	0
Barnhart, x	1	0	0	0	0	0
Tobin, xx	1	0	0	0	0	0
Morrison, p	0	0	0	0	0	0
Totals	33	2	6	13	10	0

PITTSBURGH	AB	R	H	O	A	E
Carey, cf	4	0	0	2	0	0
Traynor, 3b	4	0	0	0	2	0
Rhyne, lf	4	0	1	2	0	0
Cuyler, rf	4	1	2	1	0	0
Wright, ss	4	0	0	2	3	0
Grantham, 2b	4	0	1	1	3	0
Smith, c	3	0	0	5	1	0
Kremer, p	1	0	0	0	1	0
C. Wms., p	0	0	0	0	0	0
Barnhart, x	1	0	0	0	0	0
Tobin, xx	1	0	0	0	0	0
Morrison, p	0	0	0	0	0	0
Totals	36	1	4	13	10	0

Batted for C. Williams in eighth.
xx—Ran for Barnhart in eighth.

SCORE BY INNINGS

Chicago	0	0	0	0	0	0	0	2	0	—2
Pittsburgh	0	0	0	0	0	0	0	1	0	—1

Two-base hits—Bigbee, Cuyler, Wright (2). Three-base hits—Traynor, Grantham. Stolen bases—Cuyler, Rhyne, Kaufmann. Sacrifice hits—Kremer, Grantham. Double plays—Traynor and Grantham; Wright, Grantham and Clark.

YANKS LOSE

BOSTON, Sept. 9.—The Red Sox defeated the New York Yankees today, 5 to 4, Flagstead's double in the two out in the ninth driving Pennock home with the winning run. Babe Ruth had a perfect day at the bat with two singles and a pair of doubles, and drove in three of the Yankees' runs. Combs and Ruth made three hits apiece. The score:

BOSTON	AB	R	H	O	A	E
Combs, cf	4	1	3	1	0	0
Mescall, 2b	4	0	0	2	3	0
Ruth, rf	4	2	3	2	0	0
Gehrig, 1b	4	0	1	11	0	0
Pipgras, cf	4

PHILTEX
A GREAT COLLAR

DONN—a PHILTEX with long points. Fashionable, comfortable, long wearing. The latest semi-soft, banded collar.
35 cents—3 for $1.00
Phillips-Jones, New York
San Francisco Office, 455 Mission St.

HOLLYWOOD LEGION STADIUM
BOXING
FRIDAY NITE @ 8:30

EFFICIENT WORKERS
TIMES WANT ADS
be quickly secured through

nting
N
AD
ER
Seats 5 Comfortably

95
ed here!
oon Tires, Hydraulic
Double Bar Front-
ings, Disc Wheels,
ge ✓ Locking Cap
Smith Inc.
Figueroa St.
ver 2233

LAND TAKES TWO
AMES FROM ANGELS

(BY A. P. NIGHT WIRE)
LAND (Or.) Sept. 9.—
continued its winning
under the new acting man-
Truck Hannah, by taking
ons of today's double-head-
Los Angeles. The scores
to 1 and 4 to 4. The first
as a pitcher's battle be-
Leverenz and Glazner. In
game Hollingsworth
Angels, but was chary
in the pinches, while the
batsmen fanned off Ja-
the first two innings. Score:

PORTLAND
AB R H O A
Lafferty,lf 4 1 2 3 0
Rapp,2b 4 0 0 2 3
Deal,rf 4 0 1 3 0
Holmes,rf 0 0 0 0 0
Hannah,3b 4 0 1 1 2
Schang,c 4 0 0 6 0
Leverenz,p 3 0 0 0 1
Totals 27 1 4 15 6

SUMMARY
Two-base hits—Deal, Hannah, Schang. Sacrifice hits—Rapp (2), Leverenz. Stolen bases—Lafferty, Holmes. Double plays—Rapp to Hannah to Deal; Hannah to Deal. Left on bases—Portland, 4; Los Angeles, 5. Bases on balls—Off Leverenz, 2; off Glazner, 2. Struck out—By Leverenz, 2; by Glazner, 2. Hit by pitcher—By Glazner (Deal). Passed ball—Schang. Umpires—Finney and Hildebrand.

BOXER STILL
AFTER BEATING

(BY A. P. NIGHT WIRE)
FALLS (Mont.) Sept. 9.—
21-year-old Bingham
was still unconscious
condition here to-
hours after he was
by Defoe of New
boxing match.
Tiggero suffered
kidney trouble
of the skull. Tip-
twelve rounds
outstanding hard
ground.

AT NIGHT
HOLITE"
RATIONS $1

want ads
e world.

Giants Gain as Cubs Beat Pirates, 9 to 7, in Eleven Innings

CHICAGO TAKES THREE OF FOUR

Pittsburgh Drops Major Part of Series to Cubs

Bush Rally in Eleventh But Kaufmann Holds Bucs

Red Sox Defeat Yanks, 5-4 in Ninth Inning

(BY A. P. NIGHT WIRE)

PITTSBURGH, Sept. 9.—Chicago won the final game of the series from the Pirates today, 9 to 7, in eleven innings, making the count four out of four from the league champions. The Cubs broke through Kaufmann in the eleventh, when hits by Bush resulted in three tallies. In the final half Cuyler tripled and Wilmer singled, but Kaufmann settled down and ended a budding rally. The game was marked by heavy batting and Kaufmann's pitching. The score:

PITTSBURGH	AB	R	H	O	A
Carey,cf	4	1	2	3	0
Clarkson,2b	5	0	0	2	3
Richbourg,lf	4	1	1	3	0
Cuyler,rf	4	1	2	2	0
Traynor,3b	5	0	1	3	2
Wright,ss	5	0	0	2	3
Grimm,1b	5	0	1	14	0
Smith,c	5	0	1	7	0
Kremer,p	1	0	0	0	0
Yde,p	0	0	0	0	0
Kaufmann,p	3	0	0	0	1
Barnhart,x	1	0	0	0	0
Yde,x	0	0	0	0	0
Morrison,p	1	0	0	0	0
Totals	43	7	14	33	12

NEW YORK	AB	R	H	O	A
Combs,cf	4	0	1	2	0
Maxwell,2b	4	0	0	2	7
Gehrig,1b	4	1	1	9	1
Ruth,rf	4	0	1	1	0
Durst,3b	4	0	1	1	3
Dugan,ss	4	0	0	2	3
Bengough,c	4	0	1	5	0
Pennock,p	4	0	0	0	2
K.Ryan,x	1	0	0	0	0
Totals	36	1	5	22	16

SCORE BY INNINGS
Pittsburgh ..... 0 0 0 0 0 0 0 0 0 0 0—7
New York ..... 0 0 0 0 0 0 0 0 0 0 1—1

SUMMARY
Errors—Traynor, Wright, Maxwell, Durst, Dugan. Two-base hits—Pechous (2), Grimm, Ruth, Durst. Three-base hits—Carey, Richbourg. Home run—Cuyler. Sacrifice hits—Kremer, Clarkson, Maxwell. Stolen bases—Carey, Richbourg, Cuyler, Traynor, Wright, Gehrig, Ruth, Durst, Dugan. Double plays—Wright to Traynor to Grimm; Dugan to Maxwell to Gehrig. Left on bases—Pittsburgh, 9; New York, 6. Bases on balls—Off Kremer, 3; Yde, 1; Kaufmann, 1; Pennock, 1. Struck out—By Kremer, 1; Yde, 1; Kaufmann, 3; Morrison, 1; Pennock, 2. Hit by pitcher—By Kaufmann (Gehrig). Passed ball—Smith. Umpires—Klem, Quigley and Rigler.

YANKS LOSE

BOSTON, Sept. 9.—The Red Sox defeated the New York Yankees today, 5 to 4. Flagstead's double with two on in the ninth drove in the winning run. Hasty Hoyt pitched a perfect day at the bat with two singles and a pair of walks, and drove in three of the Yankees' runs. Combs and Ruth made three hits apiece. The score:

NEW YORK	AB	R	H	O	A
Combs,cf	4	0	1	2	0
Maxwell,2b	4	0	0	2	7
Gehrig,1b	4	1	1	9	1
Ruth,rf	4	0	1	1	0
Durst,3b	4	0	1	1	3
Dugan,ss	4	0	0	2	3
Bengough,c	4	0	1	5	0
Pennock,p	4	0	0	0	2
K.Ryan,x	1	0	0	0	0
Totals	36	1	5	22	16

BOSTON	AB	R	H	O	A
Regan,rf	4	0	0	1	0
Rice,lf	4	0	1	2	0
Goslin,lf	4	0	1	2	0
Ruether,c	3	1	1	7	2
Hale,3b	3	1	1	1	4
Perkins,c	3	0	2	3	0
Cochrane,c	3	2	2	3	0
Galloway,ss	3	0	0	1	4
Smith,ss	2	0	0	1	0
Hoyt,p	4	1	2	0	3
Totals	34	5	10	27	13

SCORE BY INNINGS
New York ..... 0 0 0 0 0 0 0 0 0 1—1
Boston ..... 0 0 0 0 0 0 0 0 0 5—5

SUMMARY
Errors—Maxwell, Durst, Dugan, Ruether, Hale, Galloway. Two-base hits—Combs, Ruth, Durst, Rice, Goslin, Ruether, Hale, Hoyt. Three-base hits—Gehrig, Perkins. Home run—Cochrane. Sacrifice hits—Maxwell, Dugan, Regan, Rice, Goslin. Stolen bases—Combs, Ruth, Durst, Rice, Goslin, Ruether, Hale, Hoyt. Double plays—Maxwell to Gehrig; Dugan to Maxwell to Gehrig; Hale to Galloway to Perkins. Left on bases—New York, 6; Boston, 7. Bases on balls—Off Pennock, 1; Hoyt, 1. Struck out—By Pennock, 2; by Hoyt, 3. Hit by pitcher—By Pennock (Rice). Passed ball—Ruether. Umpires—Nallin, Connolly and Moriarty.

BASEBALL STANDINGS AND RESULTS

PACIFIC COAST LEAGUE

	W.	L.	P.c.		W.	L.	P.c.
S. Francisco	104	58	.630	Portland	79	85	.470
Salt Lake	96	66	.593	Oakland	69	92	.429
Seattle	93	70	.583	Vernon	65	95	.406
Los Angeles	85	74	.534	Sacramento	56	105	.348

Yesterday's Results
Vernon, 3-0; Salt Lake, 2-4.
Portland, 2-5; Los Angeles, 1-4.
Oakland, 4-5; Sacramento, 3-2.
Seattle, 7; San Francisco, 5.

How the Series Stand
Vernon, 2; Salt Lake, 1.
Portland, 2; Los Angeles, 5.
Oakland, 2; Sacramento, 1.
San Francisco, 1; Seattle, 1.

Games Today
Los Angeles at Portland.
Salt Lake at Vernon.
San Francisco at Seattle.
Sacramento at Oakland.

AMERICAN LEAGUE

	W.	L.	P.c.		W.	L.	P.c.
Washington	92	48	.638	St. Louis	69	67	.520
Philadelphia	76	53	.589	Cleveland	68	61	.526
Chicago	70	62	.530	New York	58	74	.431
Detroit	69	61	.527	Boston	43	84	.314

Yesterday's Results
Philadelphia, 7; Washington, 5.
Boston, 5; New York, 4.

Games Today
New York at Philadelphia.
Cleveland at Detroit.
St. Louis at Chicago.
No others scheduled.

NATIONAL LEAGUE

	W.	L.	P.c.		W.	L.	P.c.
Pittsburgh	83	69	.546	St. Louis	83	72	.467
New York	77	69	.580	Boston	61	74	.456
Cincinnati	72	63	.533	Chicago	61	77	.442
Brooklyn	64	67	.489	Philadelphia	55	75	.423

Yesterday's Results
Chicago, 9; Pittsburgh, 7 (11 innings.)
No others scheduled.

Games Today
Pittsburgh at St. Louis.
Philadelphia at Boston.
No others scheduled.

SOUTHERN ASSOCIATION

	W.	L.	P.c.		W.	L.	P.c.
Atlanta	82	64	.562	Mobile	70	74	.486
New Orleans	79	64	.553	Little Rock	63	82	.435
Nashville	74	69	.518	Chattanooga	69	75	.479
Memphis	74	71	.510	Birmingham	64	76	.477

Yesterday's Results
New Orleans, 3; Atlanta, 2.
Nashville, 3; Chattanooga, 6.
Mobile, 5; Birmingham, 6.

INTERNATIONAL LEAGUE

	W.	L.	P.c.		W.	L.	P.c.
Baltimore	99	58	.630	Reading	70	85	.452
Toronto	97	59	.621	Jersey City	69	84	.451
Rochester	81	73	.526	Syracuse	66	86	.442
Buffalo	75	80	.484	Providence	57	98	.378

Yesterday's Results
Buffalo, 1-3; Toronto, 8-1.
Jersey City, 1-2; Providence, 2-8.
Reading, 1-6; Baltimore, 15-2.
Rochester-Syracuse, rain.

THREE-EYE LEAGUE

	W.	L.	P.c.		W.	L.	P.c.
Peoria	87	43	.669	Decatur	66	69	.465
Terre Haute	78	54	.591	Bloomington	57	74	.435
Evansville	69	61	.573	Springfield	55	75	.423
Danville	65	69	.580	Quincy	51	80	.389

Yesterday's Results
Danville, 7; Evansville, 14.
Quincy, 4-2; Peoria, 3-7.
Bloomington, 1; Springfield, 5.

TEXAS LEAGUE

	W.	L.	P.c.		W.	L.	P.c.
Fort Worth	86	73	.667	Houston	87	84	.531
Dallas	84	76	.629	Waco	77	90	.474
Wichita Falls	81	79	.556	Shreveport	68	92	.400
San Antonio	87	80	.552	Beaumont	67	93	.343

Yesterday's Results
Wichita Falls, 3; Shreveport, 7.
Fort Worth, 3; Dallas, 4.
San Antonio, 6; Beaumont, 8.
Waco, 7; Houston, 8.

AMERICAN ASSOCIATION

	W.	L.	P.c.		W.	L.	P.c.
Louisville	99	46	.671	Kansas City	73	76	.477
Indianapolis	80	68	.541	Toledo	66	80	.452
St. Paul	80	68	.541	Milwaukee	65	84	.436
Minneapolis	77	72	.517	Columbus	51	93	.354

Yesterday's Results
Toledo, 3; Louisville, 10.
St. Paul, 4-3; Kansas City, 8-2.
Columbus, 10; Indianapolis, 5.
Minneapolis, 5; Milwaukee, 5.

MICHIGAN-ONTARIO LEAGUE

	W.	L.	P.c.		W.	L.	P.c.
Flint	5	7	.417	Bay City	4	8	.333
London	7	7	.500	Kitchener	6	6	.500
Hamilton	10	5	.667	Saginaw	4	8	.333

WESTERN LEAGUE

	W.	L.	P.c.		W.	L.	P.c.
Des Moines	83	54	.606	St. Joseph	71	74	.490
Denver	80	60	.571	Lincoln	70	77	.476
Okla. City	81	66	.551	Tulsa	66	80	.452
Wichita	70	75	.490	Omaha	65	82	.442

Yesterday's Results
St. Joseph, 8-2; Tulsa, 3-3.
Denver 9-3; Omaha, 8-9.
Wichita, 18; Oklahoma City, 19.
Lincoln-Des Moines, wet grounds.

BENGALS SPLIT DOUBLE-HEADER

(Continued from First Page)

in fifteen minutes less than the customary two hours.

Both sides got ambitious and scored two runs in the opening inning of the first game. The Bees swarmed all over Eckert, stinging him with four hard singles for their brace of markers.

BEES SCORE TWO

Johnny Frederick began the round by beating out an infield hit to Gordon Slade, who was in at second for the Tigers. Wes Griffin having been shifted to left field. Howard Lindimore, who was subbing for Oscar Vitt at third for the Bees, followed with a single to right, putting Frederick on third. Les Sheehan followed with another single to left, bringing Frederick over with a run. O'Doul hit a hard bouncer to Eckert, who threw to Warner, forcing Lindimore at third. Lazerre punched another hit to left, and Sheehan scored. Coumbe forced Lazerre at second, O'Doul taking third. Coumbe started for second while Eckert held the ball. Buzz turned as if he were going to play for Coumbe, but instead whirled and whipped the ball to Warner, trapping O'Doul, who had wandered off third, to end the inning.

The Tigers came right back with a countering pair of runs, Frederick paving the way to the rally by dropping Jackie Warner's fly in left center. Warner went all the way to second on the muff. Walbeck drew a walk, but McCabe got rid of Wolfer and McDowell on pop flies. However, Wes Griffin proved to be the fly in Mr. McCabe's ointment, the Tiger flychaser slapping a double to the center-field wall that brought Warner and Walbeck in and evened the score. Cook captured Swanson's fly to end the inning.

After that both Eckert and McCabe settled down and pitched shut-out ball until Jackie Warner uncorked his home-run clout in the last of the ninth.

Eckert hurled an invincible game after the first, not letting the Bees get a man to second in the last eight innings. Buzz yielded but three hits in the final frames, but all the hitters perished right on the initial sack.

GREAT SUPPORT

Both Eckert and McCabe were given brilliant support by their mates, Griffin and Warner turning in some great plays for the Tigers, while Lindimore and Kerr contributed the fielding features for the Bees. Griffin's great one-hand catch of Sheehan's line drive along the foul line in the sixth inning was the star snag of the day.

On three occasions the Tigers had men in position to score, but were unable to get the winning punch off McCabe until the ninth. McCabe retired Whitney and Eckert to open the Tiger ninth, bringing Warner to the plate. Jackie evidently decided that the contest had gone long enough, for he smacked McCabe's first offering out where the wrecked cars are numerous. As far as McCabe was concerned, Warner's homer wrecked the pastime even more than some of the wrecks it landed among.

The Bees opened the second game by scoring a run off Johnson in the initial stanza. Pilot Vitt shifted his line-up for this struggle, leading off with Johnny Kerr, who was retired on a neat play by Warner. Vitt punched a single to center and swiped second after Johnson had fanned Sheehan. Lefty O'Doul, the loop's leading swatter, brought Vitt over the rubber by lacing a double down the right-field line. Frederick grounded to Slade to end the inning.

Hulvey pitched himself out of a tight spot in the Vernon half of the first, striking out McDowell and Griffin to retire the side after Walbeck and Wolfer had singled.

In the third inning the Tigers again threatened to score, but once more Hulvey came through with a strikeout to end the inning. After two were out, Walbeck and Wolfer singled, while McDowell drew a pass, filling the sacks. Griffin worked the count to three-and-two, but Hank fooled him on the next one, ruining the Tigers' chance to get a run.

Johnson sailed along on even keel until the sixth, when a squall that blew in three Salt Lake runs wrecked the good ship Vernon. Hulvey helped win his own game by starting the rally with a double to the left-field fence. Kerr was hit by a pitched ball, and Vitt sacrificed the runners along. Sheehan bounced a single over Warner's head to bring Hulvey in and put Kerr on third. O'Doul beat out an infield tap to score Kerr, while Sheehan counted from second with the final marker of the day when Tony Lazerre socked a single to left.

That was all in the scoring line for the day. Ed Bryan batted for Johnson and doubled to left center in the ninth, but Hulvey was determined to turn in a shut-out, so he got rid of Warner and Walbeck to put an end to the Admission Day festivities. Scores:

First game:

SALT LAKE	AB	R	H	O	A
Frederick,cf	4	1	1	3	0
Lindim'e,3b	4	0	1	1	1
Sheehan,lf	4	1	1	1	0
O'Doul,rf	4	1	1	2	0
Lazerre,ss	4	0	1	0	2
Coumbe,1b	3	0	0	8	0
Kerr,2b	3	0	0	4	7
Cook,c	3	0	0	6	2
McCabe,p	3	0	0	0	0
Totals	33	3	7	26	11

VERNON	AB	R	H	O	A
Warner,2b	4	1	2	1	6
Walbeck,ss	3	1	1	2	2
Wolfer,rf	4	0	1	2	0
McDowell,1b	4	0	1	9	0
Griffin,lf	4	0	1	2	0
Swanson,cf	4	0	0	2	0
Slade,3b	4	0	2	0	2
Whitney,c	4	0	1	6	0
Eckert,p	3	0	0	0	2
Totals	36	3	9	27	12

Two out when winning run scored.

SCORE BY INNINGS
Salt Lake ..... 1 0 0 0 0 0 0 0 0—3
Hits ..... 4 0 0 0 0 0 0 0 0—7
Vernon ..... 2 0 0 0 0 0 0 0 1—3
Hits ..... 1 0 2 1 1 0 1 1 1—8

SUMMARY
Errors—Frederick, Lazerre (2.) Warner. Runs responsible for—McCabe, 1; Eckert, 2. Struck out—By McCabe, 2; Eckert, 4. Bases on balls—Off McCabe, 1. Stolen base—Wolfer. Home run—Warner. Two-base hit—Griffin. Runs batted in—Sheehan, Lazerre, Griffin (2.) Warner. Time of game—1:35. Umpires—Schmidt, Casey and Trott.

Second game:

SALT LAKE	AB	R	H	O	A
Kerr,2b	3	1	1	2	4
Vitt,3b	4	1	1	1	2
Sheehan,lf	3	0	1	2	0
O'Doul,rf	4	0	2	1	0
Frederick,cf	4	0	0	1	0
Lazerre,ss	4	0	1	2	3
Leslie,1b	4	0	0	14	0
Cook,c	4	0	1	4	1
Hulvey,p	3	0	1	1	1
Totals	34	4	9	27	12

VERNON	AB	R	H	O	A
Warner,2b	4	0	0	1	2
Walbeck,ss	4	0	2	3	2
Wolfer,rf	4	0	1	1	0
McDowell,1b	3	0	0	12	1
Griffin,lf	4	0	0	1	0
Swanson,cf	4	0	0	2	0
Slade,2b	3	0	1	2	3
Danning,c	4	0	1	6	0
Johnson,p	2	0	0	0	2
Bryan,x	1	0	1	0	0
Totals	34	0	6	27	10

x—Bryan batted for Johnson in 9th.

SCORE BY INNINGS
Salt Lake ..... 1 0 0 0 2 0 0 0 1—4
Hits ..... 1 0 0 0 0 0 0 0 0—1
Vernon ..... 0 0 0 0 0 0 0 0 0—0
Hits ..... 0 2 1 1 0 1 1 1 0—7

SUMMARY
Errors—Lazerre, Wolfer. Runs responsible for—Johnson, 4. Struck out—By Johnson, 5; Hulvey, 4. Bases on balls—Off Hulvey, 2. Hit by pitched ball—Kerr, Warner. Stolen base—Vitt. Two-base hits—O'Doul, Hulvey, Bryan. Sacrifice hits—Vitt, Kerr. Runs batted in—O'Doul, 2; Sheehan, Lazerre. Double plays—Vitt to Leslie. Time, 1:43. Umpires—Tuck, Casey and Schmidt.

OAKLAND TAKES TWO FROM SACRAMENTO

(BY A. P. NIGHT WIRE)

OAKLAND, Sept. 9.—The Oaks broke their losing streak today and took both ends of the holiday double-header from Sacramento, winning in the morning 4 to 3 and in the afternoon, 6 to 2. With the score tied at 3-all in the seventh inning of the first contest, Foster singled, bringing in the wining run. In the afternoon game Boehler, on the mound for the Oaks, had little trouble. A four-run rally in the sixth cinched the game.

First game:

SACRAMENTO	AB	R	H	O	A
Koop,lf	4	0	2	1	0
French,ss	4	0	1	2	4
McL'lin,3b	3	1	2	3	2
Davis,1b	3	0	0	8	1
W'feld,c	4	0	0	5	0
C'ham,cf	4	0	0	1	1
Stglin,2b	3	1	0	2	2
Watson,rf	2	0	0	1	0
T'chell,p	2	0	0	0	2
Martin,p	0	0	0	0	1
M.Shea,x	1	0	0	0	0
Totals	29	3	5	24	13

OAKLAND	AB	R	H	O	A
Reese,2b	4	1	2	2	4
Makin,3b	4	0	1	4	2
Brubaker,cf	4	1	1	0	0
Arlett,lf	4	1	1	3	0
Flowers,ss	4	0	0	3	3
Miller,rf	4	0	1	2	0
Fenton,1b	3	1	0	7	0
Read,c	3	0	1	2	2
Foster,p	3	0	2	0	0
Totals	32	4	10	27	10

x—Batted for Twitchell in 7th.

SCORE BY INNINGS
Sacramento ..... 0 0 0 1 0 1 1 0 0—3
Hits ..... 1 0 0 2 0 2 1 0 0—6
Oakland ..... 0 1 0 0 2 1 0 0 x—4
Hits ..... 0 1 1 1 0 4 2 1 x—10

SUMMARY
Errors—Davis, McLaughlin, Makin. Home run—Arlett. Three-base hits—Brubaker. Two-base hits—Reese, Sacrifices—Davis. Stolen base—Brubaker. Double plays—McLaughlin to Stiglin; Reese to Flowers to Fenton. Struck out—By Twitchell, 1; by Martin, 2; by Foster, 1. Bases on balls—Off Foster, 4. Hit by pitcher—By Foster (Watson). Hits—Off Twitchell, 7 in 6 innings. Charge defeat to Martin. Umpires—Burnside and Pfeile.

Afternoon game:

SACRAMENTO	AB	R	H	O	A
Koop,lf	5	1	1	4	1
French,ss	2	0	0	0	2
McL'lin,3b	5	0	1	3	0
Davis,1b	4	1	2	1	1
M.Shea,c	2	0	1	2	1
C'ham,cf	4	0	2	4	0
Stglin,2b	4	0	1	4	2
Watson,rf	4	0	0	3	1
E.Shea,p	2	0	0	0	0
Brown,x	1	0	0	0	0
Jones,3b	1	0	0	3	0
Totals	34	2	8	24	9

OAKLAND	AB	R	H	O	A
Makin,3b	5	0	0	1	2
Brubaker,cf	4	2	2	0	0
Arlett,lf	5	1	2	2	0
Flowers,ss	3	1	2	1	3
Miller,rf	2	2	2	2	0
Fenton,1b	3	0	1	7	0
Reese,2b	4	0	2	7	1
Baker,c	4	0	1	9	1
Boehler,p	4	0	2	1	1
Lary,2b	1	0	0	1	0
Totals	35	6	14	27	10

x—Batted for E. Shea in 9th.

SCORE BY INNINGS
Sacramento ..... 0 0 0 0 1 0 0 1 0—2
Hits ..... 0 0 0 3 0 0 2 0—5
Oakland ..... 0 0 1 1 4 0 0 0 x—6
Hits ..... 1 1 2 1 1 1 1 1 x—9

COMMERCIALISM RULES WORLD

Athlete Often Cudgeled into Successful Position

Competitive Athletics Are Valuable Training

Modern Youth Wants Success and Wealth

CHAPTER XII

Football as Practical Education

Summarizing the foregoing articles, my main contention is that the changes which have come about in modern football follow closely the changes which have taken place in the general organization of life in America during the last few decades.

It is inevitable that systems of education should reflect the life of the world around them.

Last year I read some articles written by a football scout in which he observed the same tendency. He deplored and denounced these changes. I do not. A good curriculum for a school of savages would have included bow-and-arrow marksmanship and plain and fancy skull cracking; in the last century, when purely academic learning was quoted above par, the "humanities," which my friend the scout worries so much about, were good business; in the high-pressure days the world rewards and youth wants money and success.

Isn't it the business of an educator to equip youth to survive and succeed in his environment as it is, rather than it ought to be?

I maintain that the high-geared competitive system of intercollegiate athletics, with all its derivatives of high finance, is more effective in preparing boys for life as they will find it than any system which places the emphasis on the cultural rather than the practical.

FACULTY OBJECTORS

I can anticipate cries of rage and pain from at least three venerable deans—men whom I admire and respect—who have been raising an outcry against all this "gross commercialism" in college athletics. But I have noted that these revered pedagogues have never failed in genuflexions to wealth when they wanted an endowment or a scholarship fund from some "gross materialist." Here, I believe, is the weakness of their logic. They want more big fortunes to nourish big colleges, but they oppose any frank organization of college training which recognizes the importance of what they seek.

I wonder if the reformers see anything interesting or significant in the fact that men who become rich or notorious are fairly plastered with honorary college degrees. I know at least three recipients of such degrees who think that Diogenes is a big-league ball player and that Harold Bell Wright wrote "Paradise Lost."

Personally, I think this largess in degrees means a lot. It shows what the college dons really think of the "go-getter" spirit—and then they roast coaches and graduate managers because they teach boys to go out and be successful!

I know an illustrious dumbbell, now in his last year in college. He is thick-skulled, but one of the best football players I have ever seen. His name is nationally known; in some miraculous way he will be herded past the scholarship barrier next spring; a big railroad has already spoken for him on account of the value of his name. I'm ready to bet any and all comers that within ten years some cow college will hang an LL.D. on him. He'll probably have a staff of Phi Beta Kappa clerks working for him.

As a matter of fact, most of the great humanists didn't come out of the college anyhow. What I want to say is that alumni and coaches and managers who take boys who are impervious to real culture, and discipline and drive and herd them and finally plant them on the road to material success, are doing more for them than the professors who are giving them a bogus culture—bogus because it doesn't deal with life as it is.

I believe in modern college athletics and I sanction as honest and reputable the methods in which they are conducted.

(The End)

DAVIS NET PLAY TO OPEN TODAY

(Continued from First Page)

star, whose astonishing performances were chiefly responsible for his country's victory over Australia in the interzone finals, at 2:30 p.m., eastern daylight time.

"Little Bill" Johnston and Rene La Coste, 20-year-old champion of Wimbledon, will take the courts when Tilden and Borotra finish.

The rest of the challenge round series is made up of the doubles on Friday when R. Norris Williams, American captain, and Vincent Richards are expected to be named to face Borotra and La Coste, while in the two concluding singles contests, slated for Saturday, Tilden will meet La Coste and Johnston will face Borotra.

IMLER WINS RIFLE MEET

[EXCLUSIVE DISPATCH]

PHOENIX (Ariz.) Sept. 9.—The adjutant-general's office has received news that the small-bore match in the national rifle contests at Camp Perry, O., has been won by Sergt. Thomas J. Imler of the Arizona National Guard.

WINNER MAY GET BIG SHOT

Victor of Hollywood Main Event Tomorrow Night Possible Opponent of Callahan or Hudkins

Anyone who can persuade one of three fighters to get into the ring with Teddy O'Hara for a main event at the Hollywood American Legion Stadium will be rewarded. The three leather pushers are Ace Hudkins, Mushy Callahan and Tommy O'Brien.

Joe Schlocker is going to try to upset the dope tomorrow night. He has been assigned by the Hollywood matchmaker to try to knock O'Hara over. This is anything but a soft task and if Joe gets over Teddy, he is made as a local card. Then he is in the big money.

There isn't a fighter in the lightweight division who can hit like O'Hara. He has a left hook as deadly as Jack Dempsey's to the smaller men. He is a quick puncher with the left.

BORG SHATTERS WORLD RECORDS

[BY CABLE AND ASSOCIATED PRESS]

STOCKHOLM, Sept. 9.—Arne Borg, Swedish swimmer today bettered two world's records when he swam 500 yards in 5m. 38.1s. and 500 meters in 6m. 8.4s.

Records last accepted for these distances are those of Johnny Weissmuller, whose mark for the 500 yards free style, was 5m. 50.4s. and for the 500 meters 6m. 24.2s.

WALLACH BOWS TO TOD MORGAN

(Continued from First Page)

rounds further Morgan might have been in serious trouble.

However, there was no question about Referee Larry McGrath's decision. If it hadn't been for Morgan's aggressiveness for seven rounds there would have been no scrap.

The first ten-round event of the evening between Kid Ponce and Sammy Shack started out like a slow freight, but developed into a fast express after Referee McFarlane had warned the boys in the third session that a continuation of their powder-puff tactics would result in a suspension of hostilities. Ponce, who won, substituted for Billy Bonillas, who, it was announced, had a broken hand.

VICTORY JUSTIFIED

Ponce's victory was something of a mild surprise, Shack himself acting somewhat startled when the Kid's hand was hoisted. However, Ponce's win was justified. He clipped Shack several times on the button in the earlier stages of the conflict, and in the sixth dropped him for the count of six with a snappy left to the body.

For those who crave action in large quantities the bloody brawl between Hayden Phythian, the ex-U.S.C. football star, and Terry Adams, was the big feature of the evening's pastiming. Adams won because he knew too much for the former collegian. Adams can box; Phythian can't. As usual, Phythian won the house by his supreme courage. He carried the fight to Adams and scored repeatedly with short rights to the head in the first two rounds.

BOTH WEARY

It was blow for blow in the second, and both boys went to their corners dead tired. They were practically out on their feet. Starting the third, Adams became boss of the works and gave Phythian a bad beating. The latter was bleeding like a stuck pig at the finish.

After Sailor Carter had dropped the first two rounds to Roy Harper he discovered he had a right hand and won the curtain-raiser by walloping his opponent effectively on the mug in the last two frames

Ad Allegrini Kayoes Clarke at Wilmington

Ad Allegrini, former Los Angeles Athletic Club middleweight, knocked out Jack Clarke of Long Beach, in the seventh round of a scheduled ten-round main event at the Wilmington Bowl last night. The end came when Allegrini crossed his right to Clarke's jaw, the first punch of the seventh round. Allegrini had sent Clarke to the floor for a nine count with the same punch in the sixth.

Joe Brown scored a technical knockout over Kid Kopecks in the sixth round of the other ten-round bout. Kopecks was cut to ribbons all the way. He couldn't keep out of Brown's way and kept taking 'em on the jaw until he was practically out on his feet.

Frankie Boldt of Long Beach grabbed a six-round verdict from Joe Birch, dusky beach battler, that didn't belong to him. Birch fought his way into what should have been a draw in the latter rounds. Charley Pipe scored a technical knockout over Matty Orasco in the fourth round of the curtain-raiser.

THIS WEEK'S

A CHUCKLE for EVERYBODY

LOCAL LAUGHS

Each week The Times produces a film entitled "Local Laughs," consisting of the fifteen best jokes submitted by local people. Weekly prizes are paid of $3, $2, and twelve of $1 each. A list of theaters showing the film, together with rules for submitting jokes, are given daily in a coupon in The Times. Prize-winning jokes, and names and addresses of winners, appear only on the screen. Jokes receiving honorable mention will be given a place of honor on The Times comic page each week-day, and each of these contributors will receive a souvenir of acknowledgment.

"Trotzky is a man of few words."

"Well, look at some words in the Russian dictionary and you won't blame him."—I. Young, 318 East South, Anaheim.

Movie Fan: "Don't you enjoy those slow-motion pictures?

Grocer: No, they remind me too much of my credit customers.—L. W. Taylor, 903 West Sixty-fifth street, City.

Ad in The Times: "Want typewriter for chickens; want Ford for half acre." What's he raising, Secretary Birds?—H. C. Bowman, 1827 El Cerrito Place, Hollywood.

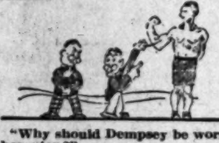

"Why should Dempsey be world's champion?"

"Well, who's got a better right?"—H. Spindler, 4429 Francis, City.

"Give a man enough rope and he'll—"

"Put out a new brand of 5-cent cigars."—A. M. Olson, 382 Coronado, Long Beach.

An Adept

Mrs. Pryer: When anything happens to Mrs. O'Gay's car she jumps out and fixes it like a man.

Mrs. Guyer: Goodness, gracious! How do you suppose she ever managed to pick up the language, my dear?—[Chicago Tribune.

THE GUMPS

A Letter from Carlos

By Sidney S

GASOLINE ALLEY

Phyllis Gets an Honorable Mention

By E

Snapshots of a Woman Eating a Last Piece of Candy.

By GLUYAS WILLIAMS

© McClure Newspaper Syndicate

ELLA CINDERS

So Near, So Far

By Bill Conselman and Charlie P

WINNIE WINKLE, THE BREADWINNER

Advance Information

By Bru

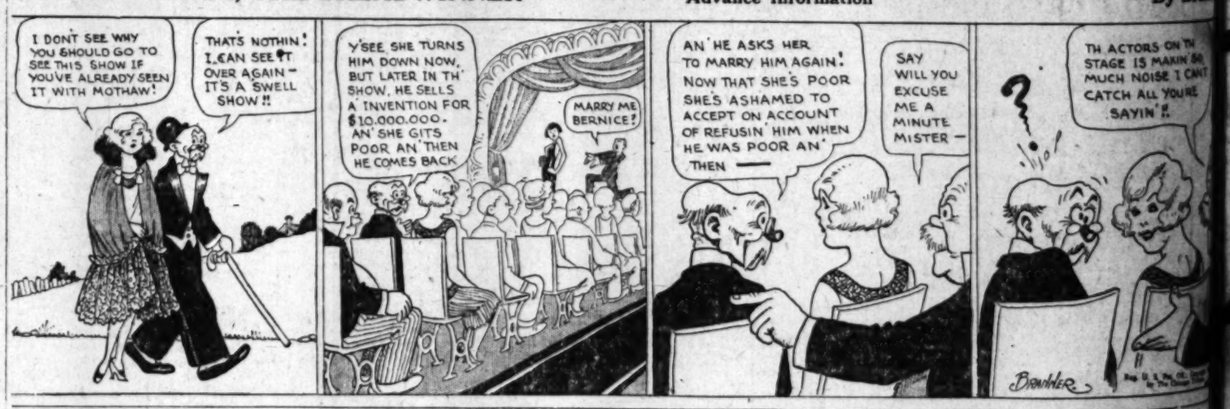

REG'LAR FELLERS

Copyright, 1925, by the Bell Syndicate, Inc. Trade Mark Reg. U. S. Pat. Off.

By Gene Byrnes

Within the Question

MINUTE MOVIES

By Ed Wh

HAROLD TEEN

Immune?

By Cad

THURSDAY MORNING.
The WURLITZER STUDIO UPRIGHT
Endowing the Nurs With Unlim
TONE
Full 7⅓ octave scale, the Studio has a faultless tone quality of exceptional volume and richness.
SIZE
Half the size and weight of regulation piano, it is ideal for small homes and apartments where space is limited.
QUALITY
Matchless quality of material, meticulous care in construction meet the most exacting inspection distinguishing Wurlitzer built instruments
Studio Playe
Studio Gran
WURLI
PIANOS - ORGANS - HARPS - MU
114 South Broadway
Reduced Rou
Fares to
San Franc
$25.00
week-end fare
16 days return limit
9—famous trains dail
uriously-appointed
hours of departure and
Southern Pacific dini
ice—national standard
portation catering.
Via Coast Li
Daylight Limit
Shore Line Limited, Sun
Padre (arrives via O
Lark, Sunset Lim
Via Valley L
San Francisco Pass
Owl, Tehachap
Similar service retu
For full information
Southern Pacif
Los Angeles Ticket Of
Main and Seventh Streets
Main and Spring Streets. Central Statio
Telephone MEtropolitan
Hollywood Ticket Of
6703 Hollywood Blvd. Telephone G
00% Valu
in every pack
SALA
TEA
re, delicious & ri
lack, Green and M
Match PANTS - T
YOUR COA
Any Pattern
Bring or Mail
Just Down
MATCH
COM
Room
Los Angeles, Cal.
Branches: Chic

The WURLITZER STUDIO UPRIGHT

Endowing the Nursery With Unlimited Happiness

CAN you imagine any fixture in the Nursery which will bring as much genuine happiness to your children as the possession of a Studio piano? Lesson practice becomes a real pleasure, because the famous Wurlitzer sweet tone, and dainty size appeals to children. Recognizing the psychological value of the Studio in teaching young people, many teachers, schools and music studios have replaced standard size pianos with the Wurlitzer Studio Piano.

TONE — Full 7⅓ octave scale, the Studio has a lustrous tone quality of exceptional volume and richness.

SIZE — Half the size and weight of regulation piano, it is ideal for small rooms and apartments where space is limited.

QUALITY — Wurlitzer quality of material, workmanship and case is in common with most the fine musical instruments bearing Wurlitzer name.

$295

$8 Cash $8 Monthly

DELIVERS THIS PIANO TO YOUR HOME

A Few of the Many Ways in which the Studio is being used.

Schools, Conservatories, Churches, Popular Music Schools, Pavillions, Parlors, Nurseries, Boudoirs, Summer Camps, etc.

Studio Player $445
Studio Grand $625

WURLITZER
PIANOS - ORGANS - HARPS - MUSICAL INSTRUMENTS
120 South Broadway Open Evenings

Reduced Roundtrip Fares to

San Francisco

$25.00 week-end fare — 10 days return limit

$27.50 season fare — return limit Oct. 31

9—famous trains daily. Fast; luxuriously-appointed; convenient hours of departure and arrival.

Southern Pacific dining car service—national standard in transportation catering.

Via Coast Line—
Daylight Limited
Shore Line Limited, Sunset Express
Padre (arrives via Oakland)
Lark, Sunset Limited

Via Valley Line—
San Francisco Passenger
Owl, Tehachapi
Similar service returning.

For full information, ask

Southern Pacific Lines
Los Angeles Ticket Offices:
First Seventh Street and Main, floor Pacific Electric Bldg.
Main and Main Streets, Central Station, Fifth and Central.
Telephone MEtropolitan 2000.
Hollywood Ticket Office:
6th Hollywood Blvd. Telephone Granby 1801-1802.

100% Value

in every packet of

"SALADA" TEA

Rich, delicious & rich-drawing.
Black, Green and Mixed Blends.

Make PANTS TO MATCH YOUR COAT AND VEST

Any Pattern Perfectly Tailored
Bring or Mail Vest or Sample

Jot Down the Address

MATCH PANTS COMPANY

Room 217 Consolidated Bldg.
607 South Hill St.
Los Angeles, Cal. Phone VAndike 8478.
Branches: Chicago and New York

TAMMANY KILLS CAR-FARE ISSUE

Strongest Campaign Asset of Hylan is Hit

Assembly Passes Measure Against Increase

Rate Rises Put Up to Vote of New Yorkers

BY ARTHUR SEARS HENNING
[EXCLUSIVE DISPATCH]

NEW YORK, Sept. 9.—Tammany today carried out its project designed to deprive Mayor Hylan of his chief asset in this Mayoralty contest, the 5-cent fare promise.

At a special meeting of the Municipal Assembly, invoked by the Tammany members, Controller Craig's bill prohibiting increase of the existing 5-cent surface, elevated and subway fares, except by vote of the people was passed unanimously by both chambers.

Tammany contends that this action takes the 5-cent fare issue out of the primary fight, because the charge for street-railway transportation will remain at 5 cents, whoever is nominated and elected, unless the people themselves decree an increase.

Mayor Hylan contends that it does not remove the issue, because any subsequent Municipal Assembly can repeal the prohibitive law passed today, and that "if the traction gang elects the next Assembly" in November the repeal will follow preparatory to boosting fares to 8, if not 10 cents.

FACTIONS TANGLE

The Craig bill was passed to the accompaniment of oratorical fireworks and the exchange of verbal asperities between the Hylan and Tammany factions, each accusing the other of playing politics in dealing with the 5-cent fare issue.

A large "gallery" was on hand in the old City Hall to witness the action on the Craig measure in the board of estimate or upper house of the Municipal Assembly presided over by Mayor Hylan.

That it is a political dodge, the Mayor asserts, is proved by the fact that whereas he sought to discharge the committee and pass the Craig bill last spring, it was the Tammany member, Mr. Collins, who objected and put through a postponement of action for six months. Now Tammany suddenly has found immediate passage expedient and has caused Collins to call a special meeting of the Assembly. Pretty dirty work at the cross-roads, thought the Mayor, and bound to be dirtier if the traction barons gain control and undo this day's work. But he would vote for the bill.

The Queensborough president, a Hylan man, orated to the effect that it is a bad dog that has to be tied and Tammany has found it necessary to tie Jimmy Walker, so it would appear, at least.

So rubicund, robust, smiling, Controller Craig then got an inning, denouncing the Mayor's talk as political humbug.

"John F. Hylan," quietly remarked the rosy controller, "has just as much right to proclaim himself the preserver of the 5-cent fare as Dr. Cook to claim the discovery of the North Pole. Dr. Cook went to the Arctic and fed the Eskimos gumdrops and then was entertained by the King of Denmark. But Dr. Cook stubbed his toe on his incontrovertible proof of truth and fact. So will this man on my right. Mayor Hylan finds himself today in the same place where Dr. Cook finds himself—in the winds of utter darkness and a forgotten thing."

HYLAN CHARGED

Controller Craig charged that Hylan, in a conference with the late Theodore P. Shonts of the Interborough Traction Company and a Hearst lawyer, had favored raising the fare.

"It is not necessary to deny the malicious statement of the man on my left," responded Mayor Hylan. "I wouldn't confer with him without a stenographer and half a dozen witnesses. Anybody who says I conferred with Shonts on increasing fares tells an untruth."

The Mayor reiterated that his enemies "are playing politics at the behest of the individual at my left." Some, he said, "impute wrong to every act, at which the person at my left is a past master."

Mr. Hylan was speaking quietly and he waxed almost pathetic as he turned to the Tammany members and recalled the days "when we were all working so sweetly and peacefully together—that is, all except the person at my left, who was always against everything, even an appropriation for a public comfort station." Now Tammany had become ungrateful, despite all the patronage the Mayor had given the Tiger and all was changed. He did not think this bill was worth anything. It wouldn't afford the people anw protection against a fare boost, but in order to seek such protection as would accrue, he would vote for it.

Craig jumped to his feet again, just to point out smilingly, but witheringly, that "Hylan is always for the half-truth, never for the whole truth." True it is that Hylan moved the discharge of the committee on the bill last spring, but not, said Craig, to pass it, but to kill it at a time when Craig, its author, was sick and absent. The Mayor was balked, said Craig, when the point was raised that only the author of the bill could move the committee's discharge.

SUSPECT NABBED ON RETURNING FOR SHOES

PHILADELPHIA, Sept. 9.—Captured through the ruse of a policeman, a colored man, detected in the act of robbing the home of Frederick Alport, is believed to be responsible for three other burglaries. The prisoner, William Bennet of Washington, was caught by Policeman Winn. Alport had been awakened by a noise in his home and, on investigating, saw a colored man leap from a window. Alport met Winn and told him of the occurrence. Winn noticed the intruder's shoes on the lawn. "If we wait long enough," reasoned Winn, "he will come for them." Bennet did, and Winn pounced upon him. He had $40 and jewelry which Alport identified.

CRASH VICTIM DIES

[EXCLUSIVE DISPATCH]

SALT LAKE CITY, Sept. 9.—John Carl Janke died today in a hospital from injuries received in an automobile crash Tuesday night. Eight persons were injured last night and today in traffic accidents in the city's streets.

PORTIA NEMESIS OF BOOTLEGGERS

[Telepix Photo, Copyright 1925, P. & A. Photos]

Miss Mary Bailey

[EXCLUSIVE DISPATCH]

CHICAGO, Sept. 9.—A wholesome respect for her ability has been instilled in bootleggers of this city by Miss Mary Bailey, only woman District Attorney in the country engaged in bringing liquor-law violators to justice.

Although only recently appointed over the Federal district of Northern Illinois, a score of saloons, cabarets and roadhouses have been padlocked under her command as violators of the Volstead Act.

TURKS VOICE WAR THREAT OVER MOSUL

Ready to Fight if League Decides to Give Mandate to England

[BY CABLE—EXCLUSIVE DISPATCH]

BERLIN, Sept. 9.—Turkey threatens war if the League of Nations takes the vilayet of Mosul from her and gives the mandate to England.

Turkey's Foreign Minister, who is at Geneva at present, is confident the League of Nations will hear the plea of the Turks on Mosul. Tew Fik Rush Di Bey does not talk war, but a vast number of Turks in Central Europe are ready to return to their country and fight for the right of self-determination in Mosul, which is "Turkish and, therefore, has no reason to join Iraq, which is Arab."

Turkish authorities stated that "even British statistics show that the Arabs are in the minority in the district England is trying to declare Arab. England states there are 785,000 inhabitants in Mosul, with only 185,000 Arabs, but 570,000 Turks. A plebiscite might be fair, but there must be a guarantee that everyone will be allowed full freedom to vote on their choice and not be terrorized. Right is on our side, but also the power to fight a separation of part of the country which is wholly Turkish. We have not used this power. We are now trusting to the fairness of the League of Nations. It is the supreme test of Geneva's ability to solve difficulties."

'One Big Union' Idea Defeated in British Vote

[BY CABLE—EXCLUSIVE DISPATCH]

LONDON, Sept. 9. — The left wing of the labor movement suffered another defeat at the Trades Union Congress at Scarborough today when their proposal to weld Britain's 4,000,000 trade unionists into "one big union" was defeated by a margin of 350,000 votes.

The powerful miners and railway men's groups, which were on opposite sides yesterday, united today to kill the "one big union" plan. T. E. Naylor, member of Parliament, ridiculed the "one big union" idea, pointing out the dispute between two "plumbers' unions, one of which insisted on control of all hot water pipes, while the other demanded control of cold water pipes. Mr. Naylor said the dispute was costing local authorities in London $2000 weekly.

JAZZ AGE TEACHINGS CRITICISED BY FOSTER

[EXCLUSIVE DISPATCH]

VANCOUVER (B. C.) Sept. 9.—Sir George Foster, speaking before the Canadian Club and the Women's Canadian Club here, declared: "There is too much jazzing and children are not being taught enough about their country. It is our duty to see that they are instructed as to the destiny of their country."

Here Sir George proceeded to tell what the destiny of Canada was: "Not annexation with the United States; not independence from Great Britain, but a factor within the empire, which has done so much for humanity. This empire has never been stronger in history than it is today."

JOBS AT STATE HOUSE LURE MESSENGER BOYS

[EXCLUSIVE DISPATCH]

PHOENIX, Sept. 9. — That the glamor of public service has attracted even the messenger boys is indicated by a circular letter addressed by a local telegraph office manager to the heads of the various State offices. He asks that he be allowed to hold for a while a boy who may be assigned to deliveries at the Capitol, just as a matter of fair play, citing the fact that he lately has lost three boys in sequence, taken into the State service.

MEXICAN LAND SITUATION HIT

Secretary Assails Agrarian System Before Deputies

Justifies Holder's Refusal to Invest Own Capital

New Law Will Give Title to Small Tract Grantees

BY JACK STARR-HUNT
[BY CABLE—EXCLUSIVE DISPATCH]

MEXICO CITY, Sept. 9.— The present situation of Mexico's small landowners, recipients of communal grants, is very unsatisfactory, Secretary of Agriculture and Public Development Leon is said to have informed majority bloc Deputies today at a special session when they met to hear him speak on the new projected law, known as "a law of patrimony for families."

In describing the lot of those holding agrarian lands, he stated that the exploitation of these grants under the prevailing system is purely provisional, for the holder is never certain that the land is his, due to the arbitrary action of the agrarian commissions. He is therefore afraid to invest his own capital, through fear that the land may be taken away from him, as has been done in some instances, according to report.

HOLDER'S STAND JUSTIFIED

Secretary Leon declared the holder justified in his refusal to risk his money, for not only by change in local government, but even in the charge of the individual delegate on the agrarian commission a readjustment was invariably made on the slightest pretext and the tenant often found himself dispossessed for the benefit of some favored neighbor. For this reason, he declared, communal agriculture is constantly decreasing.

The present project will give security to small holders that money invested will not be lost. Grantees of small tracts will be alloted four months to advance their individual claims, after which title will be given in all bona fide cases, and within one year grant will be made absolute provided no supportable counter claims are advanced.

PROGRESSIVE APPLICATION

The result will be, said Secretary Leon, that small holders will spend the time developing their tracts instead of mixing in politics, as at present, declaring the present agrarian situation due to bad management.

The new law would be applied progressively, first in five States to be selected during the current year, and would eventually be effective throughout the entire republic.

TUBERCULAR CONDITIONS CLUB TOPIC

Johns Hopkins Professor Speaks on White Plague Before Local Associations

There are between 1,000,000 and 2,000,000 active cases of tuberculosis in the United States, with 150,000 persons annually being isolated in sanatoriums, declared Dr. Allen K. Krause, associate professor of medicine at Johns Hopkins University, in an address before members of the California and Los Angeles Tuberculosis Associations last night. The speech was delivered following a dinner at the City Club in Dr. Krause's honor. The figures cited by Dr. Krause, who is also director of the Kenneth Dows Tuberculosis Research Laboratories, were presented not to show any alarming spread of the white plague, but rather to prove that a comparatively small per cent of the country's total population is affected. He stated that isolation in sanatoriums and similar methods of preventing contact are prime factors in the reduction of the annual death rate from tuberculosis.

"Deprivations of the necessities and comforts of life—work, food, shelter and rest—and the additions of stress and strain are the great contributing causes of tubetculosis," the distinguished physician said.

Dr. Krause also explained in detail how the bacilli of tuberculosis are segregated by the tissues of the body, being confined in a spheroid mass of cells.

"As this spheroid mass grows, it destroys the surrounding tissues," he explained. "These tissues in turn, however, are being supplanted by new tissue—but if this new or scar tissue is not dense enough, or fibrous enough, the germs pass through to other organs of the body—and active tuberculosis results."

DEFENDANT TO HIGHER COURT

Man Sought by Officer Armed With Warrant Found Suicide

KEARNY (N. J.) Sept. 9. When Thomas Rivett, 50 years of age, did not appear in Kearny Police Court in answer to a summons issued on complaint of his wife, who charged assault and battery, a policeman armed with a warrant, went to Rivett's home.

The officer found the man seated in a chair in the pantry. He was dead; one end of a rubber tube was in his mouth, the other end being attached to an open gas jet. In his hand, tightly clutched, was the summons he had failed to answer. Written in pencil on the outside of the summons were the words:

"I have gone to a higher court."

STETSON HATS

The Stetsonian as illustrated

In three extra light colors — Maple, Buckskin and Pearl. A smart Hat for dress.

$12.00

The Wicklora as illustrated

An exclusive and new style for dress and sport wear. In the new colors, Pearl, Willow and Zino.

$10.00

Ready for You

It is practically impossible to describe this year's showing of STETSON HATS. In every respect... variety, styles, shades and quality...STETSON superiority was never more apparent. The important thing is...the New York Hat Stores are featuring the finest selection of STETSON HATS.

There are eleven conveniently located stores. Get yours for the season's opening.

Los Angeles Stores

Open Saturday Nights

New York Hat Stores INC.

Hollywood 6409 Hollywood Blvd. Long Beach Third at Pine Ave. Pasadena 55 E. Colorado St.

Open Saturday Nights

Largest distributors of STETSON HATS on the Pacific Coast

FOR EXCHANGE

5,000-Acre Stock Ranch

Deep, rich, river bottom soil. All level. Every acre can be irrigated without cost from Humboldt Creek running through the ranch. Controls 100,000 acres fine range land. South of livest town in Nevada which is on Southern Pacific and Western Pacific main lines. Conservatively valued by expert bank and bond house appraisers. Price $200,000 clear.

Owner will consider smaller property in California or the East as the first payment. Balance easy and

NO CASH REQUIRED!

2502 Broadway F. M. Hughes San Francisco

WHEN things are booming, any kind of buildings will rent.

BUT what kind of buildings are paying today?

If you were ill, would you call a Doctor of no experience?

Why not call a Builder of experience when you are about to spend several thousand dollars of your OWN MONEY?

15 years' building experience in Los Angeles enables us to advise the kind of building to show the highest percentage.

DUnkirk 1808

LEY BROS

311 S. Vermont Ave.

Cuticura Loveliness A Clear Healthy Skin

Insured by Every-day Use of Cuticura Soap

Times Want Ads

"First in Numbers"
"Fastest in Growth"

How Do You Buy ADVERTISING SPACE?

PER READER or PER PROSPECT

If Chronicle readers are sold on your product—they have the money to buy it! Advertise to this profitable market.

R. J. Bidwell Co., *Representatives*
Times Building :: Metro 0700

San Francisco Chronicle

SANTAL MIDY — CATARRH of the BLADDER

Guard Your Health
Be Sure To Use
SANYKIT
PROPHYLACTIC for MEN
Affords Utmost Protection After Intentious Exposure
Large Tube 50c. Kit (6's) $1
All Druggists or San-Y-Kit Dept. A 22 Bookman St., New York
Write for Circular

An Egg Factory

Hundreds of families own their own home, earn their living and put money in the bank with their own little "egg factory." There are pleasure and profit in raising poultry, rabbits and squabs the Runnymede Way. Call any day for full particulars or come in any evening between 6 and 9 P.M. and see the free motion picture, showing how others are succeeding.

Runnymede Sales Co.
618 South Spring St.

ROOM DOWNTOWN
SPECIAL RATES
THE STILLWELL
10-Story—Fireproof
36 rooms with PRIVATE BATH
$10 per Week
Balance of 200 rooms
$12-$14-$16-$18-$20 week
$1.50 to $3.00 per day
Two in a room slightly additional.
838 S. Grand TRinity 1151.

COMFORTABLE HOMES of all kinds

—are available today and every day in—
TIMES WANT ADS

The Times Free Information and Resort Bureaus

MAIN OFFICE—CORNER FIRST AND BROADWAY

are for the accommodation and benefit of persons seeking interesting routes of travel, desirable hotels, and rest, recreation and recuperation at the seashore or in the mountains. Particulars are furnished by competent attendants and by correspondence to the general public regarding rates and attractions of railroad and steamship lines, hotels and pleasure and health resorts. Descriptive circulars and transportation literature are kept on hand for inspection and distribution. This service is absolutely free.

Make Your Resort and Hotel RESERVATIONS

FREE OF CHARGE AT THE

Times Information and Resort Bureau, Times Bldg., Bdwy. at First St., or at the Times Branch Office, Information and Resort Bureau, 621 South Spring St. Telephone Metropolitan 0700.

"Direct-U"

Have you had difficulty in finding some particular advertised product? Have you had to hunt from store to store to find something you had seen advertised?

The Times has established a new department, called "Direct-U," which has collected data about thousands upon thousands of trade-named (advertised) products and stands ready to tell you just where you can find the thing you want.

The Times is glad to help its readers and advertisers through this new service—it makes for use of it—there is no charge, of course.

All you need do is phone the Los Angeles Times—MEtropolitan 0700—and ask for "Direct-U" Department.

Resorts

You will find the

San Diego Hotel and Annex

ON BROADWAY

SAM S. PORTER

Accessible if you arrive by rail or boat
Convenient if you motor to San Diego

HOMELIKE DINING ROOM

Comfort, convenience, service, the essentials of a splendid hotel, are always waiting for you at

The San Diego Hotel and Annex

SAN DIEGO, CAL.

F. B. HARRISON, Manager — H. J. TREMAIN — C. B. HERVEY, Proprietors

Hotel Stowell

414-16-18-So. Spring St.
Los Angeles, Cal.

Centrally Located in Business District

Under New Management

275 Fireproof Rooms, all with bath and circulating ice water. Rates $2.00, $2.50, $3.00 per day. Special weekly and monthly rates. Refined restaurant at reasonable prices.

$10 Palatial Fageol Parlor Cars Two-Day Vacation Tour to SAN DIEGO and TIA JUANA

Including Meals and Rooms at Famous HOTEL DEL CORONADO

See San Juan Capistrano Mission, Torrey Pines, La Jolla, Oceanside, San Diego, Ramona's Marriage Place, Point Loma and other Points of Historic Interest. Tia Juana, Mexico, and the Silver Strand.

TRAVELING, SIGHT-SEEING, LIVING EXPENSES.

Standard Auto Tours in Co-Operation With THE T. J. LAWRENCE CO., Realtors

703 W. 6th St. Ph. TR. 0376

Stratford Inn, Del Mar

ON THE SANTA FE RAILWAY AND COAST HIGHWAY
25 MILES NORTH OF SAN DIEGO

Open-air tepid salt water plunge. Pier fishing. Golf, tennis, horseback riding and other diversions. Beautiful grounds. All home comforts. American Plan. Table unexcelled. For information address Manager, Stratford Inn, Del Mar, Cal.

Hotel Windermere, Santa Monica

A quiet, exclusive family hotel on the American Plan. Located on the Palisades of the Pacific. Phone 23291. Golf Privileges. Reasonable Rates.

Gilman's Relief Hot Springs European Plan, $1.50 per day and up. Cafeteria and a la Carte Dining Room. Regular prices. Steam Heat and Running Water in all rooms. Natural Hot Mud or Sulphur Sweat Baths for Guests, 50c. Transients, $1.00. Motor Transit Stages twice daily from Union Stage Depot. Information Pook-Judah, Los Angeles Times or phone Gilman Bros., San Jacinto 6811.

WARNER HOT SPRINGS

VACATION RESORT :-: COTTAGES

Elevation 3250 feet. 135 miles from L. A., San Diego County. Good roads. Folders at "Times." Telephone Warner Hot Springs for reservations.

New Hotel Rosslyn and Annex

FIREPROOF—1100 ROOMS

Largest Popular Price Hostel in the West. Free Bus to and from Depots. FIFTH AND MAIN STREETS.

SELKIRK BY THE SEA

Furnishings, rugs, drapes, etc., new throughout. Winter rates. Steam heat and hot water. Close to schools. Corner Seaside Terrace St. and Ocean Front. SANTA MONICA

MT. WILSON Elevation 6000 feet on the peak. A place for rest and recreation. Reasonable rates at hotel and cottages. Housekeeping tents at STRAIN'S CAMP. Chicken and beefsteak dinner, dancing and musical programs. Visit world's largest observatory, open to public Friday nights. See 60 types of night by their lights. Wild, cool road 9 miles to peak. Daily stages from L. A. and Pasadena. Public auto camp grounds. See "Times," Pook-Judah and all bureaus. Reservations, phone F. O. 2472. W. E. CORY, Manager.

Catalina

"The Memory Lingers"

Catalina Island has every vacation joy! Famous Glass-Bottom Boats showing Marine Gardens, Bathing, Fishing, Golf, Tennis, Round trip from Los Angeles, $3.10, from Harbor, $2.35, Glass-Bottom Boat Ride, 75c.

Lv. 6th and Main, L. A., 9 a.m. daily and 2 p.m. daily exc. Sun., Long Beach, 9:15 a.m. and 2:15 p.m. Steamship "Catalina" sails 10 a.m. daily from Wilmington and S.S. Avalon sails 4 p.m. daily exc. Sunday. Garage at the Pier—50c per day.

From Pasadena, leaves Colo. and Bdwy. 8:20 a.m. daily. From Gardner Jct. 9:45 a.m. daily via Hollywood Bowl.

CATALINA TICKET OFFICES:
Sixth and Main, L. A., TRinity 2901
148 E. Colorado St., Pasadena
Fair Oaks 46
156 N. Brand, P. E. Sta., Glendale
Glendale 21
186 W. Ocean Ave., Long Beach 619-14
Catalina Terminal, Wilmington
Wilmington 127

"In All the World No Trip Like This"

HOUSES TO BE MOVED are offered at bargains in— TIMES WANT ADS

$10.00 Two-Day Vacation Tour To San Diego-Tia Juana

Including Meals and Room At Hotel Maryland

Luxurious Palace Auto Tours Parlor Cars

SEE San Juan Capistrano Mission, Torrey Pines, Oceanside, La Jolla, Ramona's Marriage Place, San Diego, Balboa Park, and other points of historic interest; Tia Juana, Mexico, and beautiful Point Loma.

Traveling—Sight-Seeing—Living Expense Paid.

Make reservations now—Limited number each trip.

A. B. WATSON TOURS
In Co-operation with
John P. Mills Organization, Inc.
Realtors
11th Floor, Pershing Sq. Bldg. TRinity 5700

Nearest to Everything
A Modern Fireproof Building
CARTWRIGHT HOTEL
524 Sutter Street, above Powell
one block from Union Square
San Francisco
150 ROOMS
All with Bath
Rates $2.50 per day and up.
Ideal Central Location

SKELETON IN CLOSET OF LOVE NEST

Popular Couple Revealed as Rich Man and Wife's Kin, Missing Weeks

[BY A. P. NIGHT WIRE]

CHICAGO, Sept. 9.—A popular couple known in Oak Park, a suburb, as Mr. and Mrs. William S. Moakley, who left several weeks ago, ostensibly on a vacation tour, have been revealed as Dr. William H. Moorhead, wealthy heir to the estate of a Pittsburgh steel manufacturer, and Mrs. Rose Smith Foin, 27 years of age, Hanover, Pa.

Their identity was established when warrants were issued in the East charging Dr. Moorhead with violation of a Federal statute in bringing Mrs. Foin here.

The couple came to Oak Park late last year and began to take a prominent part in its social affairs. Meanwhile Mrs. Gertrude Foin Moorhead of Atlantic City, N. J., sought her husband and Joseph N. Foin, her brother, sought his wife, who had deserted him and a three-year-old daughter. They found that one's husband had come here with the other's wife.

Mrs. Moorhead, who was awarded a yearly alimony of $7000 in 1916, obtained an attachment for a year's payment which was in arrears, by tying up her husband's account in an Oak Park bank.

The domestic affairs of the Moorheads attracted attention in Pittsburgh two months ago when the wife started proceedings to compel her husband to support her. He is the beneficiary under a trust which gives him $20,000 yearly. The case is pending.

MILLS BREAK RECORDS

[EXCLUSIVE DISPATCH]

NEW BRAUNSFIELD (Tex.) Sept. 9.—In making 130,948 yards of cloth last week, the Planters and Merchants Cotton Mills here, broke all previous records. This is enough to make about 30,000 dresses, it was said.

WEATHER OBSERVER QUITS

[EXCLUSIVE DISPATCH]

PHOENIX, Sept. 9.—E. Q. Grant, in charge of the Phoenix Weather Bureau station, reports the resignation of Dr. B. G. Fox, as volunteer observer at Globe, a post he has filled for about twenty years without pay.

Resorts

HOTEL St Francis UNION SQUARE
San Francisco

In the center of the financial, theater and shopping districts.

Make the Hotel St. Francis your "home" while in San Francisco.

ROOM RATES

Without bath, single...$3.00
Without bath, double...$5.00
With bath, single.....$4.00
Double .....$6.00 and up

Management THOS. J. COLEMAN

Superb Routes of Travel

Sept 15th last sale date for Summer excursions

Pittsburgh 119.76 round trip

other examples:

Chicago	$84.00
Kansas City	72.00
Fort Worth	72.00
Washington	141.84
New York City	147.40
Louisville	101.78

Dozens of others From Los Angeles

Return limit October 31st. Diverse routes. Liberal stopovers.

Information, tickets and reservations

Union Pacific

J. CRUICKSHANK
221 BROADWAY CENTRAL STATION
357 Pac. Elec. Bldg. 5th Street & Central Ave.
Phone Main 8900

Steamships

South Seas

HAWAII, SAMOA, SUVA to AUSTRALIA

U. S. Mail Liners SIERRA, SONOMA, VENTURA. 16,000 tons disp. Rated Lloyds 100A1. 1st Class Fares: Honolulu rct. $220; Suva rct. $385; Sydney, rct. $385.

Leave San Francisco Sept. 29, Oct. 29, Nov. 15, and every 21 days. Send for picture folder.

OCEANIC S. S. CO. Sprockels Line
A. M. Colver, Agent, 311 So. Spring St., L. A.

Steamships

Visiting:
Madeira
Gibraltar
Africa
Monaco
Italy
Holy Land
Egypt
India
Ceylon
Sumatra
Java
Singapore
Philippines
China
Japan
Hawaii
California
Panama
Cuba
and many other points

World's greatest travel system

third annual cruise
round the world
Canadian Pacific

See this world before the next

Empress of Scotland (25,000 tons, 600 feet)
From New York Dec. 3rd
120 days-$1.54 on shore
Christmas in Holy Land
New Year's Eve in Cairo
Canadian Pacific management throughout.
You can join the cruise in Europe or leave it at Los Angeles—liberal cash allowances
Also Mediterranean cruise Feb. 9
See local agents or
W. McILROY
General Agent Passenger Department
605 S. Spring St., Los Angeles, TUcker 1561

LOS ANGELES STEAMSHIP CO.

Go the Waterway to California's Diamond Jubilee

at San Francisco, Sept. 5-12 Special round trip Jubilee fares, $22.50. On sale Sept. 3 to 11.

YALE and HARVARD

REGULAR SAILINGS TO SAN FRANCISCO
Tuesdays Fridays
Thursdays Sundays
Sailing from L. A. Harbor at 4 P.M.

TO SAN DIEGO
Wednesdays Saturdays
Thursdays Sundays
Sailing from L. A. Harbor at 3 P.M.

LOS ANGELES-HAWAII
S. S. City of Los Angeles
Sails Saturday, Sept. 12th

Los Angeles Steamship Co
517 S. Spring St.
Telephone VAndike 2421

To the Orient and ROUND the WORLD

Sailings from Los Angeles:
"President Garfield" .....Sept. 22
"President Monroe" .....Oct. 20

Weekly Sailings from San Francisco:
"President Adams" .....Sept. 12
"President Wilson" .....Sept. 19
"President Garfield" .....Sept. 26
"President Lincoln" .....Oct. 3
"President Cleveland" .....Oct. 17

"Sunshine Belt to the Orient"

DOLLAR STEAMSHIP LINE
636 So. Spring St. TRinity 4091

HOLLAND AMERICA LINE

TRAVEL BY A FAMOUS SERVICE
To ENGLAND—FRANCE—HOLLAND—GERMANY
AND ALL PARTS OF EUROPE
Via Plymouth, Boulogne, S. M. Rotterdam

VEENDAM, Sept. 26
Volendam Oct. 3 | New Amsterdam Oct. 10
Direct Passenger Service from Pacific Coast ports to Europe.

Luxury Cruise to the
Mediterranean
Palestine—Egypt
by the famous
S.S. Rotterdam

Leaving New York, February 2nd, 1926. 67 Days of Delightful Diversion. Visiting Madeira, Lisbon, Cadiz, Seville, Gibraltar, Algiers, Tunis, Athens, Constantinople, the Holy Land, Egypt, Italy and the Riviera.

American Express agents in charge of Shore Excursions

Illustrated folder on request.

Pass. Office, 120 Market St., San Francisco

Weekly de Luxe Tours
Around the World
$910 up Los Angeles back to Los Angeles
Europe Honolulu Australia South America

We are Agents all lines and Cruises. Guaranteed lowest rates. Send for literature.

D. F. Robertson
714 Hibernian Bldg.
4th and Spring. VA. 7915.

Steamships

Cruise to NEW YORK *Via Panama & Havana*

PANAMA MAIL S.S. CO.

A Restful Month at Sea—Not a Speed Trip

De luxe passenger and express-freight service. Visiting 9 historic ports in 6 foreign countries and sailing three seas. New steamers, built especially for tropical service; all outside cabins, no inside rooms or upper berths; single and twin-bed staterooms. Meals and dancing.

Next Sailings from— S. F. L. A.
S. S. Ecuador .....Sept. 24 Sept. 26
S. S. Colombia .....Oct. 15 Oct. 17
S. S. Venezuela .....Nov. 5 Nov. 7
And regularly thereafter

Low First-Class Fares
Going by water and return by rail, $335. One way, $250 up; round trip, $450 and up. For complete information apply to any railroad or steamship agent, or to

PANAMA MAIL S.S.CO
2 Pine St., San Francisco
701 South Spring St., Los Angeles

STEAMSHIP SAILINGS

San Francisco
Seattle
Victoria—Vancouver
S.S. H. F. Alexander
Friday, 5 p.m.
Emma Alexander
Sunday, 2 p.m.

New York via Panama
H. F. Alexander
Oct. 3rd
Fares $250.00 up

501 W. 5th St.
TRinity 3901

PACIFIC S.S. CO. THE ADMIRAL LINE

NEW ZEALAND AUSTRALIA

Union Line of New Zealand
VIA TAHITI AND RAROTONGA
Sail from San Francisco
"TAHITI" (12,500 tons) .....Oct. 7, Dec. 2
"MAKURA" (14,000 tons) .....Nov. 4, Dec. 30
Pacific Tours South Seas, New Zealand Australia—$385. First Class

For fares, rcd. apply H. G. DuGuid, Dist. Pass. Agent, 210 W. Second St., Phone VAndike 9072, or Union S. S. Co., 230 California St., San Francisco. Hind, Rolph & Co., Gen Agts.

Canadian-Australasian Royal Mail Line
VIA HONOLULU AND SUVA (FIJI IS.)
Sail from Vancouver, B. C.
"ORARONGI" (12,000 tons) .....Sept. 25, Nov. 18
"NIAGARA" (20,000 tons) .....Oct. 21, Dec. 16

For fares, etc., apply Canadian Pacific Railway, 605 So. Spring St., Los Angeles, or to Canadian-Australasian Royal Mail Line, 741 Hastings St., West, Vancouver, B. C.

Steamships

Around the World

the CRUISE SUPREME *1926*

on the *Famous Cunarder*
"FRANCONIA"
Sailing Eastward from New York Jan. 14, 1926

30,000 Miles — 133 Days

The Franconia was planned, built and equipped especially for world cruises and has proven herself pre-eminent in this particular field.

Cuisine and Service are of the world-renowned Cunard standard.

Management: Cook's, the oldest, foremost of all travel organizations; the only one with a complete chain of permanent offices around the world.

Itinerary: as perfect as possible, synchronizing the arrival in each land with the time of year when climatic as well as other conditions offer their greatest attractions.

Complete Guide Book, depicting the full itinerary is now ready; let us send you a copy.

Fares cover all shore excursions

THOS. COOK & SON

615 So. Spring St., Alexandria Hotel Bldg., LOS ANGELES
Telephone TRinity 1410

Clark's Famous Cruises

By Cunard line, new all-Cunarders

Jan. 20, Around the World Cruise westward. 128 days, $1250 to $3000.

Jan. 30, Mediterranean Cruise 62 days, $600 to $1700.

June 30, 1926, Norway and Western Mediterranean; 53 days, $550 to $1250.

Rates include hotels, drives, guides, fees. Longest experienced cruise management. Established 30 years.

South America. Small group parties.

F. C. CLARK, Times Bldg., New York

Ferguson Travel Service, Gen'l Agents, 800 So. Spring St., MEtropolitan 2846.

Superb Routes of Travel

Parlor Cars to San Diego No Extra fare

MOTOR TRANSIT STAGES

11 Thru Stages a Day Each Way

$3.30 from Los Angeles $3.65

Tia Juana

New Delights Every Mile—Orange Groves—Old Missions — Picturesque Torrey Pines — Alluring Beaches—Gay Tia Juana—World-famous Beaches

UNION STAGE DEPOT
5TH and Los Angeles Sts.
Phone Metro. 3850

Yosemite

$57.00 All Expenses Paid Excursion Including Mariposa Big Trees Via the Horseshoe Route "IN ONE WAY—OUT ANOTHER"

Service Daily from Merced

FOR TICKETS, RESERVATIONS AND ITINERARY

PECK-JUDAH
732 South Spring St.
Phone MAin 1799

Tickets on Sale at All Southern Pacific Offices.

Superb Routes of Travel

RIM·OF·THE·WORLD RESORTS

Forest Home Beautiful Clean Good Food and
A MOUNTAIN RESORT

SEVEN OAKS Medium priced, American Plan, catering especially to families and parties attended. Address Manager, Phone 9002 Redlands. Housekeeping cabins, completely furnished, for 2 persons. Address Housekeeping Cabins, Seven Oaks, Cal.

BIG BEAR LAKE RESORTS

STILLWELL'S CAMP BIG BEAR LAKE

New housekeeping cottages, two steps from running water; Hotel accommodations; Dining room with meals; Tents; New Main House, Tubs, Toilets, Showers, tennis court, pool, horseback, dancing with 8-piece orchestra. Address Box "Times" or Stillwell's Camp, P.O. Pine Knot, Phone 16.

Little Pines Camp—Big Bear Clean, quiet, near lake, amusements and business. Housekeeping cabins, reasonable. Box "Times" or Mrs. W. H. Englehart, P.O. Pine Knot, Calif. Phone Bear Valley 62.

Stratton's Camp You will like it. Clean cabins, [illegible] Box 233, or L. R. Stratton, Box 16, Pine Knot, Calif.

LAKE ARROWHEAD RESORTS

CAMP FLEMING

FLEMING GROVE—Capacity 200—Dining room—Bungalettes—Cabins—All of Complete equipment, stores—Rowing—Boats and Sports of all kinds. Address H. G. Turner, Camp Fleming, Lake Arrowhead, or Main Transit Company and L. A. Sts. MEtropolitan 3250.

Lake Arrowhead Lodge
E. K. HOAK, Managing Director

In the Lodge. Call Arrowhead, Main 1, or Times Resort Bureau, Pub. Service Building, Spring Street, or ask Mr. Foster's Bureau, Rowley Hotel.

all the comforts of home

THROUGH SLEEPERS to MEMPHIS, ST. LOUIS FT. WORTH, DALLAS

Leave Los Angeles Southern Pacific 9:10 A.M. Routed via EL PASO AND THE *Sunshine Special*

Finest Pullman Equipment
Splendid Dining Cars
Ballasted Roadbed
Oil Burning Locomotives

For Summer Excursion Schedules, Reservations Call or Write

IRWIN WAPPLE G.A. 404 Central Bldg. 1st & Broadway

Raymond-Whitcomb
Round the World Cruise

The first cruise ever to visit Australia, New Zealand and Tasmania as well as Japan, China, Java, India, Egypt.

It is the only cruise visiting the Orient at the right time that allows an opportunity for a sojourn in Europe in the early spring before returning home.

The S.S. "Carinthia" is the newest Cunarder and the finest cruise ship ever designed.

Send for the Round the World Cruise Booklet

South American Tours
4 Comprehensive Journeys, East & West Coast
January 7, 16 and 30; February 6
Peru Bolivia Chile Argentina
Paraguay Uruguay Brazil
Send for South American Booklet
Raymond & Whitcomb Co.
433 West Fifth Street, Los Angeles, Mt. 2141

Contains Official List of Radio Broadcasting Stations

Everybody who is interested in Radio will be interested in the fourth edition, revised and enlarged and fresh from the press of the Standard Radio handbook—

PRACTICAL RADIO
By SIDNEY SMITH WILLIAMS, M.D., LL.D.
Author of "History of Science"

The official list of the United States and Canada Broadcasting Stations as published for the first time in this book, with the station's call signal, location, by whom operated and controlled, wave length, power (watts), and service.

"Practical Radio" answers all your questions about Radio equipment and operation. It tells you how to make your own batteries, variometers, loose couplers, variometers, loose couplers, variometers, variometers, variomet

• THE • WORLD
SORTS

Beautiful
Clean
Good Food
and

Medium priced, American Plan
catering especially to families
attended. Address Manager
cooking cabins, completely furnished
Cabins, Seven Oaks, Cal.

BEAR
RESORTS

AMP
ON LAKE FRONT
Stratton's Camp

ARROWHEAD
ESORTS

MP FLEMING

head Lodge

orts
ome

GH SLEEPERS
to
HIS, ST. LOUIS
RTH, DALLAS
Leave
s Angeles
uthern Pacific
0 A M Routed via
EL PASO AND THE
unshine Special

inest Pullman Equipment
Splendid Dining Car Service
Ballasted Road Bed
Oil Burning Locomotives
For Summer Excursion Rates
Schedules, Reservations
Call or Write
IRWIN WAPPLE GA - A PONERAL
404 Central Bldg Los Angeles

mond-Whitcomb
he World Cruise
rst cruise ever to visit
Zealand and Tasmania as
China, Java, India, Egypt
ly cruise visiting the Orient at
that allows an opportunity for
rope in the early spring before
e.
arinthia" is the newest Cunard
nest cruise ship ever designed.
round the World Cruise Booklet

American Tours
re Journeys, East & West Coast
y 7, 16 and 30; February 4
Bolivia Chile Argentine
Uruguay
or South American Booklet
nd & Whitcomb Co.
th Street, Los Angeles. BR. 2248.

per Anywhere
Many Want Ads
e Los Angeles Times

How the Coal Strike Strikes the Public

ANGRY suspicion that neither the operators nor the miners really tried to prevent the deadlock that closed the anthracite mines on September 1st finds expression in many an editorial and news dispatch, as reported in this week's issue of "The Literary Digest" dated September 12th.

The consumer of hard coal, confronted by the prospect of paying a higher price for his winter's supply, reads with smoldering resentment of the rich profits predicted for the operators and distributors from the large surplus supplies of anthracite already above ground. Nor does he find any profound thrill of sympathy when the correspondents describe the "festival spirit" in which the miners welcome their enforced vacation.

The anthracite companies, declares President John L. Lewis of the United Mine Workers, are using the strike "to unload at enhanced prices a greatly augmented tonnage of inferior coal." The miners, retorts an official spokesman for the companies, are using the strike to force a wage advance which would have to come ultimately out of the public's pocket. Another charge hinted at by the operators is that the United Mine Workers' Union is sacrificing the anthracite field to serve its purposes in the soft coal industry. But while each side is accusing the other of forcing the suspension for ulterior motives, disinterested journals are blaming them both for this "strike against the consumer." "The periodic coal strikes of recent years have been manifestly directed primarily against the public, and this is even more true of the present strike than of previous struggles," remarks the Buffalo **Express.** "Both miners and operators have surrendered all claims upon public sympathy," declares the Albany **Knickerbocker Press,** which denounces the strike as "inexcusable and senseless." Remarking that "neither side to the controversy has shown the right spirit," the St. Louis **Star** points out that the operators, in a position to profit whichever way the situation developed, "have been arbitrary"; while the miners, "demanding a 10 per cent increase and the check-off, with wage adjustments for those employed by the day, have refused arbitration."

The leading article in "The Literary Digest" this week, September 12th issue, presents the story of the coal strike in all its various phases as gleaned from the newspaper press of America. It shows the prospects for and against an early settlement, and tells of the substitutes that have been proposed for the use of hard coal.

Good News For the Rent-Payer

Another of the many interesting articles in this week's "Digest," is a review of the recent announcement of the Industrial Conference Board that for the first time in ten years the upward flight of rents has been checked. It points out the rent reductions that have taken place in Chicago, Buffalo, New York, Detroit, Cleveland, and Los Angeles. In addition it reviews the housing situation throughout the country and shows how building construction is progressing. This article is accompanied by a graph which illustrates the text.

Tammany's Bitter Rough and Tumble Fight

Daily demands from cities in every corner of the country deluge New York political headquarters for information about the Smith-Hylan battle in the ranks of the Democracy of the metropolis. The whole country is watching it, as the press comment clearly indicates. The chief factor in arousing outside interest, according to the New York papers, is the widespread conviction that Governor Smith's political career is bound up in the result of the primary on September 15th. As one paper puts it, "if the Smith-Tammany forces can not defeat Hylan, it almost certainly means good-by to any aspirations the Governor may have for the nomination next year as an opponent to Senator Wadsworth." There is also the old Smith-Hearst feud, since Mr. Hearst and his papers are backing Hylan, and the anti-Hylan editors insist that a Hylan-Hearst victory would put Hearst in complete control of the city and seriously injure Governor Smith's prestige. All the interesting developments in this extraordinary struggle are reflected in "The Literary Digest" this week.

Other Big News-Features in September 12th "Digest"—News-stands 10 Cts.

rance Evading Its Debt Payment to Us?
Gold-Cure for China
e Too-Popular Dollar Bill
ermany and Poland in Conflict
w to Rest Yourself
Cancer Germ, Says German Expert
e Million Lights On the Great White Way

Enlarging the Suez Canal
Dante Come Into New Honors
Advertising Jesus in the Market-Place
New Growls from the Russian Bear
The Drive to Safeguard the Christian Sunday
Raising Babies with Wild Beasts for Neighbors
War-Clouds Overhanging Peru and Chile

How the Jungle Sloth Makes Love
Growing Roses for Food in China
Doctors Studying the Common Cold
Fighting Fire with the Telephone
How and When to "Buy Money"
The Spice of Life
The Department of Good English
The Humorous Topics of the Day

Many Interesting Illustrations, Inncluding the Best of the Week's Cartoons

Official List of
Broadcasting Stations

PRACTICAL RADIO
GEO. EDGAR WILLIAMS, M.D., LL.D.
Author of "History of Science"

The Literary Digest

FUNK & WAGNALLS COMPANY (Publishers of the Famous NEW Standard Dictionary) NEW YORK

Equip Your Children With the World's Greatest Question Answerer!

Everything is arranged in one alphabetic order and a thumb-notch index makes all the wealth of information in its 1336 pages instantly accessible.

The Funk & Wagnalls
Practical
Standard Dictionary

The largest and latest abridged dictionary published, famed wherever English is spoken as the dictionary that "answers a million questions." Defines 140,000 terms; gives 18,000 proper names, 12,000 lines of synonymic treatments; 6000 antonyms; 2500 illustrations; 1900 foreign phrases, and has a host of other outstanding features.

All the New Words Defined

Because it is the most recent of dictionaries, you will find clear and satisfying definitions of the many new words that have recently come into our language.

Regular Paper Edition, with thumb-notch index. Cloth, $5.00. Buckram, $6.00. Postage, 34c extra.

Bible Paper Edition, with thumb-notch index. Cloth, colored edges, $7.00. Fabrikoid, marbled edges, $6.00. Full flexible Leather, gilt edges, boxed, $7.50. Postage, 26c extra.

For Sale by All Booksellers or Direct from Funk & Wagnalls Company, Publishers
354 Fourth Ave., New York City

INVITATION FOR BERLIN HELD UP

Allies Embarrassed Over Security Question

Inclusion of Czecho-Slovakia and Poland Puzzles

France Desires Her Aides to Have Part in Parley

[BY CABLE AND ASSOCIATED PRESS]

GENEVA, Sept. 9.—The invitation to Germany to meet Allied representatives for a discussion of the proposed security pact is being delayed, largely due to embarrassment among the Allies as to how to treat Poland and Czecho-Slovakia, both of whom ardently desire to be represented.

France is particularly embarrassed because she is in alliance with both these countries and wishes neither to abandon them nor to seem to ignore their interests. England seems to be determined to restrict the conversations with the German Foreign Minister to France, Belgium, Italy and herself, feeling strongly that the proposed Rhineland pact should be handled as a separate concrete issue and not tied up with or complicated by any attempts to settle the security problems between Germany and Germany's eastern neighbors.

Poland and Czecho-Slovakia, however, fear that they may be left in the lurch if the main German security pact is negotiated without constant account being taken of arbitral arrangements to be concluded later between them and Germany.

CONSULTATION DUE

A French spokesman said tonight that if Poland and Czecho-Slovakia are not actual participants in the first meeting with Germany's representatives, they will not be far removed from the meeting-place, which means that France will consult constantly with her Allies during the conference.

Several points of interest to the United States marked today's developments in connection with the sessions of the League of Nations assembly.

While the Council of the League was meeting to dispose of routine matters, Senators Thomas J. Walsh of Montana, and Andrieus A. Jones of New Mexico followed up their attendance at the sessions of the assembly by a tour of inspection of the League secretariat. They saw the committees and technical organizations at work and said that they were impressed by the business-like way in which the routine of the League is expedited.

The League Council today adopted a vote of thanks to Walker D. Hines, the American chairman of the League's commission to investigate navigation on the Rhine and the Danube.

OPIUM TREATY

In connection with the report of the League's permanent opium commission, the Council approved a resolution proposed by the commission that the various governments study the recent extradition treaty between the United States and Canada, covering offenders against the laws concerning opium and other dangerous drugs, with a view to the conclusion of similar treaties between members of the League.

It is reported here that Foreign Minister Tchitcherin of Russia will send an unofficial representative to Geneva to follow the deliberations of the assembly and to keep an eye on the security negotiations between the Allies and Germany. Should such a representative arrive openly he will be entitled to no special privileges and to no seat in the assembly, although he might by courtesy be given a place in the diplomatic gallery.

CARS OF GRAPES

PORTERVILLE, Sept. 9.—Malagas and black grapes are being shipped steadily from the Porterville district, according to Alex Sarsou of the firm of Sartou & Linden, local packers. From three to four carloads per week are moving now, but peak of the season is not expected until the middle of the month. In fact, recent cool weather has been unwelcome to the grape men, as it retards ripening of the fruit. The month of August was exceptionally cool for the San Joaquin Valley.

How to Stop Sour Stomach

Chronic With Many People—Stuart's Dyspepsia Tablets Bring Quick Comfort—Sweeten and Stop Acid, Sour Risings and Such Dyspeptic Distress.

When the fact is considered that even careful people, those who follow diet rules, get attacks of indigestion, no argument is needed to recommend the best means of relief. Stuart's Dyspepsia Tablets are used by lawyers, doctors, teachers, by business men, high livers, society women, industrial workers, clerks, and the worst abused stomachs in the world, those of a host of travelers.

For thirty years people have learned that they may eat what they like or what is set before them, and no matter what the condition of the stomach, if due to dyspepsia, these wonderful tablets stop gassiness and sour risings, they give the stomach the alkaline effect which overcomes acidity and thus they either avoid distress after eating or else they quickly relieve it. Be fortified. Get a 60-cent box of Stuart's Dyspepsia Tablets at any drug store and arm yourself against indigestion.

Is Green No More

"My experience with your medicine has been wonderful. My stomach and liver trouble of five years standing took a new turn two years ago when I took on an olive oil complexion. I spent $1,200 with doctors and specialists only to prove that I was still green as ever. A friend advised me to take Mayr's Wonderful Remedy, and I am green no more. My stomach and liver trouble has all disappeared." It is a simple, harmless preparation that removes the catarrhal mucus from the intestinal tract and allays the inflamation which causes practically all stomach, liver and intestinal ailments, including appendicitis. One dose will convince or money refunded. At all Druggists.—[Advertisement.]

ARAB SMOKERS GIVE UP WEED

Palestine Leaders Urge Saving Money to Fight Zionist

[BY CABLE AND ASSOCIATED PRESS]

JERUSALEM, Sept. 9.—The saving of Palestine by ceasing the habit of smoking is the latest idea of some of the Arab leaders. They have decided to conform with the commandment of the Koran which prohibits Moslems from smoking.

Five Arab notables have decided to quit smoking and to establish a fund for a bank to "save Palestine from the Zionist menace." The bank is to be known as the "smoke bank."

The Arab newspaper El Carmel warmly supports the idea and urges Arabs to give up the weed and turn over the money thus saved to the "smoke bank."

Lightning Stuns Family of Six in Tent at Denver

DENVER, Sept. 9.—J. G. Wise, his wife and four children, had a miraculous escape from death when a lightning bolt struck a tent in which the family was gathered, burning Wise and knocking him unconscious, and stunning the mother and children.

The family had taken shelter in the tent, in which they are living during construction of a new home nearby, during a thunderstorm. Wise was sitting on a cot by the stove, holding his son, Michael, 3 years of age.

The father leaned over and started to close the draft door on the stove when there was a blinding flash. Wise toppled over on the baby as if dead. Mrs. Wise and the boys were stunned. In a few seconds they recovered sufficiently to pull the boys from beneath the father. Wise lay unconscious and at first they thought he was dead. However, he soon showed signs of returning to life and a doctor massaged his arm until the circulation was restored and gradually he returned to normal.

Woman Suffers Serious Injury in Auto Mishap

[LOCAL CORRESPONDENCE]

INGLEWOOD, Sept. 9.—Mrs. Lafe Reed, 71 years of age, living at 328 South Cedar street, is in a critical condition at the Inglewood Hospital from injuries suffered in an automobile accident today. Her neck was fractured and two ribs broken.

Her husband, who is more than 70 years of age, was badly shaken up. The Reed car and a machine driven by Laurence Wright, 14-year-old son of D. W. Wright, 116 South Locust street, collided at Olive and Fir streets. The boy was uninjured. Police are holding his father responsible for his appearance in court if wanted.

There were no brakes on the Wright car, police said.

"YOUNGEST SOLDIER" VISITS SAN ANTONIO

MAJ.-GEN. CLEM UNDER FIRE IN CIVIL WAR WHEN 11 YEARS OF AGE

[EXCLUSIVE DISPATCH]

SAN ANTONIO (Tex.) Sept. 9. Maj.-Gen. John Lincoln Clem, U.S.A., retired, who is here visiting his son, John L. Clem, Jr., has the distinction of being known in Civil War history as "probably the youngest soldier who ever bore arms in battle." Arrangements are being made by local residents to give a banquet in his honor.

In May, 1861, this motherless youngster, not yet 10 years of age, ran away from home to beg the commanding officer of an Ohio regiment for permission to serve his country as drummer boy. Rejected and rebuffed on account of his small size and extreme youth, the boy clung like a burr to the coat-tails of Uncle Sam, until finally, by sheer pluck and perseverance, he gained grudging permission to accompany the Twenty-second Michigan Regiment to the front.

At 11 years of age, while beating the "long roll" in front of Shiloh, he had his drum demolished by a piece of shell, and by his coolness under fire won the affectionate soubriquet of "Johnny Shiloh."

At the close of the war, President Grant appointed him to a cadetship in West Point. Subsequently appointed a second lieutenant, Twenty-fourth United States Infantry, this "youngest soldier who ever bore arms in battle," rose, step by step, through all the intermediate commissioned grades in the Army, until on August 20, 1916, he was retired from active service as Maj.-Gen. John Lincoln Clem.

Gen. Clem's career was the inspiration of Gen. B. B. Buck's drama, "The Spirit of the Army," which will be put on at the local Scottish Rite Temple.

MILITARY BAKERS TO COMPETE AT BUFFALO

[EXCLUSIVE DISPATCH]

SAN ANTONIO (Tex.) Sept. 9. One or more of the Army's bakers will be sent from Fort Sam Houston to Buffalo, N. Y., within a few days to help operate a wartime field bakery that will compete with modern commercial baking equipment at the International Exposition of Baking at Buffalo, the 15th to 18th inst. The army bakery will be run under the direction of Lieut. Talmadge Phillips, chief instructor at the army cooking school at Fort Hamilton, N. Y. A staff of enlisted bakers will be assembled from different army posts to operate it.

KIDNAPER-SLAYER INDICTED

Murder and Abduction Charged to Noel by Grand Jury; Killer's Father Fights Asylum Detention

[EXCLUSIVE DISPATCH]

NEW YORK, Sept. 9.—Harrison Noel, 20 years of age, confessed slayer of 6-year-old Mary Daly and of Raymond Pierce, was indicted by the Essex county grand jury late today for murder in the first degree and kidnaping.

The murder indictment is based on the slaying of the negro, Pierce, whose automobile was used in the kidnaping of the Daly child. The evidence on which the grand jury found the indictments was placed before the body by J. Victor D'Alola, first assistant prosecutor.

At about the same moment, the Essex county grand jury indicted young Noel, Little Falls police announced they were searching for Wallace Payne, an escaped inmate of the institution for defective delinquents in Ulster county, New York.

Payne is sought on the suspicion he was Noel's accomplice in the crime. The pistol with which Pierce was killed—the same revolver found earlier in Noel's Montclair home—was mailed from New York to Payne in Little Falls.

GIRL TO BE TAKEN

Noel called for it. This is sworn to by June Dickenson, a girl clerk in the Little Falls post-office, but he previously had called for Payne's mail, as had Bertha Heyner, a girl who lives in West Paterson, the police say.

She, too, will be taken into custody and questioned, Chief Dougherty of the Little Falls police asserted.

Dr. John M. Thompson, senior physician at the Essex County Hospital for the Insane at Overbrook, replied heatedly to the charges of Harrison's father, Dix W. Noel, that the hospital was to be blamed for the boy's freedom.

"I knew Harrison Noel never could recover," Dr. Thompson said, "but the father is a very domineering man who came to me, not for advice or suggestions—he would not entertain them—but to tell me how fine his son was getting along. At certain intervals, the boy knew right from wrong, but at other times he lost complete control of himself.

"When I realized the father did not intend to bring the boy back, I told him it was a duty he owed to the State, to society, to the hospital, to me, and to himself to return him. After that conversation, he promised to bring him back at 2 o'clock the next afternoon. I heard from him the next afternoon, but by telephone, and he told me that Harrison had put in such a good night he did not think he would bring him back to the hospital.

"He evidently decided to play the part of physician as well as father. I couldn't get hold of him after that.

"If he had kept his promise and returned the boy there would have been no crime."

With several investigations under way to determine the responsibility for young Noel's freedom, the father made it clear that he will fight every effort to detain the boy in an institution, State or private.

"Mr. Noel is not considering the safety of others," his attorney, James A. Carpenter, Jr., said, belligerently, "he is concerned with his son's safety and he does not think he will be safe in an institution."

BOTH PUGNACIOUS

Both Mr. Carpenter and Mr. Noel were markedly pugnacious when asked about the latter's whereabouts in Chicago, where he said he had spent the week-end, returning yesterday.

"I can account for his whereabouts every minute," said Mr. Carpenter, "and if the police want to start anything, we're ready for them."

The police had intimated they wanted to question Mr. Noel and suspected he had left town to evade annoyance when his son was arrested Saturday.

Mr. Carpenter was denied permission to see young Noel in jail today, but was told he could send a change of clothing to the prisoner tomorrow.

A preliminary sanity examination was made of Noel today, but the result will not be disclosed until the indictments against him are reported in open court.

Passaic county authorities will seek Noel's indictment in that county the 22nd inst., on the charge of murdering Mary Daly.

FRIENDS TO AID DOCTOR IN CUSTODY

Vagrancy Suspect Once Prosperous Physician in Boston

[EXCLUSIVE DISPATCH]

BOSTON, Sept. 9.—Wealthy Harvard graduates are to come to the aid of Dr. John J. MacMahon, 79 years of age, Harvard medical school graduate and one-time prosperous Boston physician, who was placed in the Charles-street jail pending a sentence on a charge of vagrancy.

Arrested at the same time by police of the Back Bay Station on warrants after complaints that they were unable to pay their room rent was his daughter, Miss Albina MacMahon. He asserts his daughter is heir to an estate in England left by her grandfather but she lacks the funds to go abroad to claim it.

A tale of being buffeted about from one rooming-house to another in the Back Bay district, being forced to vacate when landlords insisted on payments, is told by the aged doctor.

The doctor was born in Boston and has lived here practically all his life. He was graduated from Harvard medical school with the class of 1867 when he was 21 years of age. He practised for a while in Portland, Me., then returned to Boston where he says he married the daughter of Edward Hammond Hargraves, an Englishman who became extremely wealthy through the discovery of Australian gold mines. His wife died when his daughter came into the world.

The elderly man says that his health failed him and for a long time he was forced to abandon the practice of medicine.

PHOENIX AUTHORIZES CITY AVIATION FIELD

[EXCLUSIVE DISPATCH]

PHOENIX (Ariz.) Sept. 9.—Purchase of a municipal aviation field was authorized by the City Commission today. The field will be of 180 acres, five miles west of Phoenix on the Christy Road. Col. Harry Graham of Rockwell Field, wires that he will send twenty planes to the formal opening of the airport, now scheduled for November 9, next, the day the State fair opens.

BOLT BOLTED BY BOY RECOVERED

Doctor Takes Four Minutes to Extract Inch Bar from Lung

[BY A. P. NIGHT WIRE]

PHILADELPHIA, Sept. 9. The dislodging and removal of an iron bolt over an inch long and a quarter-inch thick from a boy's lung took just four minutes of the surgeon's time today at the Jefferson Hospital here.

Roy Kruger, 11 years of age, of Rockford, Ill., was the patient.

He swallowed the bolt several months ago and since had suffered attacks of both pneumonia and diphtheria. The operation was facilitated through the use of the bronchoscope.

OWN GUNS TURNED ON FRENCHMEN

Druse Besiege Garrison in Syria With Ordnance Taken from Troops

[BY CABLE—EXCLUSIVE DISPATCH]

PARIS, Sept. 9.—Guns captured by the Druse from the French last month are now roaring before the fortress of Suediah, capital of the Druse district.

That city, except for the citadel in which 950 French soldiers are besieged, is now occupied by the troops of Sultan El Atrash.

The French garrison has been holding out for forty-eight days. The commander is said to have decided that if relief does not come before the end of this week he will attempt to break through the lines of the besiegers.

It is learned from reliable sources that Gen. Sarrail, to re-establish the French position in Syria, now requires as many troops as he has under his command, and that if they are not sent within the next three weeks he will need 75,000.

In order to prevent further Druse attacks against the main cities and also to forestall uprisings in Damascus and vicinity the French authorities have been compelled to withdraw virtually all the military forces that garrisoned the country and concentrate them at a few important points. This operation has resulted in leaving virtually the entire plain open to the enemy.

Sultan El Atrash is taking advantage of this situation and in conjunction with Mohammedan priests has declared a holy war against Christians in the districts of Damascus, Aleppo, Homs and Alexandretta.

PROHIBITION CALLED BOON TO TEA SALES

[BY CABLE—EXCLUSIVE DISPATCH]

CALCUTTA (India) Sept. 9.—Samuel Best, an official of one of the principal tea exporters, says that prohibition in America has opened a wide field for development of a tea-drinking cult. The Indian tea industry is spending £40,000 ($194,000) annually in advertising in America. The campaign has been highly successful, he said.

NOTICIAS MUNDIALES DE ULTIMA HORA

En obsequio a nuestros numerosos amigos de habla española, y para beneficio de los lectores americanos de "The Times" que estudian esa lengua, publicamos diariamente esta columna en castellano, con un extracto de las más importantes noticias de última hora.

Buena parte del futuro progreso de Los Angeles, que es la metrópoli de los Estados Unidos que más cercana se halla a territorio latino-americano, habrá de depender de las relaciones que logremos establecer con nuestras hermanas, las repúblicas del sur. Para que lleguen a ser enteramente cordiales, no hay nada tan importante como que nuestros ciudadanos se familiaricen con la lengua castellana. Tan se dan cuenta de este hecho nuestros habitantes que hay al presente más de 25,000 personas que estudian español en Los Angeles. A ellas les conviene leer todos los días esta columna, en la que encontrarán español correcto y enteramente moderno.

NOTAS TELEGRAFICAS

Los Franceses Atacados con sus Propios Cañones

PARIS, Septiembre 9.—Los cañones que los Drusos capturaron a los franceses el mes próximo pasado, están ahora rugiendo ante la fortaleza de Suediah, capital del distrito de los Drusos.

Salvo la ciudadela de esa población, donde se hallan sitiados 950 soldados franceses, el resto de la ciudad está todo ocupado por tropas del sultán El Atrash.

Lleva 48 días de resistir la guarnición francesa, y dícese que su jefe ha decidido no esperar sino hasta fines de esta semana; caso de que no le llegue el auxilio para esas fechas, intentará romper las filas de los sitiadores.

Las Compañías Petroleras Construyen Carreteras

CIUDAD DE MEJICO, Septiembre 9.—La construcción de caminos reales para automóviles en Méjico, en la forma anunciada por el gobierno, va a facilitarse mucho en la región costera, particularmente en el distrito petrolero de Tampico, debido a las carreteras que en lo pasado han estado construyendo las compañías petroleras americanas. En los últimos diez años se han construido más de 800 kilómetros de carreteras; las hay revestidas de concha y petróleo crudo pesado; las hay de tierra revestidas de petróleo crudo, y las hay de tierra con sus pendientes arregladas, pero sin revestimiento. En los últimos cuatro años se han abierto hasta 125 kilómetros anuales de caminos de esas clases.

El Ministro Wilbur Exonera de Culpa al Ministerio

WASHINGTON, Septiembre 9.—El capitán de fragata Zachary Lansdowne, oficial en jefe del Shenandoah, pudo, con sólo librar órdenes, haber, diferido o abandonado el vuelo que se desenlazó con tan tremendo desastre. Asimismo, la fecha y citio de partida del vuelo de aviones hacia Honolulú quedaron a la discreción de los jefes directos de esa empresa, y fué el capitán de fragata John Rodgers quien recomendó fecha y lugar. El propio oficial tenía autorización para diferir la partida, y de hecho la pospuso tres días.

Las anteriores, y otras más, son las declaraciones que se hacen en manifiesto formal publicado hoy por el ministro de Marina, Wilbur, a raíz de conferencias celebradas con el contraalmirante William A. Moffett, jefe del negociado de Aeronáutica, que acaba de llegar de San Francisco, y con George W. Steele, que tiene a su mando la estación aérea naval de Lakehurst y el dirigible "Los Angeles."

NOTAS LOCALES

A un Pescador lo Salva su Valor

Dicen los cirujanos del Terminal Emergency Hospital que ha dado pruebas de serenidad y resistencia sorprendentes el pescador L. L. Pringle, habitante en el número 1049 de la calle de Santa Cruz, San Pedro, quien nadó y remó ocho millas, después de que su bote pesquero "el Cortez", se quemó en alta mar, frente a nuestro puerto, y a pesar de que él mismo tenía quemaduras que le llegaron a la carne viva, en los brazos, la cabeza y el tronco.

Visita a Nuestra Ciudad un Periodista Japonés

Los periódicos americanos son más grandes que los diarios del Japón; pero Masajiro Kimura, publicista de Tokio, se inclina a creer que se leen mas concienzudamente las hojas japonesas que las de este país.

Los japoneses, agregó, son inveterados lectores de periódicos. Solo en Tokio hay quince diarios, y todos ellos parecen estar haciendo negocio. El periódico que publica el señor Kimura se llama el "Tokio Maiyu", que tiene, al decir de su dueño, una circulación de 350,000 ejemplares, y emplea un personal, entre escritores de fondo y reporteros, de 250 hombres.

El periodista japonés a quien nos referimos paró en el Alexandria. Le acompañan en su viaje su esposa, su hija y su hijo. Están de vacaciones en este país, y han llegado aquí procedentes de la costa del Atlántico.

Charlas Infantiles para Chiquillos de Escuela

NUMERO 77

—¿Y por qué te lo llevas? (And why do you take him away?)

—Porque es mi amigo y me quiere—dijo el niño con voz firme (because he is my friend and loves me, said the child with a steady voice.) El coronel volvió a mirarle fijamente (the colonel again looked at him fixedly.)

—Está bien—dijo al cabo (it is all right, he said at last).—¡Pues cuidado con que otra vez te lo lleves! Si lo haces, ten por seguro que te arranco las orejas(well, beware of taking him away again! If you do I will pull off your ears, depend upon it.)

Y giró majestuosamente sobre los talones (and he turned majestically upon his heels.) Pero antes de dar un paso, se llevó la mano al chaleco; sacó una moneda de medio duro, y dijo volviéndose (but before taking one step he put his hand to his vest, drew a half-dollar coin and turning round said:)

—Toma, guárdatela para dulces (take, keep it for candies.) ¡Pero cuidado con que vuelvas a secuestrar el perro! ¡Cuidado! (But beware of abducting the dog again! Beware!)

Unemployment on Increase in Great Britain

[BY CABLE AND ASSOCIATED PRESS]

LONDON, Sept. 9.—Unemployment in Great Britain continues rapidly to increase. The report for August 31, last, shows a total of 1,354,100 persons unemployed, which is 10,362 more than the previous week, and 191,220 over last year.

WOMAN'S [illegible] STOPPED [illegible]

I Suffered [illegible] Relieved by Ta[illegible] Pinkham's Veg[illegible] Compound

St. Paul, Minn.—"[illegible] girl three years old [illegible]

[illegible] newspapers and the [illegible] mended Lydia E. Pinkham's Vegetable Compound to my friend. As a result of taking it I [illegible] stopped aching and [illegible] down feeling is gone, I [illegible] and do all of my housework for my little girl. I have also recommended Lydia E. Pinkham's Vegetable Compound for constipation. I have given these medicines to several women and you may use this letter as testimonial if you wish. I will gladly answer letters of inquiry if I can help them by telling them what this medicine has done for me."—Mrs. PRICE, 147 W. [illegible] St. Paul, Minnesota.

ROOFLESS PLA[illegible]

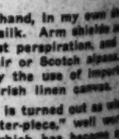

Guaranteed for 10 Years

By Roofless Plate is the name used to be applied to any roofless, or partial roofless, upper or lower denture.

DOES NOT COVER ROOF OF THE MOUTH

ROOFLESS PLATES [illegible] TION. THE PRICE is [illegible] Plates—as low as [illegible] Crown and Bridge Work—as low as [illegible] Fillings—as low as [illegible]

X-Ray Service in the Examination Room

OPEN EVENINGS

DR. P. A. SP[illegible]

OVER OWL DRUG CO. 41 Fifth and Hill Entrance 326 S. Hill Phone MAIN 8904

THIS NIG[illegible]

may cause

Sallow skin is [illegible] deep. For that [illegible] listless feeling, [illegible] stomach, liver [illegible] from indigestion [illegible] and constipation.

Chamberlain's [illegible] will keep you clean [illegible] two tonight. They will [illegible] you sick and you will [illegible] tomorrow. 30 for 25 cents. Sold everywhere

Re-Sale Auto[illegible] —every [illegible] advertised daily in [illegible]

[illegible] ONE' OF PRETTY LONDE TWINS MISSING

[illegible] AVERS DAUGHTER WENT AWAY WHILE SIS-TER WAS SCOLDED

NEW YORK, Sept. 9.—For almost a month residents of upper [illegible] avenue, the Bronx, have been wondering what had become of "the other one" of the pretty Zimmerman twins, 17 years old, who live with their father, [illegible] Zimmerman. Just which of the two girls, who up to August 5, last, had been inseparable, the one being always where the other was, was missing they could not tell, because the girls looked so much alike that even their closest friends sometimes were unable to tell them apart. An explanation came when the police came to police headquarters and told them to look for Dorothy, the "other one" of the twins, who disappeared from home [illegible] a month ago.

[illegible] was giving Helen, the other girl, a scolding when Dorothy stepped out before I got through with her sister and could turn to her and explained the disconsolate [illegible]. He admitted that the [illegible] of publicity had kept him from going to the police until [illegible] part of his friends and himself to locate the missing girl had proved fruitless, so he came to the police as a final resort.

[illegible] LINER TO CARRY [illegible]GE PUMPING PLANT

[EXCLUSIVE DISPATCH]

PHILADELPHIA, Sept. 9.—A pumping plant equivalent to the municipal waterworks of a city of [illegible] 2,000,000 population will be part of the equipment of the [illegible] under construction for the Philadelphia Navigation Company at [illegible] shipyard, Philadelphia. It is to be put in service in the fall of 1927 between San Francisco and Honolulu. Her pumps have a capacity of 33,615 gallons per minute, or 48,405,600 gallons per day, enough, on the basis of [illegible] gallons per day, to supply [illegible] every man, woman and child in a city of 1,932,000.

[illegible] IDAHO TO SELL FARMS ON DEFERRED PAYMENT

[BY A. P. NIGHT WIRE]

SALT LAKE CITY, Sept. 9.—The State of Idaho will sell at auction many farms and, according to [illegible] Commissioner Nash, who was here today, they can be had for 10 per cent cash and the balance divided into forty equal payments [illegible] annually in successive years at 6 per cent interest on deferred [illegible]. The purchaser would [illegible] title to taxation upon his equity [illegible] Mr. Nash said, and while the [illegible] land has only 7000 acres, he [illegible] this is only about one-[illegible] of the total acreage to [illegible] the State at from $20 to $100 [illegible] acre and is all choice ground [illegible] by settlers during the [illegible] few years of post-war de-[illegible]

Gentlemen! "JUST IN FROM OLD NEW YORK"

Prepare for a pleasant surprise! The New Fall woolens, as selected by JAMES W. HACKETT, direct from NEW YORK, are here. If you are a connoisseur of fine fabrics . . . if you demand the world's best woolens in your suitings, you must not miss this wonderful display which I have taken such special pains to gather together.

I have spent many months, in conjunction with my New York representative, in assembling these materials, and I am just as proud of them as you will be to own and wear one of my fine, custom tailored suits.

I am particularly anxious to have all my friends visit this splendid display, before those who have been awaiting this event make inroads on the finest, most exclusive of these fabrics.

NEW WOOLENS
NEW FABRICS
NEW STYLES
NEW IDEAS

By the Score for the ANNUAL

FALL OPENING

Of JAMES W. HACKETT

During which his regular guaranteed $65 and $70 Suits-To-Measure Go At

$45

THE SUIT

UTMOST FREEDOM OF CHOICE—EVERY SUIT HAND-TAILORED IN OUR OWN SHOP.

Open 8 a.m. to 6 p.m. and Until 9 p.m. on Saturday

GUARANTEED
$65 to $70 Values

Regardless of the materials you select, with the possible exception of a few special importations held at slightly higher prices, these suits will be made up after my regular standards at only $45 the suit.

Regardless of how much more other tailors are asking for similar materials, these prices apply to all suits tailored during my annual fall opening, for it must be remembered that I consider this in the light of an "advertising special" to add new friends and patrons to my regular clientele to make up for those who have returned east, temporarily or otherwise, or departed for other regions.

I can state it almost as an unvarying fact, that once a man buys a suit from James W. Hackett, he makes it a point to buy all his future suits there, unless by chance the particular fabric he has in mind is not to be found on my shelves at that particular occasion. In that event most of my patrons are willing to count on my ability to "burn up" the telegraph wires and get what they want here in a hurry from New York.

These suits, while sold at $45, are my regular guaranteed $65 to $70 values in every detail. There is not one substitution in the entire garment for less than first-water materials. You can bank upon this suit to wear, look well and hold its shape perfectly, just as though you were my first customer and I was anxious to "make an impression."

An Early Visit

is highly desirable, from your standpoint. James W. Hackett's special fall announcements regularly attract large numbers of his friends who know his reputation for value-giving, and even his large stock is subject to depletion before the next shipment arrives.

A REPUTATION
For Quality and Value

If my name wasn't so well known to the men of Los Angeles for integrity, fine workmanship and [illegible] ty, it might be hard for you to believe that the suits I am now advertising, for $45, live up to my regular standards in every respect.

But it is a fact that if I do not make a dollar on these suits, during my Annual Fall Opening, I will consider the effort and money well spent, for I will have accomplished two things.

I will not have disappointed scores of my regular patrons who annually look toward this event to replenish their wardrobes, for fall, and keep up with the trend of style. I will have added many new friends and patrons to my books, upon whom I can depend for the future growth of this business.

My former New York designer awaits your call. This man, who was TEN years with one of the finest tailoring houses in New York before coming with me, is the man who will fit and cut your coat.

Your Attention

is directed to the fact that these suits are my regular $65 to $70 values in every respect, and are tailored according to my long-established standards of [illegible] ing, which I pride myself, I have done no little to establish in this town.

Every suit is tailored by hand, in my own shop. Every suit is seam sewed with pure silk. Arm shields are [illegible] in each suit to provide against perspiration, and the [illegible] finally lined with camel mohair or Scotch alpaca. [illegible] able fronts are guaranteed by the use of imported [illegible] Hair cloth, and hand-woven Irish linen canvas.

In other words, every suit is turned out as what I [illegible] think of as a "modelled master-piece," well worthy of the name "James W. Hackett," which has become synonymous with highest standards of tailoring, in Los Angeles.

Come Any Time

However, do not [illegible] come in then, and [illegible] courteous attention [illegible] during the day. [illegible] venience is my [illegible] and workmanship [illegible] your money's [illegible]

519 South Spring Street — Alexandria Hotel Annex — Open Saturday Evening Until 9 p.m.

JAMES W. HACKETT

WOMAN'S BACK STOPPED ACHING

I Suffered Three Years—Relieved by Taking Lydia E. Pinkham's Vegetable Compound

St. Paul, Minn.—"I have a little girl three years old and ever since her birth I have suffered with backache and I had a bearing down feeling all the time. I also had appendicitis and a sick stomach each month. I had several local doctors and from what newspapers and the druggist recommended Lydia E. Pinkham's Vegetable Compound to my husband. As a result of taking it my backache stopped aching and the awful bearing down feeling is gone. I feel good and do all of my housework and care for my little girl. I have also taken Lydia E. Pinkham's Liver Pills for constipation. I have recommended these medicines to some of my friends and you may use this letter as a testimonial if you wish. I will be glad to answer letters of other women if I can help them by telling them what this medicine has done for me."—Mrs. PRICE, 147 W. Summit Ave., St. Paul, Minnesota.

ROOFLESS PLATE

Guaranteed for 10 Years

DOES NOT COVER THE ROOF OF THE MOUTH

ROOFLESS PLATES GIVE SATISFACTION. THE PRICE IS REASONABLE

Plates—as low as .....
Crown and Bridge Work—as low as .....
Fillings—as low as .....

X-Ray Service—Six Experienced Nurses. OPEN EVENINGS

DR. P. A. SPARKS

OVER OWL DRUG STORE At Fifth and Hill Streets. Entrance 506 S. Hill St. Phone MAIN 3544.

THIS NIGHT may convince you

Sallow skin is more than skin deep. For that tired, worn, listless feeling, bad stomach, liver and bowels, from indigestion, biliousness and constipation,

Chamberlain's Tablets

will keep you clean inside. Try two tonight. They will not make you sick and you will feel great tomorrow. 60 for 25 cents. Sold everywhere

Re-Sale Automobiles —every make—every model— advertised daily in Times Want Ads

Your Attention!

that these suits are my regular suits in every respect, and are tailored to established standards of custom tailoring itself, I have done no little to elevate

ed by hand, in my own shop. Every pure silk. Arm shields are installed against perspiration, and the suit is of mohair or Scotch alpaca. Unbreakable tested by the use of imported Belgian woven irish linen canvas.

ry suit is turned out as what I like to nd master-piece," well worthy of the kett," which has become synonymous of tailoring, in Los Angeles.

REPUTATION Quality and Value

't so well known to the men of Los ine workmanship and unvarying quality you to believe that the super-values for $45, live up to my regular standard

t if I do not make a dollar after an Annual Fall Opening, I will consider well spent, for I will have accomplished

appointed scores of my regular patrons ward this event to rehabilitate them keep up with the trend of style. And any new friends and patrons to my an depend for the future growth of

York designer awaits your pleasure TEN years with one of the foremost before coming with me, is the wear your coat.

Come Any Time

However, do not hesitate to come in then, and be assured of the courteous attention at any time during the day. Your convenience is my pleasure, and workmanship guaranteed or your money cheerfully refunded.

FORD WINS SUIT RESTRAINT PLEA

Temporary Enjoining Writ Granted

Violation of State Laws on Trusts Charged

Mississippi Asks $12,000,000 of Auto Company

[BY A. P. NIGHT WIRE]

NEW ORLEANS, Sept. 9.—The State of Mississippi was temporarily enjoined from proceeding in state courts with the suit of its state revenue agent, W. J. Miller, against the Ford Motor Company for a collateral $12,000,000 asserted to be due for violations of the State's anti-trust laws, in a decision in Federal Court here late today.

The court, composed of Judges Wilson E. Foster of New Orleans, Holmes A. Holmes of Yazoo City, Miss., and Henry D. Clayton of the Southern Federal District of Alabama, granted the temporary writ of injunction after extended arguments were presented by the plaintiff involving a mass of detail matter intended to prove its contention that asserted price-fixing agreements between the Ford Motor Company and its Mississippi dealers exist.

U. B. Biddleton, general counsel for the Ford Motor Company, charged with the assertion that the company was acting within its rights in setting the resale price of its products, based on the claim that the manufacturer and not the dealer was responsible for defects in material or workmanship and guarantees covering the products of the company were the direct responsibility of the manufacturer.

The State revenue agent's attorneys, J. W. Cassedy of Brookhaven, Miss., M. W. Reily of Meridian and H. H. Sumrall of Jackson asserted that the Ford Motor Company sold Ford cars, trucks, tractors and parts with sight drafts attached to bills of lading and was violating the antitrust law of Mississippi by attempting to fix the resale price of merchandise in which it no longer had title.

Canadian Town Imperiled by Blazing Forest

[EXCLUSIVE DISPATCH]

CALGARY, Sept. 9.—A shift in wind saved the town of Hinton, sixty miles from the provincial capital, late this afternoon after 50,000,000 feet of lumber, valued at $2,000,000, had been destroyed by fire thought to have been of incendiary origin.

A special train, equipped with fire fighting apparatus, was rushed from Edmonton to the scene of the blaze.

Hundreds of men were organized with volunteers succeeding others working under control the flames, which threatened one of the most valuable timber tracts in the province.

MAYBE SHE HAS IT BOBBED NOW

Dime Sent in Payment for Hairpins Stolen When Thief Was "Kid"

[EXCLUSIVE DISPATCH]

YUMA (Ariz.) Sept. 9.—Stricken conscience has brought to Harry Brownstetter, local capitalist and retired merchant, an interesting letter.

"Dear Mr. Harry Brownstetter," it reads. "Inclosed you will find a dime for a box of hairpins which I took, when I was a kid, out of your store. Please forgive me for it. Yours truly, J. M. L." The letter is dated from and was mailed in Yuma.

HUGE STEEL TRUST PLAN IN GERMANY

Combine to Meet Foreign Competition; Capital Put at $195,000,000

[BY CABLE—EXCLUSIVE DISPATCH]

BERLIN, Sept. 9.—Contracts for the merger of the largest iron and steel concerns in the Ruhr, with a capital of $195,000,000, are awaiting the final signatures of the steel magnates, called together by Otto Weidfeldt, director of Krupps and former Ambassador to Washington. It will be third biggest trust on the continent.

Krupps, Phoenix, Rhenstahl, Thyssen, Rhein, Elbe and Union companies will be members of the new merger. It was planned to form a general holding company for these concerns, pooling the profits and credits, but the contracts prepared now provide for the formation of an entirely new company, which is to issue stock to every member, the trust receiving an amount of shares corresponding to the real estate, property and present output of the coal mines and iron mills.

Germany's leading oil firms have perfected a merger on smaller proportions, the Deutsche Petroleum Company being formed by Ruetgers Werke and Deutsche Erdeal, with a capital of $8,000,000.

This trust will enable the companies to meet more easily the competition of strong American and English firms, which are making deep inroads on the German market. For years the firms were deadly rivals, the banks behind them also being at drawn swords, but the contracts signed, burying the hatchet, will reconcile the home market.

AMERICAN SCULPTOR SLAMS LONDON ART

JACOB EPSTEIN DECLARES TRAFALGAR SQUARE IS UNHOLY MESS

[BY CABLE AND ASSOCIATED PRESS]

LONDON, Sept. 9.—Trafalgar Square, which carries all sentiments of pride of home to faraway Englishmen, is only an unholy mess that jars the esthetic senses of Jacob Epstein, the American sculptor.

Defending his last creation, the memorial to W. H. Hudson, the famous naturalist and writer, who died in London in 1922, which has been widely criticised adversely, Mr. Epstein says:

"There are hardly any good statues in London. Look at that fearful concoction in front of Buckingham Palace. It is so big that one cannot avoid seeing it.

"Look at Trafalgar Square—what an unholy mess! It is the worst square in the world. Think of that column in the middle carrying a figure of Nelson, which is out of proportion and cannot be seen!"

The sculptor's idea about the huge white marble memorial to Queen Victoria outside Buckingham Palace is more or less in agreement with the idea of the late King Edward, who, painfully affected by what he considered the inartistic appearance of the memorial at its unveiling ceremony, said:

"It's a good mate for the memorial to my father."

In art circles the sentiment is unanimous that the memorial to Albert, consort of Victoria, is an offense to anyone's artistic senses.

ROADS ARGUE CASE TO BOOST PAPER RATE

[BY A. P. NIGHT WIRE]

WASHINGTON, Sept. 9.—Argument began today before the Interstate Commerce Commission over the proposal of eastern railroads to increase rates charged for baggage-car distribution of newspapers. H. W. Bikle, representing the eastern roads, explained at length the plan, which would increase to 50 cents the present rate of 30 cents per 100 pounds when the movement is in one freight association classification. In case of shipments across the boundary between railroad freight associations, the increase proposed is from 60 cents to $1 per 100.

MAN MAKES RETURN JOURNEY TO HOSPITAL

PHILADELPHIA, Sept. 9.—For the second time in twenty-four hours Michael Hoar, 52 years of age, found himself gazing at the ceilings of a Germantown hospital ward. Michael, apparently brooding over the ill luck which took him to the hospital earlier in the day, walked into a motor car, with damaging consequences to himself. Earlier in the day he had been treated for a bruised head, after a policeman found him wandering about without any trousers. At that time Michael explained that bandits, resenting the fight he put up, had tapped him on the head and removed his trousers in a local park.

MORE BEAUTIES LEAVE IN HUFF

Atlantic City Pageant Gets Additional Shock

Professionalism Charged by Amateur Entrants

King Neptune Walks Alone as Queens Protest

[EXCLUSIVE DISPATCH]

ATLANTIC CITY (N. J.) Sept. 9. Atlantic City's national beauty tournament, scheduled to begin tomorrow with sixty-six of the fairest blondes and brunettes from sixty-six cities, received another shock today when two more undisputed beauties withdrew from the contest and a dozen others indicated they may follow because "the beauty tournament reeks with professionalism and commercialism."

So important were the defections of the comely entrants for the crown of the queen of beauty that Neptune arriving here today from the cold waters of the Atlantic with his son, Triton, to open the Atlantic City pageant, was forced to ride the length of the boardwalk alone. The queens of 1922, 1923 and 1924 refused to ride with him.

The defections of the beauties began last week with the withdrawal of Miss Ruth A. Malcolmson, who was chosen last year as "Miss America" and the queen of beauty. She was elected Miss Philadelphia this year, but she refused, because, she said, she resented the entry of Miss Katherine Ray of New York, a show girl, and of the selection of Earl Carroll, her employer, as a judge in the beauty contest. Her withdrawal was followed today by that of Miss Mildred Walker of Pittsburgh and Miss Mary Ann Guth of Erie, Pa. They objected for the same reason Miss Malcolmson gave and, further, because Miss Dorothy Knapp, another show girl of New York, had been substituted for Audrey Jean Austin, an amateur beauty as Miss Manhattan.

Miss Walker, who is 17 years of age, said she also objected because motion-picture persons are seeking to capitalize the beauty tournament to their own ends.

"I am retiring," she said, "because it is a fact that the thing is all cut and dried. I didn't come down here to be in a motion picture. I came here in a contest for Miss America. This whole thing reeks of commercialism."

Then it was learned that all the sixty-six beauties, amateur and professional, were gathered this morning into a room and were told to sign a contract which required each girl, in the event she was crowned Miss America, to appear in a motion picture to be produced by Famous Players-Lasky.

YOUNG HEIR BELIEVED IN KIDNAP NET

Glendale Scout on Way to Library Mysteriously Drops Out of Sight

Police of Southern California were asked last night by the Glendale police department to search for Howard Chittenden, 13-year-old Boy Scout who disappeared from his home last night.

The youth, according to relatives, left his home at 1506 South Central avenue, Glendale, to go to the library. He carried no money and was without his coat or hat. He wore a Boy Scout uniform.

According to the youth's stepsister, Mrs. Henrietta Farry, Howard recently had fallen heir to a vast estate in the State of Maine, willed to him by his uncle. The youth already had a large amount of property held in his name. Mrs. Farry told police that she believes the youth's wealth may have influenced some one to kidnap the boy.

POLICE RAID RUINS NEAT RUM PLANT

Modern Distillery Forced to Cancel Opening Plans as Owners Jailed

The grand opening of the city's most modern and best-equipped distillery, which was scheduled for today, has been indefinitely postponed, according to police announcement last night.

James Cooper, 23 years of age, and Albert Hagenbos, 25, the asserted proprietors, were charged with possessing liquor-making apparatus following a visit of a squad led by Detective Lieutenant Lucas and Sergeants Childers and McRae to 1025 West Washington street.

The officers said they found eighty-two barrels of mash and a new manufacturing outfit valued at $10,000, including two stills, with capacities of 250 and 200 gallons. Production was scheduled to start today, police asserted.

HOLD PROPRIETORS OF BEACH RESORTS

[BY A. P. NIGHT WIRE]

SAN LUIS OBISPO, Sept. 9.—Ten owners or operators of some of the largest restaurants and amusement places at Pismo Beach appeared before a United States Commissioner here today to answer to liquor charges growing out of a series of raids August 20, last. All were held to answer to the United States District Court of Los Angeles. Bond in each case was fixed at $2000. Those held are William Wallace, J. Waterfield, J. Dardanelli, L. Fissori, M. N. Papas, Joseph Miiani, William Maxwell, Daniel Collins, J. Lambe and Roy Pye. Federal agents said abatement proceedings will be started against the business places of the men arrested.

VILLE DE PARIS
SEVENTH AT OLIVE
B. H. DYAS CO.

Autumn Nineteen-twenty-five

Introduces Plumage Colorings to the Mode!

The Ville de Paris emphasizes

Gracklehead
Tanager
Euphonia
Sylphtail
Black Falcon
Sea Swallow

The Fall Season---an artful new Fashion Epoch, deriving its inspiration from the Plumage Shades of such depth and brilliance---reflecting, in its variation of line, many new ways of being different---

Fall Fashions Opening—September the Tenth—

Authoritative styles — voguish accessories; Fabrics, masterfully designed—for the knowingly dressed woman, these are the Ville de Paris' new Fall Fashions, 1925.

Four Thousand Cars Pass Yuma for California

YUMA (Ariz.) Sept. 9.—More than 7000 automobiles touring to and from California passed through Yuma in August, leaving about $5 per car, which is $36,860 for the month, or approximately $1200 daily.

As an indication of the volume of automobile tourist traffic flowing through Arizona during the dull months of the year, Secretary L. W. Alexander of Yuma Chamber of Commerce has furnished the Automobile Club of Arizona with figures covering the travel through the Yuma gateway.

The east-bound business amounted to 3595 cars, while 3777 headed toward the land of the setting sun. The cars carried 23,488 persons.

This does not include automobiles bearing Arizona license plates trucks or motor busses.

STRANGERS KIND TO MOTHER IN CUSTODY

YOUNG WOMAN ACCUSED OF ABANDONING HER BABY

NEW YORK, Sept. 9.—Although Magistrate Ellperin in Brooklyn held her in $300 bail for the action of the grand jury for abandoning her 7-month-old baby, Matilda Marcallo, 22 years of age, sees the silver lining in the clouds of gloom which have hung over her head for months.

The young mother at last concluded that it wasn't such a hard-hearted world after all when ten telephone operators, from a nearby exchange who had taken a sympathetic interest in her took a collection in the Police Court and garnered $50 for her benefit.

Then, after the mother had been held in $300 bail, Mrs. Adeline Ceceri, who had read of the case, stepped forward and offered to adopt the baby and care for the mother. When informed that the latter must answer the abandonment charge against her, Mrs. Ceceri furnished the bail and took the little mother and her offspring to her home.

REPAIR BREAK IN DAM

[EXCLUSIVE DISPATCH]

CASA GRANDE (Ariz.) Sept. 9. Work is being started on rebuilding about 1000 feet of the dam of the Picacho reservoir, which broke recently, releasing a large volume of water on which local farmers had depended for irrigation needs. The cost will be about $5000, raised by acreage assessments.

RECORD VOTE ELECTS YUMA FIESTA QUEEN

[EXCLUSIVE DISPATCH]

YUMA, Sept. 9.—Miss Sophia Green has been elected queen of the fiesta to be held here the 15th and 16th inst., balloting a total of 641,000 votes, or 112,000 more ballots than her nearest competitor, Miss Eleanor Arvizu, obtained in the most exciting event that Yuma's Mexican colony has witnessed in many year. The votes for queen of the Mexican Independence Day celebration were bought by the voters and the proceeds will be spent on the celebration.

YUMA-PHOENIX ROAD OPEN

[EXCLUSIVE DISPATCH]

PHOENIX (Ariz.) Sept. 9.—The Yuma-Phoenix road again is open for travel with lowered water at the Gillespie Dam crossing of the Gila River.

Formal Opening

The Home Supreme

Now Open For Inspection

Palisades Del Rey

FINANCIAL

BUSINESS — COMMERCE

$5,000,000

UNITED OIL CO.

1st Mtge. and Collateral 6½% Bonds

CONVERTIBLE

Price 100 Yield 6½%

Ask for details

Name .....

Address .....

Howard G. Rath Company

Established 1919

INVESTMENT SECURITIES

Members L. A. Stock Exchange

512 Pacific Mutual Bldg., Los Angeles

TR. 0448

Bonds First

Underwriters and Distributors of High Grade Bonds

First Securities Company

IDENTICAL IN OWNERSHIP WITH THE FIRST NATIONAL BANK OF LOS ANGELES PACIFIC-SOUTHWEST TRUST & SAVINGS BANK

ORDERS MAY BE PLACED AT ANY OFFICE OF THESE BANKS

Pacific-Southwest Bank Bldg. - Los Angeles

Telephone VAndike 2361

SOUTHERN CALIFORNIA EDISON—

Our SPECIAL REPORT Now Ready.

Send for Your Copy.

Actual 7 mos. earnings plus reasonable estimate for balance of 1925.

Edison Securities Bought—Sold—Quoted

Stock Department

Banks, Huntley & Co.

Members Los Angeles Stock Exchange

1212 STOCK EXCHANGE BLDG

Phone MEtropolitan 4300

STEVENS PAGE & STERLING

INVESTMENT BONDS

FOUNDED 1905

A. M. Clifford

Investment Counselor and Financial Analyst

Advises with Clients from a disinterested position, upon all matters pertaining to Bond or Stock Investments.

"No Securities to Sell"

Stock Exchange Building Los Angeles

DODGE BROS., INC.

WITH net earings of $16,467,891 for the first half of the year, with plants running to capacity, and an estimated increase of 40% in this year's exports of Dodge cars, the Preference stock of this Company at present price looks exceptionally attractive. Write or telephone TR. 6041 for further information.

BOND & GOODWIN & TUCKER INC.

Title Insurance Bldg.

TIMES BRANCH OFFICE

— 621 South Spring—

LARGE OIL BOND ISSUE OFFERED

Liens of General Petroleum on Market Today

Company Has Large Holdings in Principal Fields

Will Retire Notes and Add Working Capital

One of the largest Pacific Coast issues of the year is announced for today, when a syndicate composed of Blyth, Witter & Co., The Guaranty Company of New York, Lee, Higginson & Co., Continental and Commercial Trust and Savings Bank, White, Weld & Co. and E. H. Rollins & Sons will offer $18,000,000 General Petroleum Corporation first mortgage sinking fund 5 per cent gold bonds, due August 15, 1940, at 94 3-4 and accrued interest to yield over 5½ per cent.

The General Petroleum Corporation is one of the large units of the California oil industry and is engaged in producing, transporting, and refining crude oil, and in the wholesale marketing of fuel oil and petroleum products.

The corporation has large land holdings in the principal oil fields of California, totaling in excess of 43,000 acres. The present daily production from 392 wells is over 31,000 barrels, and in addition, 311 wells, with a large potential daily production of over 5000 barrels are shut in and held in reserve.

Purchases of crude oils from other producers at present average 40,000 barrels per day.

REFINING FACILITIES

The corporation's refinery near Los Angeles and topping plants at Olinda and Lebec, California, have a daily capacity of over 60,000 barrels. Refinery facilities include a complete lubricating oil and grease plant. The Pipe Line System owned by the General Pipe Line Company of California, consists of 423 miles of main line pipe and over 300 miles of gathering lines, connecting the corporation's principal producing properties with its storage reservoirs, refinery and loading terminals. Marine equipment includes ten tank steamers with an aggregate capacity of over 750,000 barrels. Corporation owns eight of these vessels and operates two under long-time charters.

The bonds are secured by a direct first mortgage on substantially all the fixed property of the corporation and are further secured by a pledge of the capital stock of the General Pipe Line Company of California and other subsidiaries. Consolidated balance sheet as of June 30, 1925, adjusted to give effect to the present financing, shows property and plants, less depreciation and depletion reserves, of more than $62,000,000, and current assets in excess of $42,000,000. Current liabilities aggregate less than $8,000,000, while total funded debt outstanding including this issue amounts to $27,287,000.

EARNINGS LARGE

Consolidated earnings for the three fiscal years ended June 30, 1925, showed a balance, before interest, depletion and Federal income taxes, averaging $9,229,792 per annum which is equivalent to more than 6.3 times the maximum annual interest requirements on the total funded debt to be presently outstanding. After deducting depletion such average earnings were over 5.9 times interest requirements.

The operation of an annual sinking fund of $800,000, payable in equal quarterly installments commencing January 1, 1926, will be applied to the purchase of bonds or redemption by lot at redemption prices.

The proceeds of this issue will be applied to the retirement of $7,837,500 ten year 7 per cent (first mortgage) gold notes, $138,400 6 per cent convertible gold notes, and the bank loans of the corporation and will provide for a program of development in the corporation's producing, manufacturing and marketing divisions and provide additional working capital to meet the needs of its steadily expanding business.

RUBBER MARKET

[EXCLUSIVE DISPATCH]

NEW YORK, Sept. 9.—Crude rubber prices in the New York market stiffened somewhat under the stimulus of some fair-sized factory buying. Dealers reported only nominal interest in the market except for the small volume of manufacturer buying which developed.

Today's close:

Ribbed smoked sheets, spot, 23 cents; September, 21; October, 75; December 70.

Brown crepe thin clean, spot, 73; September, 74; October, 76; December, 68.

First latex crepe, spot, 84; September, 82; October, 76; December, 70.

Amber No 2, spot, 76; September .75; October, 71; December, 68.

Fine upriver para, spot, 73; September, 73; October, 72; December, 71.

FLAXSEED MARKET

[EXCLUSIVE DISPATCH]

DULUTH, Sept. 9.—Active demand from buyers and very slim views on the part of holders, was the combination that advanced prices for flaxseed 2 to 5 cents in the local market today. The closing was strong at the top for the day. Close: September 2.56; October, 2.61½; November, 2.66; December, 2.65; May, 2.62; track, 2.66 @2.68; arrive, 2.66.

MINNEAPOLIS: Flaxseed, demand good. No. 1 used on spot quoted at 2.57@2.63½; to arrive at 2.53@2.61¼. Receipts, 88 cars, last year, 44 cars.

MARKET INDEX

The following index will be found convenient for quickly locating market information in this issue of The Times:

	Page
Bond quotations	11
Business news	10
Citrus fruits	12
California dried fruits	11
Cotton	16
Eggs, poultry (butter and eggs)	12
Foreign exchange (money)	13
Grains	12
Live stock	12
Money, exchange	13
Produce, Los Angeles	13
STOCKS	
Boston copper	11
Chicago	11
New York	14
New York oils	11
New York (curb)	15
Salt Lake	11

BUSINESS MAKES PROGRESS

Conditions Generally Improved Throughout United States; California's Showing Best

BY CARL P. MILLER

As the end of the year nears it becomes increasingly evident that a satisfactory basis of stabilization in business in the United States has been reached. The general improvement in business conditions throughout the United States during the months of July and August, months not usually noted for much activity, appears as evidence that 1925 will go down as the best year from a business standpoint since the period immediately following the war.

The fact that industry generally did not, as earlier feared, recede as it did in July and August of last year, thus making for better than expected employment, aided greatly in bringing about the general improvement of conditions. Midsummer retail trade was better than a year ago, fall buying was more perceptible, business failures and liabilities continued to decrease from last year and bank clearings throughout most sections were materially increased.

The upward movement of all wholesale prices, except for farm products, which began in May, went further in June to a point higher than at any time since late in 1920. With government estimates of corn, wheat and cotton crops higher than last year, the position of the farmer generally should be improved. However, it is reported that the potato and tobacco yields will be short of last year.

Manufacturing was very active for midsummer, and reports of increased imports of nearly all manufacturing materials together with an increase of the domestic supply, indicates that this industry is entering a period of unusual activity.

The sales and credit map of the Brookmire Economic Service, just issued, shows graphically the present good business condition prevailing generally throughout the United States. All sections of the country, except the western half of Kansas and that part of Texas affected by the recent drought, have been given ratings as good or better than the previous may issued by the service.

Statistically, California makes the best comparative showing of any State in the Union, and the whole Pacific Coast group continues to make satisfactory improvement. The main feature in this section is the prospect of a prosperous year on the farms. Cash income will exceed a year ago by a considerable margin, the report states, in fact it will be even larger than in 1923 or 1924. The trend is definitely upward and business exceeds a year ago by approximately 14 per cent. Active industrial conditions are reported in Los Angeles and San Francisco.

The Brookmire Economic Service states: "Farm income in California this year will be as large as in 1923 or 1924, and we look for a continuation of the present upward trend in sales in that State.

"General activity in the New England States in July was a little better than in June. Purchases were 13 per cent heavier than a year ago and further improvement is looked for in that section. Sales from now forward should show a gradual increase. The industrial outlook is much improved and it can be definitely stated that the agricultural sections of this group will have more money this year available for general purposes. Massachusetts and Connecticut are the best States in the group.

"Dollar value of business in the North Atlantic States in July was 20 per cent above last year against 15 per cent in June. The outstanding features are the sharp increases in business in New Jersey and Maryland. July witnessed further improvement in general business in the South Atlantic States. The States of Florida, Kentucky and North Carolina all show sharp gains in July.

"Sales tendency continues upward in the Central States with the Western section of the group leading the way. Michigan offers best opportunities for sales, followed closely by Illinois. Ohio and Indiana showed distinct improvement in July and are now rated favorably. Employment is satisfactory in practically every auto center and trade is fairly active.

"The Dakotas and Oklahoma should be given preference in the group of Western States. A high level of activity is in evidence in these States and the prospects continue bright. A recession in Texas and Kansas is forecast by figures on farm income. Continued progress is likely in South Dakota and Arkansas.

"The Rocky Mountain group failed to show as much improvement in July. Business was only a trifle above a year ago. Colorado and Montana appear the best States now, but Idaho should make fairly rapid progress in the future. Only in Wyoming, New Mexico and parts of Nevada is business still unsatisfactory."

London Daily Radio

BY ARTHUR W. KIDDY

BY WIRELESS—EXCLUSIVE DISPATCH

[Copyright, 1925, New York Evening Post, Inc.]

LONDON, Sept. 9.—Early dullness was dissipated in the financial markets today in response to improved conditions in the money market.

Gilt-edged issues closed above the worst, although they showed net declines for the day. Rails recovered on the announcement of the definite rejection of the proposed big single union.

European securities held firm, with Austrian 6's in good demand at 96 3-4. French issues were in better demand in response to the strength of the franc.

Powell-Duffrin was weaker on announcement of postponement of action on the interim dividend due at this time, owing to the coal situation.

Nitrates were in better demand on reports of satisfactory sales disproving talk of serious competition from producers of synthetic products.

The corporation of foreign bonds holders is paying coupons on the Ecuador salt bonds from 1919 to 1922, inclusive, at 2 per cent a year, the remaining coupons in arrears to be met by a monthly remittance of $20,000.

European reconstruction loans were firm. There was some revival of interest in French issues. The German Dawes loan was quoted at 96 against 102 for the British.

Oil shares were in better demand after a long period of inactivity. Rubber stocks were inclined to sag in response to the easier trend in the commodity market.

A reduction was announced on South African exchange. London funds are now at a premium of 1 per cent in Africa. The natural tendency of African exchange must be in this direction to permit possible gold exports.

The London market is not expecting an advance in year rediscount rates immediately, but is carefully watching events, especially in American price levels.

Estimate Out on Prune Crop of Northwest

[BY A. P. NIGHT WIRE]

PORTLAND (Or.) Sept. 8.—The North Pacific Prune Growers' Association today estimated the prune crop of Oregon and Clarke county, Washington, at approximately 25,000,000 pounds. While the crop is not so large as last year, the prunes are of good size and flavor. Future sales are being made around 11 cents on 30-40s, and 8½ cents on 40-50s, in twenty-five-pound boxes, f.o.b. Portland. The Clarke county, Washington, crop is reported about 40 per cent of normal. This section is expected to produce about one-fourth of the entire Pacific Northwest crop.

The prune harvest started in the southern part of Douglas county, Oregon, today, hastened by heavy rains. That county expects to produce about 6,000,000 pounds, slightly less than half a crop, this year. The sizes, however, are running larger than usual. Prices quoted today in Roseburg were 10¾ cents base on Petites and 9¾ base on Italians.

OPTIMISTS WILL HEAR BLIGHT AND McELMEEL

Reynold E. Blight, formerly a member of the Los Angeles Board of Education, will speak at the meeting of the Optimists' Club at the Biltmore Thursday. His topic will be "Two Years Behind the Scenes in Washington." Eugene McElmeel, National Constitution Oratorical Contest winner, will give his address on "The Constitution." James E. Mahon will preside. The Optimists will hold a stag outing the 19th and 20th inst. in celebration of the completion of the Optimist Club Western Ranger Lodge for Boys.

$18,000,000

GENERAL PETROLEUM CORPORATION

First Mortgage Sinking Fund 5% Gold Bonds

To be dated August 15, 1925 — To mature August 15, 1940

To be authorized, $35,000,000. — Presently to be issued, $18,000,000

Interest payable February 15 and August 15. Principal and interest payable at The Bank of California, N. A., San Francisco, or at Guaranty Trust Company of New York, in New York City. Coupon Bonds in denominations of $1000 and $500. Registerable as to principal only. Redeemable as a whole or in part at the option of the Corporation on any interest date on thirty days' notice on or before February 15, 1928, at 102½% and accrued interest, the premium thereafter decreasing ½ of 1% for each six months.

THE BANK OF CALIFORNIA, N. A., SAN FRANCISCO, TRUSTEE

EXEMPT FROM PERSONAL PROPERTY TAX IN CALIFORNIA

The Corporation agrees to pay interest without deduction for any normal Federal income tax not exceeding 2% which the Corporation or trustees may be required or permitted to pay at the source, and to reimburse the holders of these bonds, if requested, within sixty days after payment, for personal property tax paid by residents of Pennsylvania and Connecticut not in excess of four mills per dollar of taxable value per annum.

Capitalization

(As of June 30, 1925, after giving effect to present financing)

	Authorized	Outstanding
First Mortgage Sinking Fund 5% Gold Bonds (this issue)	$35,000,000	$18,000,000
Five-Year 6% Gold Notes due April 15, 1928*	Closed	9,287,000
Preferred Stock (par $25)	3,312,200	3,212,200
Common Stock (par $25)	46,787,800	28,536,050

*To be equally secured with the present issue.

The following information has been summarized by Mr. John Barneson, President of the Corporation, from his accompanying letter:

Business and Property. General Petroleum Corporation is engaged in producing, transporting and refining crude oil and in the wholesale marketing of fuel oil and petroleum products.

The present land holdings located in the principal oil fields of California total in excess of 43,000 acres, including large blocks of proven but undeveloped territory; the present daily production from 392 wells is over 31,000 barrels and in addition, 311 wells with a potential daily production of over 5,000 barrels are shut in and held in reserve. Purchases of crude oil from other producers at present average 40,000 barrels per day.

The Corporation's refinery near Los Angeles and topping plants at Olinda and Lebec, California, have a daily capacity of over 60,000 barrels. Refinery facilities include a complete lubricating oil and grease plant. The Pipe Line System owned by its subsidiary, the General Pipe Line Company of California, consisting of 423 miles of main line pipe and over 300 miles of gathering lines, connects the Corporation's principal producing properties with its main storage reservoirs, refinery and rail and water loading terminals. Marine equipment includes ten tank steamers with an aggregate capacity of over 750,000 barrels. The Corporation owns eight of these vessels and operates two under long-time charters.

Earnings. Consolidated earnings for the three fiscal years ended June 30, 1925, certified by Messrs. Haskins and Sells, were as follows:

	Fiscal Years Ended June 30 1923	1924	1925
Gross income (after operating expenses)	$15,423,827	$17,696,352	$15,778,173
Drilling expenses, depreciation, etc.	7,447,820	7,018,061	6,743,094
Balance before interest, depletion and Federal income taxes	$7,976,007	$10,678,291	$9,035,079
Depletion	683,617	380,515	553,638

The balance before interest, depletion and Federal income taxes for the three-year period ended June 30, 1925, as shown above averaged $9,229,792 per annum, which is equivalent to more than 6.3 times the maximum annual interest requirement of $1,457,220 on the total funded debt to be presently outstanding. After deducting depletion as shown, such average earnings were over 5.9 times such interest requirements.

Purpose of Issue. The proceeds of this issue will be applied to the retirement of $7,837,500 Ten Year 7% (First Mortgage) Gold Notes, $138,400 6% Convertible Gold Notes, and the bank loans of the Corporation and will provide for a program of development in the Corporation's producing, manufacturing and marketing divisions and provide additional working capital to meet the needs of its steadily expanding business.

Security. These Bonds, in the opinion of counsel, will be secured by a direct first mortgage on substantially all the fixed property of the General Petroleum Corporation, including oil lands, leases, refineries and storage facilities. The bonds will also be secured by a mortgage on the tank steamers owned by the Corporation. The bonds will be further secured by pledge of all the capital stock, except Directors' qualifying shares, of the General Pipe Line Company of California and other subsidiaries. The Corporation agrees not to permit any subsidiary company to borrow except from the Corporation nor to mortgage or pledge any of its properties while any bonds are outstanding under this indenture.

The remaining authorized bonds may be issued to retire the Five Year 6% Gold Notes or for other purposes under the restrictions provided in the indenture.

Sinking Fund. The indenture will provide for an annual sinking fund of $800,000 payable in equal quarterly installments commencing January 1, 1926, to be applied to the purchase of bonds at not exceeding the redemption price or to redemption by lot. Whenever bonds in addition to these eighteen million are issued, an additional sinking fund will be established sufficient to retire at least 64% of such bonds by their maturity.

General. The consolidated balance sheet as of June 30, 1925, adjusted to give effect to the present financing, shows property and plants less depreciation and depletion reserves of more than $62,000,000 and current assets in excess of $42,000,000. Current liabilities aggregate less than $8,000,000 while total funded debt outstanding including this issue amounts to $27,287,000. The Preferred and Common Stocks of the Corporation (par value $31,749,250) at present quoted prices have an indicated market value in excess of $50,000,000.

We offer the above Bonds subject to authorization by stockholders and Commissioner of Corporations of the State of California for delivery when, as and if issued and received by us and subject to approval of counsel. All legal details will be passed upon for the Bankers by Messrs. Pillsbury, Madison and Sutro, San Francisco. Interim certificates secured by cash impounded with The Bank of California, N. A., or its agent, will presently be available for delivery.

It is expected that application will be made to list these Bonds on the New York Stock Exchange.

Price 94¾ and Accrued Interest, to Yield Over 5½%

Blyth, Witter & Co. — The Guaranty Company of New York

Lee, Higginson & Co.

Continental and Commercial Trust and Savings Bank

White, Weld & Co. — E. H. Rollins & Sons

We do not guarantee the statements and figures contained herein, but they are taken from sources which we believe to be reliable.

Opening Prices on 1925 Almond Crop Announced

Opening prices on the 1925 crop of shelled almonds were quoted yesterday by the California Almond Growers' Exchange as follows: shelled nonpareil medium, 60½ cents per pound, and sheller run seedlings, 46½ cents per pound; packed in bags. For nuts packed in drums, 1 cent per pound additional; in boxes, 2 cents additional, and in cartons 3 cents additional.

Shelled almonds of all grades are in good demand due to the short crop in Italy, and it is predicted that the market will show material strength. The California crop is estimated at 6000 tons of nuts in the shell, or about 50 per cent of normal.

BUSINESS TODAY

Cotton Prices Spurt on Report of a Crop Condition That May Reduce Yield Substantially Below Expectations—Prosperous Outlook in Cotton-Growing Regions.

BY PAUL WILLARD GARRETT

[EXCLUSIVE DISPATCH]

[Copyright, 1925, New York Evening Post, Inc.]

NEW YORK, Sept. 9.—Many growers expect around 23c this year for the bulk of their cotton! What degree of prosperity is indicated, assuming that prices hold at that level, with the leading cotton growing regions? An answer to these questions is vital if we would know how much the agricultural sections would contribute to the general wave of prosperity that is gathering.

Conclusive answers to these questions will not be available for months, but each fortnight the estimate made by the government on the condition of the cotton crop should bring us a little nearer to the light.

Conclusive answers to these just been made on the condition of the crop the 1st inst., overturned a good many calculations. The last government estimate, made a fortnight ago, indicates a condition that would have resulted in the production of an enormous crop. Official figures placed the probable output at 13,990,000 bales, but the trade was not long in declaring that in its opinion the yield might exceed 14,000,000 bales. One authority estimated 14,300,000 bales.

Opinions of that sort created bearish sentiment in the market for the commodity and the price of cotton for December delivery fell to 22 1-8c a pound, or to a new low since last spring. The market was not prepared for what the new estimate seems to reveal. The government now finds a condition that would indicate a condition even poorer than a fortnight ago. If present estimates are borne out, our yield will be 13,740,000 bales. Although unfavorable from the standpoint of volume output, the estimate is, of course, bullish on cotton prices. Yesterday cotton jumped a cent a pound to 23.73, or to the highest level in recent weeks. Extreme heat and drought in the cotton regions have made it a certainty that, although the south planted more acres than ever before in its history, no record production is to be achieved this year.

But 13,740,000 bales would be more than we picked last year, which was our biggest season since 1920. Not often in history have we picked so much in a single season. It is less than originally was expected, but the prospect still is for a big cotton crop.

That so much cotton may be picked and that the commodity is now valued around 23 cents a pound, surely foreshadow a prosperous condition for growers.

Frosts may harm the top crop. The large plantings in India and the vicissitudes of weather are things that still must be watched. While 23 cents seems good for a 13,740,000-bale crop—and is, indeed, good—allowance must be made for the fact that an enormous acreage was planted in judging the degree of prosperity.

Altogether, however, it begins to be more and more of a certainty that our cotton production will be large and that prices will be high enough to insure substantial profit for the grower. Unless something unforeseen happens to spoil what now looks promising, our cotton growers will have a splendid year, and that is an essential in promoting a generally prosperous condition for the country.

6½% — First Mortgage Bonds Secured by Property Owned in Fee Due 1944 Price to Yield 6.50% — 6½%

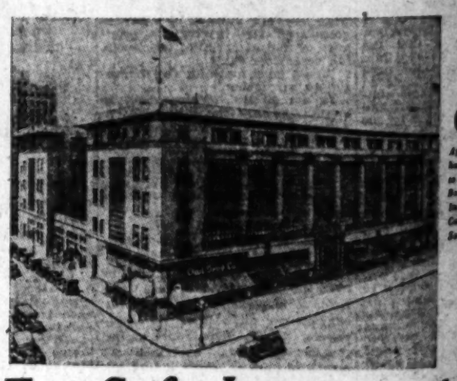

For Safe Investment

First Mortgage 6½% Bonds secured by valuable income-producing downtown business property owned in fee which has frontage of 200 feet or more on Figueroa, Eighth and Potter Park Ave. Building of Class "A" construction. Entirely leased to Brownstein-Louis Co., well-known Pacific Coast manufacturer of men's wear, at rental amply sufficient to cover interest and sinking fund charges. Ask our nearest office for further details.

Price 100. Yielding 6.50%

In consideration of the fact that the 2% Normal Income Tax is paid at the source, the net yield exceeds that of the ordinary 6½% Mortgage.

HUNTER, DULIN & CO.

GOVERNMENT, MUNICIPAL AND CORPORATION BONDS

NINTH FLOOR, 629 SOUTH SPRING STREET PHONE MAIN 8801

SAN FRANCISCO — LOS ANGELES — PASADENA HOLLYWOOD

SAN DIEGO — Private Wire Service to All Markets

RATION

...nature August 15, 1940
...d, $18,000,000
...N. A., San Francisco, or at
...$200. Registerable as to
...n thirty days' notice on or
...each six months.

RNIA
...e tax not
...the source.
...yment for
...four mills

Outstanding
$18,000,000
9,287,000
2,212,200
28,536,050

...orporation, from his ec-

...ransporting and refining
...of 43,000 acres, includ-
...592 wells is over 31,000
...are shut in and held in
...per day.
...California, have a daily
...crease plant. The Pipe
...ing of 423 miles of main
...ing properties with its
...includes ten tank steam-
...ose vessels and operates

...ified by Messrs. Haskins
...d June 30
1925
$15,778,173
6,743,094

$9,035,079
558,635

...iod ended June 30, 1925,
...es the maximum annual
...after deducting depletion

$7,837,500 Ten Year 7%
...the Corporation and will
...marketing divisions and

...ortgage on substantially
...refineries and storage fa-
...the Corporation. The
...ing shares, of the Gen-
...to permit any subsidiary
...perties while any bonds

...es or for other purposes

...0 payable in equal quar-
...t not exceeding the re-
...illion are issued, an addi-
...their maturity.

...to the present financing,
...000 and current assets in
...debt outstanding includ-
...ation (par value $31,743,-

Corporations
...subject to
...e. Pillsbury.
...h The Bank

Stock Exchange.

...%
...ny of New York

Bank
...Rollins & Sons
...ch we believe to be reliable.

6½%
Application has been made to certify these Bonds as Legal Investment for California Savings Banks

...stment
...red by valuable
...siness property
...e of 200 feet on
...otter Park Ave.
...ely leased to Brown-
...anufacturer of men's
...interest and sinking
...rther details.
...0%-
...ome Tax is paid at the
...y 6½% Mortgage.

...N & Co.
...RATION BONDS
...PHONE MAIN 6801
PASADENA
HOLLYWOOD

7% | Tax Free

HOW TO BUY STREET BONDS

Find out
...the permanency of the house behind the bonds. Is it a temporary dealer or an institution of years of experience and successful operation?

Your
...Street Bonds will receive the same service during the time they mature as they did when six months old when purchased from a house that is an INSTITUTION.

For 21 years Street Bond Specialists.

Elliott-Horne Co.
...Six South Spring St.
Los Angeles—TR-6400
San Diego—Long Beach
Telephone and Million Dollars
...DEALERS SINCE 1904

We Recommend
DODGE BROS., Inc.
7% Preference Stock
BECAUSE:
...sales of cars for the first ...months of 1925 show a ...steady increase over 1924.
...Net earnings for the 6 ...months ended June 30, ...1925, were at an annual ...rate of approximately 4 ...times dividend requirements on this stock.
...Price Market, to Yield ...Approximately
8.33%
Circular on Request
H. Lewis & Co.
...National Bank Building
...Angeles · Phone TRinity 2721
...Long Beach — San Francisco

...average American ...annually about 475 ...H.P. of electricity—
...and Light," our book- ...lets about this growing ...ry. Copy will be sent ...on request for E-827.
...Almost four hours costs only a ...cent, yet represents enough ...energy to raise, in one hour, 200 ...pounds a height of 14,475 feet or ...more than 20 times the height of the ...Edison Building. T-5-20

...Rollins & Sons
Founded 1876
...Los Angeles, 629 S. Spring St.
...Pasadena TRinity 1361
New York Philadelphia
Boston San Francisco

DIVIDEND NOTICE
...Dividend of One Dollar per ...share will be paid on or before ...October 1st, 1925, to all stock ...of record at 12 o'clock noon, ...September 15th, 1925.
...Richfield Petroleum Corporation
...By order of the Chamber of Commerce, Los Angeles, Cal.

INCOME TAX FREE
$200,000
City of Burbank
California
7% Serial Improvement Bonds
Issued under the 1915 Act
Financial Statement
(City of Burbank)

Assessed Value of Property	$12,000,000
Estimated Actual Value of Property	25,000,000
General Obligation Bonds outstanding	42,000
1915 Act Bonds, including this issue	644,000
Total Bonds this issue	525,000
Appraised Value, Land and Buildings, this issue	2,000,000

$1000 Denomination
$30,000 maturing July 2, 1926 to 1935
Price to yield
5.50% to 6.30% Tax Free
Circular on Request
Paul B. Hammond | Theodore E. Hammond
Hammond Brothers Company
...SPRING STREET BLDG ...SPRING STREETS
TELEPHONE TRINITY 3801
LOS ANGELES CALIFORNIA

BOND QUOTATIONS

Market Active

[BY A. P. NIGHT WIRE]

NEW YORK, Sept. 9.—Increased activity marked bond trading today, but buying was of a selective character. Independent strength was shown by a number of foreign obligations, domestic railroad, oil and motor issues, but prices for the most part moved within narrow limits. Little concern over the recent stiffening of money rates was evident except in the Liberty Bond list.

The improvement in European government bonds spread today to the French Republic issues, the 7 per cent bonds climbing a point to a new top price for the year above 92. Some of the municipals also eclipsed their previous high records. A revival of activity in Argentine 6's of 1957 and 1959, both of which sold at 1925 high levels, was coupled with reports that a new loan was being made ready for the market, but the rumors lacked confirmation from bankers.

Trading interest in railroad bonds centered almost entirely in semi-speculative issues. Denver and Rio Grande Western 5's, which are likely to profit by the road's favorable earnings, were among the most active features, rising more than a point. Other strong spots were the Seaboard, Erie and International Great Northern issues. The report of record-breaking car loadings for the last week in August was a factor in the buying movement, but investors limited their orders to bonds showing the most attractive yields.

Price movements in the industrial list were mixed, with the strength of Dodge Brothers 6's, Pan American Petroleum 6's and Chile Copper 6's, counter-balanced by the heaviness of United States Steel 5's, Goodrich Tire 6½'s and Liggett & Myers 5's.

Public offering will be made tomorrow of $18,000,000 General Petroleum fifteen-year 6 per cent bonds at a price of 94⅝ to yield 5.52 per cent.

Following are yesterday's high, low and closing prices on bonds on the New York Stock Exchange and the total sales of each bond. These quotations are received over Associated Press wires, and to expedite transmission the closing price is omitted when same as the low, and both low and close are omitted when they are same as the high.

UNITED STATES GOVERNMENT BONDS
(Dollars and Thirty-seconds of Dollars)

(Sales in $1000)	High	Low	Close
Liberty 3½s	101	100-22	100-22
Do. 1st 4¼s	104	101-30	101-27
Do. 2nd 4¼s	107	101	100-29
Do. 3rd 4½s	33	101-10	101-11
Do. 4th 4¼s	187	102-3	102-1
U. S. Treasury 4s	95	102-26	102-23
Do. 4½s	9	106-9	

FOREIGN
(Sales in $1000)

		High	Low	Close
Ant. Jurgen Mary. Wks.	5s	97	100⅝	
Argentine Govt. 7s		2	102⅝	
Do. 6s B, 1958		58	96½	96½
Do. gtd. loan 7s		3	105⅛	105⅛
City of Bordeaux 6s		3	98⅛	97⅝
City of Buenos Aires 6½s		4	99½	
City of Copenhagen 5½s		5	98	98⅛
City of Greater Prague 7½s		3	93½	
City of Oslo 6s ctfs. 1955		3	97¾	
City Rio de Janeiro 8s, '47		10	99½	99
City of Rotterdam 6s ctfs.		16	103⅞	
Cuzco-Sicuani Rwy. 6s, '52		2	99½	99½
Dept. of Seine 7s		3	94⅝	94½
Dominican Rep. s.f. 5½s		2	94⅝	94⅝
Dom. Can. 5½s notes, '29		17	102⅜	
Do. 5s, 1952		15	102⅝	102⅝
Dutch East Indies 6s, '47		115	103	102½
Do. 5½s, Nov., 1953		53	103	
Finnish Mun. Loan 6½s A			96¾	
French Republic 8s		94	103	104½
Do. 7½s		94	92½	92⅝
Do. 7s		375	93⅛	92⅜
German ext. loan 7s rstn.		205	99½	99⅛
German General Electric 7s		3	95½	95⅛
G. Con. Ln. F. Jap. 7s rec.		21	91⅝	90
Greek Govt. 7s		1	95½	95½
Indust. Bank of Japan 6s		3	98½	
Japanese Govt. 6½s		50	92⅞	92⅝
Kingdom of Belgium 7s		94	98⅛	98½
Do. 6½s rstn.		39	97	96⅞
Do. 6s		89	87	
Kingdom of Denmark 6s		4	102⅝	
Kingdom of Hungary 7½s		8	85½	85¾
King. Netherlands 6s, '72		11	100½	100½
Do. 6s, 1954		21	100⅛	100⅛
Kingdom Norway 6s, 1944		27	100⅞	100⅞
King. Serbs Croats Slov. 8s		19	89½	89½
Kingdom of Sweden 5½s		86	102⅝	102⅝
Leipzig Lyons Mediter. 7s		40	79⅝	79
Swiss Govt. 5½s, 1918		19	103½	103½
U. K. G. & I. 5½s, '29		19	107⅞	107⅞
Do. 5½s, 1937		13	103½	103
U. S. Brazil Cen. Ry. E. 7s		13	99¾	99
U.S.Mex.4s'10 small asstd.		5	24	

DOMESTIC

		High	Low	Close
Amer. Agr. Chem. 7½s	27	104½	104	104½
Amer. Beet Sugar 6s	6	101		
Amer. Chain s.f. deb. 6s	5	98⅝	98	
Amer. Smelting 5s	35	98⅝		
Amer. Tel. & Tel. 5s'46	11	103⅝	103⅜	
Do. deb. 5s, 1960	10	96½	96	96⅜
Do. col. tr. 4s	25	97⅞	97⅝	
Amer. Water Wks. & E. 6s	11	102⅝	102⅜	
Anaconda Cop. 7s, 1938	38	102	101⅝	102
Do. 6s, 1953	24	100⅝		100⅝
Andes Cop. Min. 7s	33	96⅝	96	96⅛
Armour & Co. Del. 5½s	4	93½	93¼	
At. T. & Sta. Fe gen. 4s	89			
Balt. & Ohio ref. 6s, '95	5	102½		
Do. 1st 5s ctfs.	1	101		
Do. ref. 4½s	18	85	82½	82½
Bell Tel. Pa. 1st & ref. 5s	9	102½	101⅞	
Bethlehem Steel con. 6s A	29	94½	94½	
Do. pur. mon. 5s	3	100		
Brier Hill Steel 5½s	3	100	99⅝	
Bklyn. Edison gen. 5s A	19	101⅞	101¾	101⅝
Bklyn. Wash. Trac. s.f. 5s	10	89	89	89
Buffalo Rock. & Pitts. 4½s	2	86½		
Canadian Pacific deb. 4s	2	89½	89½	89½
Central Leather 5s	2	97		
Central Pacific gtd. 4s	10	87⅞	87⅝	
Chesapeake & O. ref. 5s	20	118½	118	118½
Do. ref. 4½s	1	97		
Ch. Bur. & Qy. rfg. 5s A	8	102½	102½	102½
Chic. & Alt. 1st 3s	1	74½	74½	74½
Chic. Gt. Western 4s	4	60½		
C. Mill. & St. P. ref. 4½s	41	49	48⅞	49
Do. 4½s	10	49	48⅞	48⅞
Do. 4s, 1925	7	48⅝	48½	48⅝
Chic. & Northwest. rfg. 5s	10	99½		
Chicago Rys. 5s	3	78½	78½	78½
Chic. R. I. & P. rf. 4s	32	77⅞	77⅝	77⅝
C. Y. H. & S. E. Inc. 5s	4	81⅝	81½	81½
Chic. Union Station 5s ctfs	1	99⅝		
Chic. & Western Ind. 5½s	15	98½		
Chile Copper 5s	3	108	107⅝	108
Cl. C. C. & St. L. rf. 4s D	14	88	87½	88
Commonwealth Pow. 6s	2	102½	102½	102½
Cons. Coal of Maryland 5s	2	82½	82½	82½
Cons. Gas N. Y. deb. 5½s	82	105½	103⅝	103⅝
Consumers Power 5s	14	96½	96⅝	96⅝
Cuba Cane S. deb. 8s stpd.	9	99½	98⅝	99½
Cuba No. Rys. 6s ctfs. stpd	14	92½	92	92½
Delaware & Hudson cvt. 5s	6	105⅝		
Denver & Rio Gr. con. 4s	1	83⅝		
Den. & R. G. W. gen. 5s	315	68⅝	67	68⅝
Detroit Edison rfg. 5s	7	102⅞		
Dodge Bros. deb. 6s	1257	97½	96	97½
Duquesne Light 5s	31	101½		
Empire Gas & Fuel 7½s	28	104⅝	101½	104⅝
Erie R.R.1st con pr. lien 4s	16	72	71⅜	72
Do. gen. lien 4s	16	62⅜	61⅝	63⅞
Florida West. & North. 7s	25	153½	138⅝	137½
Goodrich 6½s	3	104½	104¼	
Goodyear Tire 8s, 1931	3	110		
Do. 8s, 1941	3	120⅝	120⅝	120⅝
Great Northern 7s A	15	110	109½	110
Do. 5s	39	104⅝	104	
Hudson & Man. rfg. 5s A	10	91⅝	91½	
Do. adj. inc. 5s	11	76	75¾	76
Humble Oil & Ref. 5½s	2	101½		
Illinois Be ll Tel. rfg. 5s	19	100⅛		
Illinois Central 5½s	4	102⅞	102½	102⅝
I.C.C.St. L. & N. rfg. 5s	20	100		
Interboro Rap. Trans. 7s	14	90	89⅝	90
Do. 6s	9	70⅝	70	
Do. rfg. 5s stpd.	17	67⅞	67	67⅝
Inter. & Gt. No. adj. 6s	50	77⅞	77½	77⅝
Inter. Mar. Marine 6½s	1	83⅝		
Intl. Paper cvt. 5s A	7	91	90½	91
Kan. City P. & L. 5s	9	99½	99½	99
Kansas City Southern 5s	7	86⅝	86⅛	9
Kansas City Terminal 4s	10	85	84½	85
Kelly Springfield Tire 6s	8	105⅞	105½	
Laclede Gas of St. L. 5½s	4	100	99⅝	100
Lake S.&M.S. deb. 4s, '25	3	99½	99¼	
Do. 4s, 1928	1	97½		
Liggett & Myers 7s	1	101½		
Louisville & Nash. unif. 4s	12	93⅝	93	
Louisville Gas & Elec. 5s	15	97½	97½	98½
Manati Sugar 7½s	2	100⅝		
Market St. Ry. 7s	17	99	98¾	99
Do. 1st & ref. 6s	1	97⅞	97⅞	98
Midvale Steel cvt. 5s	2	91¼		
Minn. & St. L. 1st rfg. 4s	12	22	21	21½
Mo. Kan. & Tex. 1st 5s A	42	95½	95	95½
Do. new adj. 5s A	3	93⅝		
No. Pacific 1st 6s	18	101⅛	100⅝	101⅜
Do. 4s	65	84	83½	84
Montana Power 5s A	21	99½	98⅝	99½
Montreal Tramways 5s	57			
Morris & Co. 1st 4½s	6	87½		
Nevada Electric con. 4s	3	89½	89½	
N. Y. Cent. 6s, 1st cl. 2d	100	99⅝	99⅝	
N. Y. Cent. rfg. & imp. 5s	9	100	100⅛	100⅛
Do. con. 4s	3	93⅝		
Do. 3½s	4	83		
N. Y. Ch. & St. L. 5½s	12	97	96½	96⅝
N. Y. Edison rfg. 5s	21	99½	98⅝	99½
N.Y.N.H.&H. cnv. deb. 6s	148	97	96⅝	97
N. Y. Rys. Corp. inc. 4s	29	26½	25½	26½
N. Y. Tel. rfg. 5s, '41	13	97½		97½
Do. 5s, 1948	1	97	97	97½
N. Y. Westch. & Bos. 4½s	10	68		
North Amer. Edison s.f. 6s	2	101		
Nor. Ohio Tr. & Lt. 6s A	5	83½	84	84½
No. Pacific rfg. 6s B	35	103⅝		
Do. new 5s D	1	98⅞		
Do. pr. lien 4s	5	83½	84	84½
No. States Pow. 1st 5s A	18	98½	98	
Oregon Short Line rfg. 4s	13	97½	97½	
Or.-Wash. R.R. & N. 4s	7	87½		
Otis Steel 7½s	12	100⅝	100½	
Pacific Gas & Elec. 5s	12	97⅞	97⅝	
Pacific T. & T. 5s, '52	13	97⅞	97⅞	97⅞
Pan Am. Pet. & Tr. 6s	72	106⅞	105⅝	106⅛
Pennsa. R. R. 6½s	31	110⅝	110⅛	110⅝
Do. temp. 5s, 1964	35	97⅞	97⅝	
Do. gen. 5½s	14	93	97⅞	93
Peoria & Eastern inc. 4s	14	35½	35½	
Pere Marquette rfg. 5s	12	88½	88½	88⅞
Phila. Co. 5½s	2	98½	98½	
Phila. Elec. Pow. C. & I. 5s	8	100		
Pierce Arrow 6s	11	106		
Port. Rv. L. & P. 1st 6s R	1	99		
Pub. Serv. Corp. 6½s	21	101½		
Pub. Serv. Elec. Power 5s	2	106	105⅞	106
Public Service N. J. 6s	2	107½	106⅝	
Readings gen. 4½s	1	97½		
Republic Iron & Steel 5½s	3	97½		
Rock Isl. Ark. & Lo. 5½s	2	97½		
St. L. M. Bridge 4s, '29	24	87½	87⅜	87½
St L.&S.F. pr. lien 4s A	46	77⅞	76⅝	78⅞
Do. adj. 6s	1	88⅝	88⅝	88⅝
Do. adj. 5s	87	86⅝		
St. L. Southwest con. 4s	29	86½	86½	86½
St.P.M.&M. Short L. 4½s	1	98⅝		
Seaboard Air Line con. 6s	53	95	94½	
Do. adj. 5s	38	84⅝	84⅛	85
Do. rfg. 4s	9	68⅝	68⅛	68⅝
Shell Un. Oil cnv. 5s	14	92½	92	97½
Silesian Am. Corp. 7s	101	97⅞	106	107
Silesian Corp. Oil 6s, '28	17	97½		
Silesian Pipe Line 5s	2	94½		
Skelly Oil 4½s	30	111	111½	112½
Southern Pacific cvt. 4s	21	97¼	97¼	
Do. rfg. 4s	9	88⅝	88½	
Do. cvl. tr. 4s	3	100⅝	85	
Southern Ry. gen. 6½s	9	106		
Do. gen. 5s	9	106		
Do. con. 5s	13	78½	78½	
S.W. Bell Tel. rfg. 5s	23	100⅝	100	100⅝
Tenn. Electric rfg. 5s	17	102½	102½	102⅝
Third Avenue adj. 5s	4	43	42	42½
Toledo Edison 7s	7	100		
Union Pacific 1st 4s	21	91	91⅞	
U. S. Rubber 5s	14	89	88⅝	
U. S. Steel s.f. 5s	38	106	105⅝	
Utah Light & Trac. 5s	1	85½		
Utah Pow. & Light 5s	17	95½	94½	94⅝
Va. C. Ch. cvt. 7½s with and without war	55	82	80	81
Va. Par. Chem. 7s	30	102	99½	
Va. Ry. & Pow. rfg. 5s	19	98	98½	98⅝
Virginia Ry. 5s	79	90½	90½	90⅝
Wabash R. R. rfg. 5½s	91	97½	97	97½
West Penn Power 5s A	7	100⅛		
Western Electric 5s	19	101	100½	101
Western Maryland 1st 4s	19	66⅝	66⅝	66⅝
Western Pacific 5s	20	99½		
Westinghouse Elec. 7s	8	106½	106½	
Willys Overland 1st 6½s	1	96		
Wilson & Co. 1st 6s	6	94½	93	
Wisconsin Central con. 4s	5	79		
Youngs. Sheet & Tube 5s	10	97½	97½	100

Total sales of bonds yesterday amounted with $8,987,000 previous day and $9,921,000 a year ago.

MARKET AVERAGES

[EXCLUSIVE DISPATCH]

NEW YORK, Sept. 9.—Today's stock ...ages, as compiled by the New York Times:

	High	Low	Close	Net Change
25 rails	85.02	84.13	84.95	+ .82
25 industrials	160.42	158.72	160.36	+1.77
50 stocks	122.92	121.42	122.67	+1.30

BONDS

	Net change Day	Month	Year
40 issues ... 94.39	+ .05	+ .06	+3.06

Yearly range fifty stocks:

	High		Low	
*1925	124.03	Aug.	101.16	Mar.
1924	107.23	Dec.	82.36	Apr.
1923	97.52	Mar.	77.15	Oct.
1922	93.06	Oct.	86.31	Jan.
1921	73.13	May	68.35	June
1920	94.07	Apr.	83.76	Dec.
1919	99.53	Nov.	89.73	Jan.
1918	90.16	Nov.	84.12	Jan.
1917	98.46	Jan.	87.47	Dec.
1916	101.51	Nov.	89.91	Apr.
1915	94.13	Oct.	78.90	Feb.
1914	79.39	Dec.	84.47	Dec.
1913	79.25	Jan.	68.00	June

*To date.

CHICAGO STOCKS

Following are the closing quotations on the Chicago Stock Exchange, furnished by Logan & Bryan, members of the Chicago Stock Exchange, 626 South Spring street:

Sales—	High	Low	Close
1,000 Asso Parking	2	2	2
400 Asso Sup. A	19½	18	18½
500 Amal. Leather	12⅝	12	12⅝
200 Amc. Gas E. new	75½	75	75
775 Amc. Light & Trac.	215⅝	215	215
500 Amc. Power & Light new	57	56½	56½
100 Amc. Sup. Power A	35½	35½	35½
100 Do. B	35½	35½	35½
100 Ariz. Power	27	27	27
2,200 Armour Ills. B vtc.	14⅝	14½	14⅝
200 Asso. Gas & E. new	39	38⅞	38⅞
1,100 Atl. Fruit	85	85	85
100 Borden new	81	81	81
600 British Amc. Tob. Coup.	25½	25½	25½
300 Centrifugal Pipe	18	17⅞	18
100 Chi. Nipple A	37½	37½	37½
6,100 Comw. Power new	37½	35	35
700 Do. pfd.	82½	82½	82½
7,000 Do. rights	75	50	52
400 Con. Gas & E. Balt. new	41	44	44
200 Cont. Baking A	140⅝	139½	139½
6,500 Do. B	36⅝	35⅞	36
300 Do. pfd.	104½	104½	104½
300 Cuba Co.	46⅝	46½	46⅞
100 Cuban Tob. ctfs.	57¾	52⅝	52⅝
2700 De Forest Radio vtc.	23½	23	23½
500 Dubilier new	18½	18	18½
100 Dun Hill Int.	21½	21½	21½
650 Durant Motors	13⅝	13½	13½
600 Eisenlohr & Bros.	14	14	14
3,500 Elec. S. & S. new	69⅞	68½	69
900 Elect. Invest.	58⅞	57½	57½
100 Ely Walker B	28	28	28
200 Eng. Pub. Svc.	22½	22½	22½
800 Eng. Pub. Svc. pur. pfd.	100	100	100
100 Eureka Vac. Cleaner	47¾	47¾	47¾
13,000 Fageol Motors	12⅝	11⅝	12½
900 Film Inspec.	5¼	4⅞	4⅞
1,200 Fox Film A	70	68½	70
200 Franklin Mfg.	32	31⅜	31⅜
200 Fred Eisemann	12⅜	11⅝	11⅝
100 Gen. Gas A E. Del. B	56	56	56
100 Gen. Ice Cream	37⅝	37⅜	37⅜
700 Gillette	94½	93	94
100 Glen Alden Coal	139	139	139
400 Grimes Radio	24	23½	23½
100 Haseltine A	8⅝	8⅜	8⅝
100 Hollman Inc.	32½	31½	32½
600 Intl. Match part. pfd.	51½	51½	51½
3,800 Intl. Util. B	10⅞	10⅝	10⅝
300 Land Co. Fla.	54½	54	54½
800 Lehigh Power Sec. vtc.	133½	130½	130½
30 Quaker Oats pfd.	104½	104½	104½
2,950 Real Silk Hose	62⅜	61½	61⅝
1,300 Rex Meters	23½	22	22½
185 Ryan Car	18	17⅝	18
7,300 Stewart Warner	71⅝	70	71
920 Swift & Co.	115	114	114
321 Do. Intl.	26⅝	26	26⅝
40 S. W. C. & E. pfd.	97½	97½	97½
1,100 Unive. Carbide	73	72½	73
3,600 United Light & P. A	139½	137½	137½
300 Do. A pfd.	94	94	94
10 Do. B	105	105	105
210 Do. B pfd.	50	50	50
775 U. S. Gypsum	205	203¼	203¼
275 Wahl	9	8	8
400 Wrigley	55½	53⅝	53
100 Yates	29½	29½	29½
300 Yellow Mfg. B	40½	40½	40½
450 Yellow Taxi	46⅝	46½	46½

Bonds—

15 C. C. & C. Ry. 5s	47½	47½	47½
3 Chicago Rys. A 5s	53	53	53
1 C. Edi. 1st 5s	102	102	102
5 M. E. R. 1st 4s	73	72	73
5 Do. Ext. 4s	71	71	71

DRIED FRUITS

[BY A. P. NIGHT WIRE]

NEW YORK, Sept. 9.—Evaporated apples slow. Prunes, dull. Apricots, quiet. Peaches steady. Raisins quiet.

NEW YORK CURB

Prices Turn Higher

[BY A. P. NIGHT WIRE]

NEW YORK, Sept. 9.—Constructive forces were at work in today's curb market, which swung upward after an earlier period of hesitancy, under the leadership of a selective group of oil and motor shares. Trading showed a broadening tendency.

Revival of activity in the oil shares was based on the belief that the price-cutting war among the larger refiners was over. Humble was bid up 3½ points to 60⅝ and Continental, Pan American, Western Prairie Pipe, Prairie Oil and Gas, Standard Oils of Indiana and Kentucky and Vacuum all closed a point or so higher.

Fageol was the outstanding strong spot in the motor group, closing over a point higher at 13⅞ on total transactions of about 45,000 shares. Franklin moved up 2 points to 34, and Durant improved fractionally. Johns Manville soared 6 points to 171 on a few odd lot sales and American Rayon products, Nizer "B" and Gillette Safety Razor showed net gains of a point or more, the last named touching a record high at 96.

Engineers' Gold was the only point of interest in the mining group, soaring 10 points to 85 and then slipping back to 83½.

Following are the closing quotations on the New York Curb Market, furnished by Logan & Bryan, members of the New York Stock Exchange, 630 South Spring Street:

Sales		High	Low	Close
Industrials—				
100	Aero Sup. A	18½	18½	18½
1,500	Amc. Pow. & Lite	57⅝	56¼	57⅜
200	Amc. Super Pow. A	35	35	35
100	Do. B	36½	36½	36½
100	Ariz. Power	27	27	27
2,600	Armour Ills. B vtc.	14⅝	14½	14⅝
200	Asso. Gas & E. new	39	38⅞	38⅞
1,100	Atl. Fruit	85	85	85
100	Borden new	81	81	81
600	British Amc. Tob. Coup.	25½	25½	25½
300	Centrifugal Pipe	18	17⅞	18
100	Chi. Nipple A	37½	37½	37½
6,100	Comw. Power new	37½	35	35
700	Do. pfd.	82½	82½	82½
7,000	Do. rights	75	50	52
400	Con. Gas & E. Balt. new	41	44	44
200	Cont. Baking A	140⅝	139½	139½
6,500	Do. B	36⅝	35⅞	36
300	Do. pfd.	104½	104½	104½
300	Cuba Co.	46⅝	46½	46⅞
100	Cuban Tob. ctfs.	57¾	52⅝	52⅝
2700	De Forest Radio vtc.	23½	23	23½
500	Dubilier new	18½	18	18½
100	Dun Hill Int.	21½	21½	21½
650	Durant Motors	13⅝	13½	13½
600	Eisenlohr & Bros.	14	14	14
3,500	Elec. S. & S. new	69⅞	68½	69
900	Elect. Invest.	58⅞	57½	57½
100	Ely Walker B	28	28	28
200	Eng. Pub. Svc.	22½	22½	22½
800	Eng. Pub. Svc. pur. pfd.	100	100	100
100	Eureka Vac. Cleaner	47¾	47¾	47¾
13,000	Fageol Motors	12⅝	11⅝	12½
900	Film Inspec.	5¼	4⅞	4⅞
1,200	Fox Film A	70	68½	70
200	Franklin Mfg.	32	31⅜	31⅜
200	Fred Eisemann	12⅜	11⅝	11⅝
100	Gen. Gas A E. Del. B	56	56	56
100	Gen. Ice Cream	37⅝	37⅜	37⅜
700	Gillette	94½	93	94
100	Glen Alden Coal	139	139	139
400	Grimes Radio	24	23½	23½
100	Haseltine A	8⅝	8⅜	8⅝
100	Hollman Inc.	32½	31½	32½
600	Intl. Match part. pfd.	51½	51½	51½
3,800	Intl. Util. B	10⅞	10⅝	10⅝
300	Land Co. Fla.	54½	54	54½
800	Lehigh Power Sec. vtc.	133½	130½	130½
30	Quaker Oats pfd.	104½	104½	104½
2,950	Real Silk Hose	62⅜	61½	61⅝
1,300	Rex Meters	23½	22	22½
185	Ryan Car	18	17⅝	18
7,300	Stewart Warner	71⅝	70

The Security of Farm Mortgages

approved by and deposited with United States Treasury is back of every Joint Stock Land Bank bond.

Stock holders in these banks realize the profits that come from a well directed mortgage business, and enjoy the further protection of their own investment which Government supervision affords.

We offer and recommend Joint Stock Land Bank Stocks, to yield about 5.75% and Joint Stock Land Bank Bonds (tax free) to yield about 4½%.

Write for Booklet

LANDFIELD & LEWIS
Investment Securities
704 South Spring Street
TRinity 5681

TAX EXEMPT SECURITIES

YIELDING ATTRACTIVE RATES

District Bond Company
SUITE 508
TITLE INSURANCE BLDG.
TELEPHONE
METROPOLITAN
0024

FOR suggestions as to SOUND INVESTMENTS

BOND DEPARTMENT
Bank of Italy
CALIFORNIA

24 convenient Banking offices throughout Los Angeles

It Is Our Steadfast Purpose To Maintain High Standards In Banking and Finance

Your account is invited on the basis of efficient service

NORTHWEST CORNER FIFTH & SPRING STREETS
CITIZENS NATIONAL BANK
OF LOS ANGELES

Courage

In the face of every circumstance for two generations to remain faithful to the highest ideals demands courage—but such courage leads to the success and confidence which this bank enjoys today.

Resources more than 80 millions

Pioneer Bankers
COMMERCIAL ···· TRUST & SAVINGS
Wellman Bank

LOS ANGELES, HOLLYWOOD, GLENDALE, BELL, VERNON, HUNTINGTON PARK, REDLANDS, SAN BERNARDINO, RIVERSIDE.

THIRTY-FOUR BRANCHES

LIVE-STOCK MARKET

[Furnished by Federal-State Live-stock Market News.]

Following report is based exclusively as to receipts, holdovers, disposition, market conditions, quotations and, unless otherwise noted, as to sales of stock received at the Los Angeles Union Stock Yards.

ESTIMATED RECEIPTS

Market	Cattle	Calves	Hogs	Sheep
Los Angeles	200	100	1,500	...
Chicago	13,000	2,500	21,000	22,000
Kansas City	8,500	2,800	6,500	5,000
Omaha	7,000	500	8,000	15,500
St. Paul	3,100	1,900	6,000	2,500
Denver	320	50	800	4,600
Fort Worth	4,500	1,800	200	600
Total 7 markets.	35,950	8,850	43,700	50,100
Week ago	30,600	11,000	41,100	45,100

(Carlot receipts direct to packers compiled from midnight to midnight.)

	Cattle	Calves	Hogs	Sheep
Yards	414	579	494	...
Direct (carlots)	6	...	18	8

LOS ANGELES MARKET

CATTLE: Fairly active demand cleaned up yesterday's small cattle supply at strong prices. The assortment was mostly common and low medium steers and medium to good cows and heifers. A load of 895-pound steers topped for the day at 7.60, while half a load of 944-pound weights made 7.40, with 1136-pound kinds at 7.35. Common steers sold downward to 5.00, with several lots averaging 458 to 861 pounds, going out, for stocker and feeder purposes from 4.75@5.75. Late Tuesday two loads of 1065-pound California steers made 8.00.

A load and a half of 853 to 873-pound cows and heifers topped for the day at 6.00, with a load lot of 1002-pound weights at 5.75, while a load of comparable weight kinds but lacking finish made 5.00. Other she stock offerings were mostly 4.00@4.50 kinds. Canners and cutters were fully steady, the bulk clearing from 2.00@2.75. Bulls were strong, most bolognas clearing from 4.25 to 5.00, with choice beef bulls as much as 5.50.

CALVES: Demand was not overly active for yesterday's moderate calf supply, estimated around 600, about 500 of which were held over from Tuesday. Prices generally steady and three cars of 239 to 250-pound southwesterns cleared from 7.50@8.00. A few northern calves averaging 304 to 422 pounds cleared from 7.75@8.75, while common kinds and heavies were most numerous from 5.00@7.00. California vealers were scarce, a few selling up to 10.00.

HOGS: Approximately 1900 hogs were offered on yesterday's market, of which around 1500 were counted in the fresh arrivals. Buyers held back and many loads of butchers had not received a bid. All interests were talking considerably lower, but only three loads had sold at a late hour. Sales looked generally 10@25c lower than Tuesday's close. One load of 223-pound eastern butchers made 14.85, with a load of 160-pound weights at the same price, while a load of 218-pound kinds sold late at 14.35. A selected lot of ten head averaging 188 pounds realized 15.00. Sizable lots of smooth 257 to 281-pound packing sows, including a few butcher sows, sold from 12.75@13.00. Small lots of all 240-pound feeder pigs realized 15.00.

SHEEP: None. Good and choice lambs are quotable from 13.00@14.00, with common to choice ewes from 5.00@7.00.

YESTERDAY'S QUOTATIONS

Slaughter cattle and calves: Steers (1100 pounds down), medium, 6.75@8.00; common, 4.25@6.75. Heifers (850 pounds up), good, 6.00@6.50; (all weights), common and medium, 4.00@6.00. Cows, good, 5.75@6.25; common and medium, 3.75@5.75; canners and cutters, 1.75@3.75. Bulls, good (beef yearlings excluded), 5.00@5.25; (canner-bologna), canner to medium, 3.50@5.00. Calves (milk-fed excluded), medium to choice, 7.50@10.50; culls and common, 4.00@7.50. Vealers, medium to choice, 8.00@11.00; culls and common, 4.50@8.00.

HOGS: Medium weight (200 to 250 pounds), medium to choice, 13.75@14.60; light weight (160 to 200 pounds), common to choice, 14.00@14.75; light lights 130 to 160 pounds), common to choice, 13.75@14.50. Packing hogs, smooth and rough, 11.50@12.50. Slaughter pigs (90 to 130 pounds), medium, good and choice, 12.50@14.00.

(Soft or oily hogs and roasting pigs excluded in above quotations.)

Slaughter sheep and lambs: Lambs (84 pounds down), medium to choice, 13.00@14.00; (all weights), culls and common, 9.50@12.00. Ewes, common to choice, 5.00@7.00; canners and culls, 2.50@5.00.

Outside Markets

[BY A. P. NIGHT WIRE]

CHICAGO, Sept. 9.—Hogs, receipts, 21,000; slow to 25c lower; lighter weights off most; light lights and slaughter pigs, 25@50c lower; bulk good and choice 170 to 210-pound averages, 13.90@14.00; top, 14.00; 140 to 160-pound selections, largely 12.25@12.90; bulk better 225 to 325-pound butchers, 12.25@12.85; packing sows, mostly 10.35@10.70; bulk strong weight killing pigs, 7.75@12.35; heavyweight hogs, 11.20@12.75; medium, 12.60@13.00; light, 11.20@13.20; light lights, 11.00@12.85; packing sows, 10.15@10.85; slaughter pigs, 11.25@12.50.

Cattle, receipts, 13,000; fed steers grading good to choice in fairly liberal supply; fully steady; others uneven; slow; barely steady; best matured steers, 16.25; weighty kind in broadest demand; several loads, 15.50@16.00; about 2500 head of westerns on sale; steady; largely 7.00@8.00; she stock, weak to 25c lower; bulls sharing decline; most bolognas, 4.00@4.35; vealers, active, 12.50@13.00; few 13.50.

Sheep, receipts, 23,000; fat lambs active, firm; others and sheep fully steady; early sales fat range lambs, 12.50@12.75; some held higher; desirable natives, 15.00@15.25; few, 15.50; sorting generally light to moderate; culls, mostly 11.50@13.00; odd lots of native buck lambs, 13.00@14.00; according to weight and quality; choice feeding lambs, 13.85; odd lots fat native ewes, 6.00@7.50; no choice lightweights sold.

KANSAS CITY (Mo.) Sept. 9.—Cattle, receipts, 8500; calves, receipts, 2000; fed steers and yearlings, including short-feds fairly active, 10@15c higher; spots up more, grassers, steady; top yearlings, 14.00; medium weight steers, 13.50; she stock, steady; bulk grass fat cows, 3.75@5.00; heifers, 4.50@6.00; canners and cutters, 2.75@3.25; canners, 25@50c higher; packers paying upward to 12.00 for choice veals; bulls, steady; bolognas, 3.75@4.25; stockers and feeders, moderately active, steady; Texas yearling stockers, 7.50.

Hogs, receipts, 6500; uneven; mostly steady with Tuesday's average; some light lights, 10c higher; few sales to packers, weak to 10c lower; shipper top, 12.75; packer top, 12.40; bulk sales, 11.60@12.50; desirable 190 to 225-pound weights, 12.25@13.60; 240 to 300 pounds, 11.60@12.20; sorted 140 to 170 pounds, 12.60@13.75; packing sows, 10.00@10.50; stock pigs, steady, 12.00@13.65.

Sheep, receipts, 8000; lambs, steady to strong; top westerns, 15.75; others, 15.25@15.65; better grades, mostly 14.00@14.25; odd lots sheep, steady.

OMAHA (Neb.) Sept. 9.—Hogs, receipts, 8000; lights and underweights, 15@25c lower; all other classes, active, steady to 10c lower; packing grades closing fully steady; 140 to 200-pound selections, 11.75@12.25; top, 13.40; 210 to 300-pound butchers, 11.90@13.25; packing sows, mostly 10.50@10.75; smooth, up to 10.85; bulk of all sales, 10.50@12.25; average cost Tuesday, 11.82; weight, 270 pounds.

Cattle, receipts, 7500; fed steers and yearlings, generally steady; bulk, 9.50@13.00; few loads higher; yearlings, 14.75; grass steers, scarce, fully steady; three loads of Wyomings, 9.75; she stock, steady to strong; spots higher on best fleshy cows; bulls and vesis, steady; stockers and feeders in light supply; steady to strong; bulk grass cows, 3.65@5.25; few loads, up to 6.25; heifers, mostly 5.00@6.00; canners and cutters, 2.75@3.50; bologna bulls, 3.50@4.00; practical real top, 9.50; heavy calves, strong at 5.25@6.50; stockers and feeders, 6.25@7.50; early top, 8.20.

Sheep, receipts, 15,500; fat lambs, strong to 15c higher; natives, 14.75@15.00; fat range lambs, 15.25@15.65; top, 15.85; all other classes, generally steady; fat ewes, 6.00@7.00; feeding lambs, 15.25@15.75; feeding ewes, 7.00@7.50.

SOUTH ST. PAUL (Minn.) Sept. 9.—Cattle, receipts, 100; moderately active; grass fat, steady to strong; killing quality, plain; few head experimentally fed University cattle up to 15.50; short load yearlings of same origin, 13.75; bulk grass steers, 5.50@5.75; fat cows, largely, 3.75@4.50; heifers, up to 5.25; better grades cows and heifers, 5.00@7.00; canners and cutters, 2.00@3.00; bologna bulls, 3.75@4.00; stockers and feeders, slow, about steady; meaty feeders, 7.50; bulk, 6.75@8.25.

Calves, receipts, 1900; firm; good lights, largely 11.00; few choice, 11.50.

Hogs, receipts, 600; mostly 25@30c lower than Tuesday's average; bulk good and choice 140 to 220-pound averages, 12.25@12.75; packing sows, mostly 10.25; pigs, steady; bulk feeders, 12.25; average cost Tuesday, 11.71; weight, 245 pounds.

Sheep, receipts, 2300; fat lambs, 25c higher; bulk natives, 13.75@14.75; culls, down to 12.00; sheep, steady; fat ewes to packers, 5.00@7.50; weighty ewes, up to 10.50.

ST. JOSEPH (Mo.) Sept. 9.—Hogs, receipts, 8000; steady to 15c lower; top, 12.50; bulk, 11.65@12.50.

Cattle, receipts, 2500; steady to 15c higher; bulk of steers, 7.00@11.50; cows and heifers, 3.25@10.00; calves, 4.50@11.00; stockers and feeders, 5.00@8.25.

Sheep, receipts, 2000; steady to 15c higher; lambs, 14.00@15.65; ewes, 6.25@7.50.

PORTLAND (Or.) Sept. 9.—Cattle and calves, nominally steady.

Hogs, nominally steady.

Sheep and lambs, nominally steady; receipts, 240 direct.

THOSE STUBBORN GIRLS

The pendulum always begins to swing back sooner or later and we imagine the time has come when the girls won't take off any more unless, of course, the reformers get a law through prohibiting them doing so.—[Ohio State Journal.

DAILY EASTERN CITRUS MARKETS

CALIFORNIA CITRUS SHIPMENTS
SOUTHERN CALIFORNIA

	Oranges	Lemons
September 8	34	20
Total to date this season	37,089	10,350
Total to same date last season	35,566	11,899

[EXCLUSIVE DISPATCH]

NEW YORK, Sept. 9.—Twenty cars of Valencias and two cars of lemons sold. Valencia market lower on fancy grades, about steady on balance. Lemon market easier. Weather fair.

VALENCIAS—
Old Mission CCC .. 9.15
Golden Eagle CC .. 7.80
Red Breast, MOD .. 6.85
Jewel YMP 5.85
Tejo, ST 9.10
Native Daughter, ST 6.80
Cardinal, OR 6.50
Egyptian, ST 6.50
Jack Homer, OR .. 6.55
Fidelity, ACG 7.55
Sparton, ACG 6.15

VALENCIAS—
Bird Rocks, OR .. 8.60
Atlas, OR 8.20
Black Crusader, ACG 7.10
Senator, ACG 8.05
Bowman, OR 8.20
Canyon, DM 6.95
Violet, DM 8.20
Autumn Leaf, MOD 8.95
Sweetest Yet, YHP 7.05
Lady Rowena, CCC 6.80
Montezuma, WD . 7.05

VALENCIAS—
Hummingbird, ST. 7.95
Senator, OR 8.70
Defiance, ST 7.60
Garden Grove, OR 8.40
Refreshment, OR. 6.35
Pet, SD 7.20
Homer Dave, ACG 6.25
Alphabetical, OR. 9.60
Troy, OR 9.35
Colonel, OR 8.40
Delicia, NO 7.85
Buck Pine, OR .. 8.05

VALENCIAS—
Trail, DM 8.10
Iris, DM 9.20
Primrose, DM 5.95

LEMONS—
Cub, OK 7.80
Bonnie Bird, OK.. 4.50
Coyote, OK 7.40
Alta Loma Bed, OK 8.15
Golden Prize, OK 8.65
Blue Jay, OK 8.90

CHICAGO, Sept. 9.—Nine cars of Valencias and eight cars of lemons sold. Valencia market higher. Lemon market continues very strong.

VALENCIAS—
Mallard, RMCo.... 4.55
Bulldog RMCo.... 3.20
Balboa, NO 6.55
Carmencita, NO .. 5.90
Alhambra, ST 8.15
Granada, ST 5.65
Whittier X WD.. 6.75
Whittier, WD 6.00
Greenleaf, WD .. 6.65
Canyon, DM 6.10
Cambria, NO 7.50

VALENCIAS—
Terrier RMCo .. 5.45
Mother Colony, NO 8.00
Egyptian, ST 6.55
Big Chief, SA 4.20
Don Quixote, ST. 6.30
LaMarina, ST 6.80
Pico, X WD 4.90
Pico, WD 6.15
Trail, DM 7.55
Shamrock, NO .. 8.40

LEMONS—
Canyon, DM 9.40
L. Co. Selected, YC 11.00
Del Mar, WD 10.00
Excelsior, YC 10.50
Ventura, YCE 10.40
Tartan, Q 10.90
Golden Rule, RIV 9.05
Better, RIV 9.00

LEMONS—
Comet, OR 10.50
L. Co. Lems, YC. 10.35
Juicy-O, WD 10.55
Ware, YCE 10.15
Sea Coast, YCE .. 9.20
Kittie, Q 10.45
Palm Tree, RIV 9.10
Commercial, RIV. 9.10

BOSTON, Sept. 9.—Six cars of Valencias sold. Market higher.

VALENCIAS—
Glendora Poppy MOD 4.30
Whittier, WD 7.90

VALENCIAS—
Green Crusader, ACG 7.15
Carlo, Sa 4.10

LEMONS—
Monopole, GF 4.00
Pansy, MOD 2.50
Black Crusader, ACG 8.55

VALENCIAS—
Amazon, SA 4.50
Glendora Rose, GF 6.00

CLEVELAND, Sept. 9.—Four cars of Valencias and one car lemons sold. Valencia market lower. Lemon market higher.

VALENCIAS—
Hector, OR 4.50
Cambria, NO 6.45
Caledonia, NO .. 6.50

VALENCIAS—
Red Breast, MOD 6.35
Trojan, OR 6.25

LEMONS—
Albion, NO 4.40
Albion, NO 4.80
Pomp, MOD 6.10

LEMONS—
Rough Diamonds, FC 8.05

PITTSBURGH, Sept. 9.—Two cars of Valencias and one car lemons sold. Market strong.

VALENCIAS—
Robin Hood, OR. 8.00
Golden Beaver, OR 5.20

VALENCIAS—
Cowboy, OR 5.95
X.L.O., OR 6.55

LEMONS—
LaVista, OR 7.40

LEMONS—
Oriole, FC 7.35

PHILADELPHIA, Sept. 9.—Four cars of Valencias sold. Market higher.

VALENCIAS—
O How Good, DM 7.30

VALENCIAS—
Carmencita, NO .. 7.75
Shamrock, NO .. 7.40

LEMONS—
Scala, WD 6.65
Colton Tall, DM.. 5.95

VALENCIAS—
Columbo, NO 6.70
Caledonia, NO .. 6.45
Yaqui, WD 5.60

ST. LOUIS, Sept. 9.—Two cars of Valencias and four cars of lemons sold. Market unchanged on oranges and lemons.

VALENCIAS—
Premier, WD 7.25
Carlo, Sa 4.60

LEMONS—
Sergio, NO 11.80
Bridal Veil, YC .. 10.80

LEMONS—
Rough Diamonds, FC 8.15
Fuchsia, LAV 10.10

LEMONS—
Imp, SDF 6.45
White Cross, YC .. 10.55
Paul Neyron, LAV. 10.80

CINCINNATI, Sept. 9.—Two cars of Valencias and three cars of lemons sold. Market strong and advancing on both oranges and lemons.

VALENCIAS—
Portola, NO 6.25
Las Palmas, NO.. 7.70
Colombo, ND 6.60

VALENCIAS—
Colombo, NO 7.05

LEMONS—
Blue Stripe, YCE. 9.00

LEMONS—
White Cross, YC.. 10.15
Rough Diamonds, YC 9.20

LEMONS—
Rough Diamonds, FC 8.85

Wheat Turns Up Suddenly After Opening Break

[EXCLUSIVE DISPATCH]

CHICAGO, Sept. 9.—Strength in northwestern wheat markets in the face of a heavy spring wheat movement led to general short covering here and a sharp advance after an early break, and closing trades were as net gains of ⅝@1⅝c, with September 1.54⅝@1.54¾, December at 1.53⅛@1.53⅝ and May at 1.57⅛@1.57⅝. Winnipeg gained 1¼@1⅝c and Minneapolis 1⅛@1¼c. Despite selling of corn against purchases of wheat credited to a local operator, corn gained ⅝@1⅝c, with September closing at 97⅝c, December at 87¼@87⅝c and May at 91c. Oats were ⅝@1c and 1¼@1⅝c higher.

Reports that foreigners were showing much more interest in Manitobas was reflected in the action of the Winnipeg market and exporters and millers were good buyers there, and hedging sales were readily absorbed. At Minneapolis cash houses were on the buying side of futures as a hedge against stored cash wheat that had been shipped to market and sold. Duluth had 614 cars, Minneapolis 488 cars and Winnipeg 892 cars. Movement of winter wheat was limited, with receipts here of 22 cars, Kansas City 87 cars, Omaha 34 cars and St. Louis 73 cars.

Rains over a good part of the corn belt led to selling of futures early, and a fractional decline, but the surplus in the pit was absorbed by commission houses and later when shorts started to cover finish was about the top. Government weekly weather crop report said hot weather had caused premature ripening, and considerably chaffy grain would result. Country offerings of new corn to arrive increased on the advance with 160,000 bushels bought for October, November and December shipment. Spot basis was unchanged to ¼c higher, with yellow showing the most strength.

Cash houses were fair buyers of September oats and elevator interests and exporters of December, and with the strength in corn an advance was easily attained. Shorts covered on the way up. Cash basis was somewhat firmer.

Rye was dull and made a poor response to the strength in wheat. No export business was reported at the seaboard.

Packers and commission houses were on the selling side of lard and, with a slower cash demand, a decline was easily attained. Shorts were the best buyers. Closing trades were at net losses of 7½@20c on lard, 10@15c on ribs and 17½@45c on bellies. Packing of hogs in the West for the season to date, as compiled by the Price Current Grain Reporter, is 14,621,000 against 19,185,000 last year.

RANGE OF PRICES

	Open	High	Low	Close
Wheat				
September	1.53	1.54⅞	1.52¾	1.54⅝
December	1.51⅝	1.53⅝	1.51¼	1.53⅝
May	1.56¼	1.57⅛	1.55⅛	1.57⅝
Corn				
September	.96⅛	.98	.96⅝	.97⅝
December	.85⅞	.87⅝	.85⅝	.87¼
May	.89⅝	.91¼	.89¼	.91
Oats				
September	.38⅝	.39⅛	.38¼	.39⅛
December	.43¼	.43	.43	.42⅝
May	.46¼	.47¼	.46	.46⅝

WINNIPEG

	Open	High	Low	Close
October	1.33	1.34⅞	1.34	1.34⅝
December	1.32	1.33¼	1.31¼	1.33¼

CASH GRAIN

Wheat: No. 1 hard winter, 1.58⅛; No. 2 hard winter, 1.58.

Corn: No. 2 mixed, 98@98⅝; No. 6 mixed, 90; No. 2 yellow, 98½; No. 3 yellow, 98@98¾; No. 2 white, 98@98⅝.

Oats: No. 3 white, 40@41; No. 3 white, 40@40¼.

NEW YORK GRAINS

NEW YORK, Sept. 9.—Wheat: Spot, irregular; No. 1 dark northern spring, c.i.f. New York, lake and rail, 1.74⅝; No. 2 hard winter f.o.b. lake and rail, 1.65⅝; No. 2 mixed durum do., 1.50½; No. 1 Manitoba do. in bond, 1.62⅝, end September.

Corn: Spot, firm; No. 2 yellow c.i.f. track New York, all rail, 1.17½; No. 2 mixed do., 1.16½.

Oats, spot, firm; No. 2 white, 49¼.

LOCAL GRAINS

ARRIVALS AT LOS ANGELES YESTERDAY

Wheat, 6; bran, 2; poultry feed, 1; barley, 3; sheets, 1; miscellaneous, 3; corn, 9; coffee, 1; flour, 12; cottonseed, 6; total, 44. Bar. 48.

SUGAR RANGE

[Furnished by A. A. Housman & Co., 515 West Sixth street.]

	Open	High	Low	Close
December	2.59	2.62	2.59	2.62
March	2.59	2.60	2.58	2.59
May	2.67	2.68	2.66	2.67
September	2.53	2.53	2.50	2.53
January	2.55	2.56	2.55	2.55
July	2.74	2.74	2.73	2.73

NEW YORK, Sept. 9.—Raw sugar, 4.33; refined, 5.55 to 5.60.

BUTTER AND EGGS

September 9, 1925

[Closing prices quoted are corrected daily by Produce Exchange of Los Angeles.]

Butter
Wholesale prices, 51.
Price to retailers, 54 to 55.

Eggs
Extras, 47½, up ½.
Case count, 41, no change.
Pullets, 40, up ½.
Peewee, 27, no change.

[BY A. P. NIGHT WIRE]

CHICAGO, Sept. 9.—Butter higher; receipts 16,293 tubs; creamery extras, 45; standards, 44@44¾; extra firsts, 44@44½; firsts, 42¾@43; seconds, 38@40½.

Eggs, higher; receipts 17,260 cases; firsts, 30@32; ordinary firsts, 28@29.

NEW YORK, Sept. 9.—Butter, firm; receipts 20,511; creamery extras, 92; score, 47; do., firsts, 88 to 91; packing stock, current make, No. 2, 37.

Eggs, firm; receipts 39,566.

Cheese steady; receipts 209,547 pounds.

TWO STRONG INDUSTRIALS

Leading companies in their respective line, each in strong current position and offering a wide margin of safety, long record of earnings and splendidly responsible management—

General Petroleum Corporation

First Mortgage 5% Sinking Fund Gold Bonds

Dated August 15, 1925. Due August 15, 1940

SECURITY—Direct first mortgage on assets having a present depreciated valuation in excess of $62,000,000. Total assets over 127,000,000. Bonded debt, $27,289,000

CURRENT POSITION—Current assets over $42,000,000. Current liabilities less than $8,000,000.

SINKING FUND—$500,000 annually, beginning January 1, 1926, payable quarterly.

EARNINGS—Three-year period averaged $9,229,792 equal to more than 6.3 times maximum interest requirements.

Price $94.75 and accrued to yield 5.50%.

California Cotton Mills

First Mortgage 6% Sinking Fund Gold Bonds

Dated July 1, 1925. Due July 1, 1940.

SECURITY—A closed first mortgage on fixed assets having a present sound valuation of $4,102,714—amount of funded debt is $1,500,000.

CURRENT POSITION—Current assets $2,372,524.21. Current liabilities $428,119.48.

SINKING FUND—Beginning July 1, 1927, company will retire $700,000 prior to maturity.

EARNINGS—For the past 10½ years average net earnings $328,809 or more than 3½ times interest charges. Established 1883 and successfully operated by prominent and responsible business men.

Price 97½ and interest.

Further details on request, gladly, without obligation

ESTABLISHED 1891
CARSTENS & EARLES
INCORPORATED
500 Title Insurance Building
Los Angeles, Cal.

Why Profits Will Be Made in the Live Stock Industry During The Next Few Years~

By JNO. L. KNORPP,
President and General Manager
Southwest Cattle Loan Company, Los Angeles

12 Reasons Why

investors are purchasing our capital stock—

1.—The 8% cumulative, participating, preferred stock of this company is a most conservative and attractive investment. It is being sold at $100 per share—par value.

2.—It participates up to 10% in the profits, which are in excess of the participating feature of this preferred stock.

3.—Dividends have always been paid on the outstanding preferred stock.

4.—The Southwest Cattle Loan Company has been in business 10 years. Its stock is a well-seasoned security. No stock of this company has ever sold on the open market for less than par.

5.—This company has been practically a closed corporation for over 10 years. The number of stockholders having materially increased, we deem it advisable and intend to make application to list this stock on the Los Angeles Stock Exchange, when subscriptions are closed on the present issue.

6.—The books of the Southwest Cattle Loan Company are audited by Federal Examiners.

7.—Government funds are available through the Federal Intermediate Credit Bank of Berkeley, which takes our paper up to 10 times our paid-in capital.

8.—With the company's increased capitalization of $1,000,000 it can loan $10,000,000 to cattle men of the Southwest. The demand is well established and increasing steadily.

9.—The company is directed by men well known in the banking world, who have spent their lives in the cattle loan business.

10.—More than $70,000,000 has been loaned to live stock men since the company's inception in 1915. Banks have purchased 99% of these loans as investments. No loss has ever been sustained on our paper.

11.—Present stockholders have already purchased a large portion of this issue—showing absolute confidence in the company.

12.—The entire $500,000 increased capital will net 100% to the treasury—no expense deducted.

Southwest Cattle Loan Company
Los Angeles Union Stock Yards
DElaware 0108 Los Angeles

WITH renewed interest in the cattle loan business a number of inquiries have been made concerning the future outlook for the live stock industry. The thought occurred to me that the facts concerning this mighty western industry are of interest to every investor.

It is generally recognized that live stock prices usually travel up and down over a period of years when adjustments take place in the general economic situation of the country. Following the Civil War it took nine years for live stock prices to return to normal. Following the World War, however, cattle prices were reduced from the high peak to below the normal price level of 1913. All this took place within a few months.

This violent readjustment was brought about through the action of the government in trying to bring down the high cost of living, and their marketing of a large stock of frozen meat which they had on hand at the close of the war.

While cattle prices advanced some during the years 1922 and 1923, they did not advance as much as they were warranted in doing, on account of the continued forced liquidation which had not yet run its course. Since that time there has been a substantial increase in prices, with the present year showing the greatest gain, which, on the present price level, has again placed the live stock industry on a substantial, money-making basis.

It is the opinion of those well posted on the live stock situation that cattle prices will continue to go higher during the next few years. This, of course, will result in handsome profits for cattle operators. Only a few days ago the government issued a bulletin stating that advanced prices could be expected in the cattle industry for the next several years, and they felt that good times were ahead for the cattlemen.

I am of the opinion that there is a very great shortage of cattle in the United States—a much more serious shortage than is shown by government statistics. I justify this statement through my intimate knowledge of the cattle industry, and knowing facts which have existed, and which were in a measure misleading to those compiling government statistics.

I believe a few years ago the number of cattle in the United States was greatly in excess of that shown by government reports, for the simple reason that many of the cattle were run on open ranges, and the owners did not render the correct number on account of taxes, forest permits, etc. Recent [illegible] have changed this situation [illegible] rially, for the cutting up of [illegible] the necessity for putting up [illegible] security the cattleman had in [illegible] to obtain sufficient funds with [illegible] to operate, etc., have made it [illegible] sary for him to show nearer [illegible] tual number of cattle. The [illegible] rangers have also been more [illegible] and have counted the cattle [illegible] closely. This has made it [illegible] for the cattlemen to show [illegible] the correct number of cattle [illegible] on the ranges.

From the foregoing it can [illegible] be seen that while the number [illegible] cattle reported from the ranges [illegible] the United States at this time [illegible] practically the same as the [illegible] reported some years ago, in [illegible] there are not more than 50% of [illegible] cattle on ranges. These are [illegible] tions which the average person [illegible] not realize, nor has the government [illegible] in making up its statistics been [illegible] to take into consideration.

It can also be seen that this [illegible] ation makes the live stock business [illegible] a great deal more lucrative than [illegible] has ever been. This will reflect [illegible] favorably on the Southwest Cattle Loan Company.

The Southwest Cattle Loan Company has an arrangement with the Federal Intermediate Credit Bank—a permanent government institution—to rediscount its paper at the rate of 5%, payable semi-annually. This rediscounting privilege enables us to finance the live stock industry in small or large amounts.

However, the amount of paper we may rediscount with the Federal Intermediate Credit Bank is based entirely on our capital—government rediscounting our paper up to ten times our paid-in capital.

A short time ago we increased our capital from $500,000 to $1,000,000 in order to have more funds to loan live stock men. A small portion of this capital stock is being sold to the public.

Our present stockholders have purchased large blocks of this stock. They are firmly convinced that the company's success in the past will even be surpassed in the future.

I am desirous of having [illegible] understood the tremendous [illegible] tunities existing in the cattle [illegible] business.

If you desire additional information concerning the 8% preferred cumulative, participating stock of the Southwest Cattle Loan Company—or the live stock industry in general—we shall be only too glad to furnish you with detailed [illegible]. Either write or send in the [illegible]

JNO. L. KNORPP, President and General Manager,
Southwest Cattle Loan Company,
Los Angeles Union Stock Yards,
Los Angeles, Calif.

Name .....

Address .....

I am interested in further details regarding the activities of your company.

I am especially interested in complete information regarding the following phase of the cattle loan business.

.....

.....

SUN OIL CO.
We believe this [illegible] will sell higher [illegible] near future.
Report furnished on request
FOR SALE
100 Acme Trad. Sts. Pfd. [illegible]
40 Citizens Mfg. Com. [illegible]
50 Moreland Com. [illegible]
100 Main Oil ..... [illegible]
100 Union Mfg. Pfd. [illegible]
50 Union Mfg. Com. [illegible]
100 United Mfg. Com. [illegible]
10 N. Am. Bond & Mtg. [illegible]
10 Vanderbilt Tob. [illegible]
40 Mortgage Debenture [illegible]
8 Snowcrete Oil ..... [illegible]
1000 Southern Glass ..... [illegible]
1000 Sun Oil ..... [illegible]
McBride & Co.
611 Stock Exchange Bldg.
639 South Spring St.
Phone TRinity [illegible]

CAPITAL

ARE you planning to organize a company? Or have you stock issue to place?

Our financing service is for organizers desiring to [illegible] finance companies under [illegible] ance of qualified [illegible] and financial specialists. [illegible] interested in legitimate [illegible] in need of financing [illegible] propositions are acceptable [illegible] service—every new project [illegible] succeed by this or any other [illegible] But if your proposition is [illegible] rious, the Los Angeles Stock [illegible] we have specialized for [illegible] offers a real opportunity for [illegible] tal whether small or large.

Before organizing your company or deciding your financing [illegible] you are invited to consult [illegible] personally.

HORACE D. SIMMONS
and Associates
(Established 1920)
Suite 713 Insurance Exchange Bldg. 6th and Olive Sts.

A. A. HOUSMAN & COMPANY
ESTABLISHED 1884
515 West Sixth Street
Telephone TRinity 7681
MEMBERS
New York Stock Exchange
and other leading Exchanges
Private Wires

Newspaper Everywhere
Gets as many Want Ads as does the Los Angeles Times

Organizing & Financing Business will be discussed TONIGHT 7:30 o'clock by JAS. E. SHELTON
Vice-Pres. Security Trust & Savings Bank
A. I. Welch of State Corporation Dept.
H. B. Mills, C. P. A.
You are Invited.
Y.M.C.A. Schools
Hope St. Fifth Floor
TRinity 4751

WE OFFER
NORTH AMERICAN Bond & Mtge. 10—Preferred
Stock can be obtained at an attractive discount. Time payment plan if desired.
WESTERN REFINING
ROCKWICK COMMON
BALEY'S INC., PFD.
UNION MORTGAGE CERTIFILS
We have immediate unfilled orders on these issues. Do not trade before you see us.
ALL ACTIVE SECURITIES
Bought—Sold—Quoted
JOHN C. FEYS & ASSOCIATES
CAPITAL $350,000.00
Investment Securities
312 Stock Exchange Bldg.
FAber 3060

Investors everywhere use MOODY'S RATINGS

Aaa	Baa	Caa
Aa	Ba	Ca
A	B	C

New Issue

Norm[illegible]
First Mortgage [illegible]
(Safegu[illegible])
Dated: August 1, 1925
Exempt from [illegible] Federal Inc[illegible]
Coupon Bonds at [illegible]
SECUR[illegible]
This bond issue is secured by a 4-story hotel building, to be [illegible] ment, and on its site fronting [illegible] and 98½ feet on the west [illegible] These bonds are further se[illegible] ly payments to meet princ[illegible]
This building will contain [illegible] lobby opening from Norm[illegible] ment, and 8 stores which [illegible] Normandie Avenue. It is [illegible] of face brick and with tile [illegible]
VALU[illegible]
Value of Security $495,000
Estimated Net Annual Earnings $50,386
This location is in the he[illegible] blocks west and one north [illegible] Apartments on Wilshire B[illegible] a moderate price hotel for [illegible] ing survey discloses a depe[illegible] this class of accommodati[illegible] Los Angeles properties an[illegible] convince us of the prompt[illegible] of its ample value as securi[illegible]
We have purchased these [illegible] offer them with our unqual[illegible] and well secured investmen[illegible]
DENOMINAT[illegible]
Call or [illegible]
S.W. ST[illegible]
ESTABLISHED 1882 IN[illegible]
Spring Arca[illegible]
Tel[illegible]
Farmers and Merchants Ban[illegible] LONG BEACH
Watts Building, San Dieg[illegible]
FORTY-THREE YEARS [illegible]

SUN OIL CO.
We believe this stock will sell higher in the near future.
Report furnished on request.
FOR SALE
100 Acme Traf. Sig. Pfd. ... 9 1/2
50 Citizens Mfg. Units ... 1.00
50 Moreland Com. ... 3.25
100 Main Oil ... 2.00
100 Union Mtg. Pfd. ... 3.00
50 Union Mtg. Com. ... 3.25
100 United Mtg. Loan ... 1.10
10 N. Am. Bond & Mtg. ... 10.00
10 Vanderbilt Units ... 22.50
60 Mortgage Debenture ... 21.00
8 Snowolene Oil ... 1.00
1000 Southern Glass ... 1.00
1000 Sun Oil ... .31
Mc Bride & Co
611 Stock Exchange Bldg.
639 South Spring St.
Phone TRinity 1906

CAPITAL
ARE you planning to organize a company? Or have you a stock issue to place?
Our financing service is for organizers desiring to form and finance companies under the guidance of qualified legal, technical and financial specialists. We are interested in legitimate projects in need of financing. Not all propositions are acceptable to our service—every new project cannot succeed by this or any other plan. But if your proposition is meritorious, the Los Angeles field, where we have specialized for 8 years, offers a real opportunity for capital whether small or large.
Before organizing your company or deciding your financing plans, you are invited to consult with us personally.
HORACE D. HITCHCOCK and Associates
(Established 1919)
Suite 713 Insurance Exchange Bldg. 8th and Olive Streets

Organizing & Financing Business will be discussed
TONIGHT
7:30 o'clock
by
JAS. E. SHELTON
Vice-Pres. Security Trust & Savings Bank
and I. Welch of State Corporation Dept.
H. B. Mills, C. P. A.
You are invited.
Y.M.C.A. Schools
Fifth Floor
TRinity 4751

WE OFFER
NORTH AMERICAN Bond & Mtge. 10—Preferred
This stock can be obtained at an early date. Time payment if desired.
STERN REFINING
KWICK COMMON
LEY'S INC., PFD.
ION MORTGAGE
NTIFILS
Have immediate unfilled orders on a few issues. Do not trade before you get us.
ALL ACTIVE SECURITIES
Bought—Sold—Quoted
JOHN C. FEYS
& ASSOCIATES
CAPITAL $250,000.00
Investment Securities
Los Angeles Stock Exchange Bldg.
Phone 3000

Investors everywhere use
MOODY'S RATINGS
Aaa Baa Caa
Aa Ba Ca
A B C

A. HOUSMAN & COMPANY
ESTABLISHED 1894
Members
623 West Sixth Street
Telephone TRinity 7681
New York Stock Exchange
and other leading Exchanges
Private Wires

Newspaper
Where
as many Want Ads
as the
Los Angeles Times

GRIMES-STASSFORTH STATIONERY CO.
737-739 S. SPRING ST., LOS ANGELES

Everything for the Engineer Architect and Draftsman
—will be found in our large, comprehensive and well-arranged display . . . so conveniently located to serve you. We are agents for the famous KEUFFEL & ESSER supplies and equipment.
GS STATIONERY CO.
Stationers - Printers - Engravers

CAPITAL
Supplied established meritorious enterprises that require additional working capital for expansion. Only interested in going concerns that have originally been financed through the sale of securities to the public.
Please state brief history and requirements. All replies held in strict confidence and returned—if so requested.
Room 309—65 Wall Street
New York

New Issue
$280,000
Normandie Hotel
Los Angeles
First Mortgage 6¼% Serial Coupon Bonds
(Safeguarded Under the Straus Plan)
Dated: August 1, 1925 Maturities: 1927 to 1938
Exempt from Personal Property Tax in California.
Federal Income Tax, 2%, Paid by Borrower.
Coupon Bonds at 6¼% priced to yield 5.95% to 6.35% according to maturity.
SECURITY UNDER MORTGAGE
This bond issue is secured by a direct closed first mortgage on a new 4-story hotel building, to be erected, its complete furnishings and equipment, and on its site fronting 150 feet on the south side of Sixth Street and 98½ feet on the west side of Normandie Avenue at the corner. These bonds are further secured by STRAUS PLAN provisions for monthly payments to meet principal and interest when due.
This building will contain 101 guest rooms, all but two with bath, large lobby opening from Normandie Avenue, dining room, kitchen, basement, and 8 stores which front 144 feet on Sixth Street and 46 feet on Normandie Avenue. It is to be a semi fire-proof building with facades of face brick and with tiled parapets.
VALUATION AND EARNINGS
Value of Security $495,000 | Amount of Loan $280,000 | Margin of Security $215,000
Estimated Net Annual Earnings $50,386 | Average Annual Interest and Bond Retirement Charges $27,360 | Margin of Earnings $23,026
This location is in the heart of the exclusive Wilshire district, three blocks west and one north from the Ambassador Hotel and the Gaylord Apartments on Wilshire Boulevard. The property is to be operated as a moderate price hotel for transient and resident guests. A recent housing survey discloses a dependable demand but a very limited supply of this class of accommodation. Our extensive experience in financing Los Angeles properties and our knowledge of conditions in this city convince us of the prompt and continued success of this property and of its ample value as security for this loan.
We have purchased these bonds after very careful investigation and we offer them with our unqualified recommendation as a safe and desirable and well secured investment.
DENOMINATIONS: $1,000, $500 and $100.
Call or write for Circular 203 I
S.W. STRAUS & CO.
ESTABLISHED 1882 INVESTMENT BONDS INCORPORATED
Spring Arcade Building : Los Angeles
Telephone : TRinity 7023
Farmers and Merchants Bank Bldg. LONG BEACH
Pacific Southwest Bank Bldg. PASADENA
Watts Building, San Diego
Carrillo Building, Santa Barbara
FORTY-THREE YEARS WITHOUT LOSS TO ANY INVESTOR

Reo Motor Car Company to Pay Extra Dividend

[BY A. P. NIGHT WIRE]

NEW YORK, Sept. 9.—Dividend distributions yesterday were featured by an initial disbursement of 50 cents a share on the common stock of the Indian Motorcycle Company, which, it is understood, would be placed on an annual dividend basis of $2 a share, and is payable November 1, to stock of record October 15. The regularly quarterly payment of 1 3-4 per cent on the preferred also was authorized. An extra dividend of 3 per cent was declared by the Reo Motor Car Company, in addition to the regular quarterly dividend of 2 per cent, both payable October 1, to stock of record the 15th inst.

Swan Finch Oil Corporation also declared a dividend of 12 per cent toward arrears on the 8 per cent preferred stock, clearing up accumulations to January 1, 1924. It is payable the 15th inst.

Directors of the United Light and Power Company today raised the regular dividends on the Class A and Class B common stock from 50 to 60 cents quarterly. They also declared the regular semiannual stock dividend of one-fortieth of one share of Class A common stock, payable on both Class A and Class B common stock, and an additional stock dividend of the same amount, all payable November 2 to stockholders of record October 15. The regular preferred dividends also were declared.

The company has during the calendar year declared and paid cash dividends for the first quarter of 40 cents, for the second 45 cents, for the third of 50 and now of 50, making a cash distribution of $1.95 a share, and in addition thereto has paid stock dividends equivalent to today's market of $10.50, making a total stock and cash distribution of $12.45.

PRODUCE MARKET

Trading yesterday was fairly active, with continued liberal receipts and low price changes. Apples are steady; bananas firm; grapes and peaches about steady and figs steady on blacks and firm on whites. Local vegetables are generally steady with cucumbers higher and tomatoes lower.

APPLES—Northern, Bellefleurs, 5@7½ per pound; Gravensteins, Baldwins, Rhode Island Greenings, 2½@3; local, Jonathans, King Davids, 4@4½; few 5.

BANANAS—Central America, 5½@6½ per pound; poor quality and ripes, 3@4.

BEANS—Local, Kentucky Wonders, 5 per pound; lima, 9@12.

BUNCHED VEGETABLES—Per dozen bunches: Beets, 40; carrots, 25; onions, 10; radishes, 15; turnips, 40.

CABBAGE—Local, mostly 1.00@1.25 per cwt.

CANTALOUPES—Local, Tiptops, Paul Rose, mostly 25@50 per crate; few best, 60@75.

CELERY—New stock, local, mostly 2.75@3.00 per crate.

CORN—Local, 90@1.00 per doz; poorer, 60@75 per doz.

CUCUMBERS—Local, 20@1.25 per box.

FIGS—Local, Brunswick and whites, mostly 6@8 per pound; whites, 7@10.

GRAPES—Local, northern, Thompson seedless, 25@30, few 35 per box; Muscats, Malagas, mostly 3, few best 4; Concords, 5; Black Hamburgs, 3@4; Rose Peru, 4; Tokays, 5@6.

LEMONS—Local, special, 6.50@6.75 per box.

LETTUCE—Northern, mostly 1.75@2.00; few best, 2.25; poorer, 25@1.00 crate.

ONIONS—Local, sacked Spanish, mostly 1.75@2.00; few best, large, 2.25 cwt.

ORANGES—Southern, special brands, frost free Valencias, 7.25@7.75 per box; very small, 6.25@6.50.

PEACHES—Northern, Salways, 4@5 per pound; Clings, 4@4½; Tuscalpa, Clings, 4@5; Freestones, 5@6.

PEARS—Northern, Bartletts, mostly 5 per pound; few, 6½@6; poorer, 2@3.

PEAS—Local, mostly 6@7, few 8 per pound; northern, 7@9.

PEPPERS—Local, bells, 3@3½ per pound; chilis, 3@3½.

POTATOES—Stockton, sacked Long Whites, mostly 2.50@2.65; fancy, 2.75@2.75 per cwt.; poorer, 2.50@2.60 per sack. Idaho, sacked Russets, 3.50 per cwt.

SQUASH—Local, Italian, 90@1.00 per bu; crookneck, 80@85; summer, 80@85.

SWEET POTATOES—Local, Nancy Halls, 4@4½ per pound; Turlock, mostly 4½.

TOMATOES—Local, mostly 75@1.00 per bu; small, poorer, 50@60.

CLEARINGS, MONEY

Banks closed on account of Admission Day, no clearings.

Foreign Exchange

[BY A. P. NIGHT WIRE]

NEW YORK, Sept. 9.—Foreign exchanges, irregular. Quotations in cents:

Great Britain—Demand, 4.84½; cables, 4.84¾; sixty-day bills on banks, 4.81.
France—Demand, 4.70; cables, 4.70½.
Italy—Demand, 4.17½; cables, 4.18.
Belgium—Demand, 4.44½.
Germany—Demand, 23.80.
Holland—Demand, 39.14.
Norway—Demand, 22.08.
Sweden—Demand, 26.80.
Denmark—Demand, 25.06.
Switzerland—Demand, 19.30½.
Spain—Demand, 14.28.
Greece—Demand, 1.06.
Poland—Demand, .18½.
Czecho-Slovakia—Demand, 2.96.
Jugo-Slavia—Demand, 1.78½.
Austria—Demand, .14¾.
Rumania—Demand, .49½.
Argentina—Demand, 40.27.
Brazil—Demand, 12.50.
Tokio—Demand, 41.
Shanghai—Demand, 80¾.
Montreal—Demand, 99 31-32.

Call Money

NEW YORK, Sept. 9.—Call money, firm; high, 5; low, 4½; ruling rate, 5; closing bid, 4¾; offered at 4¾; last loan, 4¾. Call loans against acceptances, 4½; time loans, firm; mixed collateral, sixty to ninety days, 4¼@4½; four to six months, 4¾. Prime commercial paper, 4@4½.

Bar Silver

NEW YORK, Sept. 9.—Bar silver, 72; Mexican dollars, 55½.

[BY CABLE AND ASSOCIATED PRESS]

LONDON, Sept. 9.—Bar silver, 32 15-16d per ounce. Money, 2¾ per cent. Discount rate: Short bills, 3 13-16 per cent; three months' bills, 3⅝ per cent.

SALT LAKE MINES

[EXCLUSIVE DISPATCH]

SALT LAKE CITY, Sept. 9.—Closing quotations:

	Close		Close
Alta Mich.	.15	Mammoth	2.12½
Alta T. and T.	.02	Mountain View	.13
Bullion	.05	New Quincy	.03½
Big Hill	.05	North Standard	.06½
Cedar Talis	.01	Ophenga	.02½
Columbus Rex	.06½	Ohio Copper	.78
Colo. Con.	.06½	Park Bingham	.21
Crown Point	.07¼	Park Utah	6.05
Cardiff	1.15	Prince Con.	.35
Chief Cons.	2.90	Price Mining	.01
Daly	1.75	Provo	.05
Emma Silver	.06½	Rico Argentine	.07½
Empire Mines	.21	South Standard	.15
Eureka Mines	.02	Sil. King Coal	9.10
East Crown Point	.02½	Silking Con.	.73
East Tin. Cons.	.12	Silver Shield	.37½
Eureka Lily	.06	Tar Baby	.06¾
Eureka Bullion	.05½	Tintic Standard	13.25
Gold Chain	.07	Utah Con.	.02½
Howell	.01	Victor Con.	.04
Iron King	.52	West Toledo	.01½
Keystone	.74	Walker Mining	2.15
Kennebec	.18	Zuma	.05¼
Lehy Tintic	.03¾		

POULTRY PRICES

[Wholesale prices as corrected daily by Produce Exchange of Los Angeles.]

Hens ... .22
Hens, 3 lbs. and under 3½ lbs. ... .25
Hens, 3½ lbs. and up ... .25
Hens, colored, 4 lbs. and up ... .29
Leghorn fryers, 2¼ to 3 lbs. ... .34
Broiler, 1 lb. and under 1½ lbs. ... .33
Broilers, 1½ to 2¼ lbs. ... .35
Colored fryers, 2¼ to 3 lbs. ... .30
Roosters, soft bone, 3 lbs. up ... .30
Stags ... .18
Old roosters ... .12
Ducklings, Pekin, 3½ lbs. and up ... .25
Ducklings, 3½ lbs. and up, other than Pekin ... .20
Old ducks, 3½ lbs. and up ... .18
Geese ... .25
Young tom turkeys, 13 lbs. up ... .38
Young tom turkeys, 12 lbs. and up, dressed ... .34
Hen turkeys, 8 lbs. and up ... .50
Hen turkeys, 7 lbs. and up, dressed ... .34
Capons, best 8 lbs. each ... .50
Capons, 8 lbs. up, each ... .35
Belgian hares, 2 to 3½ lbs. ... .14
Belgian hares, over 3½ lbs. ... .12

Savings by the people of Italy increased 100,000,000 lire in the last five months.

MARKET FLASHES

[BY A. P. NIGHT WIRE]

NEW YORK, Sept. 9.—Stocks, strong; Studebaker crosses 51 to new high for year.
Bonds steady; French 7s at 1925 peak.
Foreign exchanges mixed; Italian lire advances.
Cotton, firm; high temperatures throughout belt.
Sugar steady.
Coffee higher; firmer Brazilian cables.

CHICAGO, Sept. 9.—Wheat higher; light country offerings.
Corn, firm; expectation bullish government report.
Cattle barely steady; liberal receipts.
Hogs lower.

Wheat Crop of World for 1925 Shows Increase

[BY A. P. NIGHT WIRE]

WASHINGTON, Sept. 9.—Foreign prospects for wheat announced today by the Department of Agriculture, indicate that in twenty-four countries of the Northern Hemisphere the yield will total 2,433,000,000 bushels, compared with 2,303,000,000 last year, while in the Southern Hemisphere, crops are promising and a record acreage is apparent.

In fifteen European countries, an increase of 191,000,000 bushels over last year's harvest was estimated. German production estimates placed the crop at 107,000,000 bushels, compared with a preliminary estimate of 100,000,000 bushels made on the basis of the June 1 condition report, while the crop there last year totaled 85,000,000 bushels.

The wheat acreage in Argentina was placed at 18,829,000 acres, the largest on record, against 18,532,000 indicated in the June 1 report.

Private sources in Australia said the crop there was equal to last year, with probably slight increases in some sections. The sowing in that country was estimated at 10,755,000 acres for 1924, the largest of any preceding years, except those of the World War.

KEEP OWN IDENTITY

[BY A. P. NIGHT WIRE]

NEW YORK, Sept. 9.—H. P. Wilson, president of the Western Power Corporation, explained today that the offer of the North American Company for a controlling stock interest in Western Power does not contemplate an actual merger of the properties, but is an investment only. The North American Company, as a holding corporation, would control Western Power, he said, but the preferred stock of Western Power and its sinking fund of gold debentures would not be involved in the acquisition of the common stock. No changes in the management of Western Power are contemplated.

Note Our New Address—510 Van Nuys Bldg.

Optional Warrants of the Associated Gas & Electric Co.
PAYMENTS—$35 at time of purchase. Balance of $60 in installments of not more than $10 each and in intervals of not less than 90 days.
CONVERTIBLE—when fully paid for $100—6% Debenture Bond or 1 share $6.50 Dividend Series Preferred Stock.
BONUS—½ share of common stock and the right to purchase additional common stock.
INTEREST—6½% on all payments. Payable quarterly.
These warrants are the obligation of a company whose assets exceed $175,000,000, whose gross earnings for current year exceed $24,000,000 and whose net earnings have increased more than 100% since 1920. Serving 900 communities in 10 Atlantic States.
Circular upon Request
Name .....
Address .....
DE FREMERY & CO.
GOVERNMENT, MUNICIPAL AND CORPORATION BONDS
Member San Francisco Stock & Bond Exchange
LOS ANGELES SAN FRANCISCO
510 Van Nuys Building Phone TRinity 2525
Experienced Investment Service

FIRST MORTGAGES - BONDS - INSURANCE
Investments Suitable for Banks, Trust Funds and Individuals
Established 1909
The JOHN M.C. MARBLE COMPANY
Capital Paid In ... $500,000.00
Second Floor Stock Exchange Bldg., Los Angeles, California

STEPHENS & COMPANY
BONDS STOCKS
Pasadena 724 SO. SPRING ST., LOS ANGELES. San Diego Oakland San Francisco

J. J. Doran J. J. DORAN CO. D. G. Grant
INVESTMENT SECURITIES
205-6 CITIZENS NAT. BANK BLDG. Tel. TRinity 1994

Merrill, Lynch & Company
MEMBERS NEW YORK, CHICAGO, DETROIT, CLEVELAND STOCK EXCHANGES
427-429 I. N. VAN NUYS BLDG. PHONE TRinity 9811

Davidson
Will Sell
10 WHITTIER SANTA FE ... $37.50
10 STAR PET ... 19.50
50 FIFTY-FIFTY OIL ... 1.00
100 BELL VIEW OIL ... 3.13
20 WHITE STAR NO. ... 2.50
35 DOBLE STEAM MOTORS ... 1.13
100 MONOLITH PORT C. PFD. ... 7.25
5 JULIAN PET. PFD. ... 6.00
30 JULIAN PET. COM. ... 5.75
1000 GILBERT HOMESTAKE G. M. ... .14
1500 SUN OIL ... .31½
10 NO. AMER. BOND & MTGE. ... 95.00
100 NICKENBACKER MOTORS ... 2.00
5 WESTERN REFINING ... 74.00
Will Buy
100 UNION MTGE. PFD. ... 9.50
50 FAMOUS MOTOR COM. ... 12.00
20 WHITE STAR NO. ... 1.00
2000 SAN FRANCISCO GOLD ... .01
2000 SUN OIL ... .31
75 BELL VIEW OIL ... 3.13
1 TWIN BELL (EX-DIV.) ... 185.00
5 1ST NAT'L SECURITY ... 175.00
10 GO CALIF. EDISON PFD. ... NKT
100 LINCOLN MTGE. UNITS ... 1.00
15 PETITFILS ... 15.00
1 MELZER NO. ... 6.00
10 RIVERSIDE PORTLAND C. OFFER
1 SANTA FE DOME NO. 1 ... 6.00
2000 TEXICAL OIL & REF. ... .03
20 L. A. GAS & ELECTRIC ... NKT
200 NICKENBACKER MOTORS ... 2.00
100 HOLLY DEV. A. ... 1.37
300 MAIN OIL ASST. UNPAID ... .20
50 PURCHASING & HOLDING ... 2.00
10 WHITTIER SANTA FE ... 37.50
2000 BANDINI PET. ... .04
2000 STANDARD GOLD ... .02
10 NO. AMER. BOND & MTGE. ... 75.00
10 CALIFORNIAS (FOSTERS) ... 2.50
10 MIRACLES (FOSTERS) ... 2.50
20 FOSTER & KLEIBEN PFD. ... 82.50
1000 GILBERT MAMMOTH L. H. ... .12
10 VANDERBILT NEWS. ... 15.00
AND OTHERS
All bids and offers subject confirmation.
William E. Davidson and COMPANY
Investment Securities
200-201 STOCK EXCHANGE BLDG.
Phones 1545 1547

For Sale (Subject)
NO. AMERICAN BOND & MORTGAGE
5 Shares @ $62.50
2 Western Refining Units ... $75.00
30 Union Rock & Gravel pfd. ... 85.00
140 Samson Tire ... 2.75
100 Union Mtge. pfd. ... 9.75
100 Union Mtge. com. ... 1.12½
25 West. Auto Supply com. ... 12.50
10 Vanderbilt Units ... 22.50
50 Simon Host Energy ... 5.00
44 Offshore Mtge. Units ... 3.75
WANTED
S.W. STRAUS BONDS
(All Issues)
UNION MTG. BONDS
(All Issues)
Union Mtge. Monolith
Lincoln Mtge. Pension
Western Auto Durant
University Club 2nd 6's of '47
BOB FEINSTEIN & Co
703 Lane Mortgage Bldg.
8th and Spring
VA2878 ME3419 TU1602

Achievement

Directors of Policy
J. G. Specht
John W. Kemp
John C. Austin
James F. Rothgeb
Robert A. Gibbs
J. W. Jameson
Arthur S. Bent
Harry C. Hunt
Wm. H. Lacy
Carl C. Thomas
Mark Thompson
Buford Graves
Alden G. Peasley
James E. Wolwine
F. R. Feitshans
William H. Carter
Edward H. Uhl
Hon. Geo. E. Cryer
Robert E. Millsap
William E. Burke
Hugo M. Burgwald
J. H. Bean
Llewellyn Bixby
B. N. Marriott
Judge S. H. Underwood
William R. Molony
J. C. Bannister
Reay Sutton
E. Burlingame

¶Credit Finance Corporation now has a paid-up capital of one million dollars, employing its funds in handling the commercial credits of Los Angeles' industries.
¶Its owners include many of the wealthiest and most influential business figures of this city.
¶Needless to say, it is operating at a satisfying profit to itself.
¶But Credit Finance is more than merely another commercial success; it is helping the "other fellow" as well.
¶Approximately fifty business concerns are being intelligently supplied with the financial sinews by which they are enabled to reach out for bigger and more profitable business.
¶In addition to the actual finances supplied them, these concerns have the use of the company's Legal, Credit and Auditing departments, as well as the guidance and counsel of the Thirty-Two men who direct the destinies of Credit Finance.
¶"Nothing succeeds like Success."
¶Destiny itself seems to march back of certain enterprises, pushing them on to prominence and affluence.
¶But Destiny somehow seems to favor corporations, as individuals, who accomplish the greatest amount of constructive benefit to the community as a whole, and who are actuated and governed by a true sincerity of purpose.
¶Credit Finance has already gone far on the road mapped out for it by those who shape its policies.
THE FINANCING COMMITTEE
John W. Kemp John C. Austin
Arthur S. Bent J. W. Jameson
Carl B. Spencer, Chairman
Credit Finance Corporation
205-207 New Chamber of Commerce Building
Los Angeles California

United States Rubber Company

6½% Serial Gold Notes

Due March 1, 1933-1940

The business is well balanced, sales of footwear and tires representing about one-third each, while mechanical goods, druggists' sundries and other miscellaneous products make up substantially another third.

Prices Yielding About 6⅝%

Circular on Request

The National City Company

Offices in more than 50 cities.

813 West 6th Street
Telephone TRinity 7051
Los Angeles

7%
General Mortgage Bonds
of the
Lutheran Hospital Society of Southern California

Dated July 1, 1924 Due July 1, 1944

Denominations $1000 and $500

Interest deposited monthly in advance with California Trust Company, Trustee, and payable July 1 and Jan. 1.

These bonds, preceded by a closed first mortgage of $1,900,000, are secured by valuable real estate owned by the Society on Hope St. and Grand Ave. between Pico and Fifteenth Sts., including new million dollar hospital now under construction and new nurses' home at 230 W. 18th St. Trust Indenture drawn by Gibson, Dunn & Crutcher.

Limited amount offered direct by the Society at

Par and accrued interest to yield 7%.

For information apply to
G. W. OLSON, Supt.
& Financial Secy.
1414 S. Hope St. WEstmore 4011.

French German Belgian Mexican
Stocks and Bonds Bought·Sold·Quoted
Specialists in Better Grade Foreign Securities
MOFFETT & WHITE INC.
710 STOCK EXCHANGE BUILDING
639 SOUTH SPRING STREET
LOS ANGELES
MEtropolitan 1602-1603

Loans on Stocks-Bonds-Units
We ADVANCE money at reasonable rates of interest on all listed stocks of industrial companies for 1, 2, 3 or 5 months, or on demand, on any stock that pays 6% or 8% on the market value.
Write immediately enclosing full description including number with your name and address for further particulars. No delay, loan or put take.
R. H. DURST & Co.
616 S. SPRING ST.
Los Angeles
"DURST GOES"

We Own and Offer for Sale
8% First Mortgages
on Improved
Los Angeles Real Estate
Amounts $500 to $100,000
AMERICAN MORTGAGE CO.
ESTABLISHED 1912
Paid Up Capital $1,000,000
300 S. Hill St. TRinity 8281

WILL SELL
61 State Bank of Hawthorne $145.00
500 Security Mtg. Co.... 9.75
1000 Sandburg Petr. .... .05½
54 Perfection Ref. Co. .... Bid
5 Fidelity Thrift Corp. Cheap
WILL BUY
Listed and Unlisted Securities
W. E. BAYNTON CO.
302 Stock Exchange Bldg.
VAndike 8077

5½%—6% MONEY
First Mortgage Loans on Business and Residential Properties.
Davis Mortgage Co.
445 Title Ins. Bldg. VA. 7643.

WASHBURN and CONDON
LIVESTOCK COMMISSION
Union Stock Yards
Tel. DE. 0582. Los Angeles.

G. BRASHEARS & CO.
BONDS
801 Security Bldg.
TRinity 5091

Investments of Merit
DUNK-HARBISON CO.
Members L. A. Stock Exchange
501-3 Haas Bldg.
919 W. 7th St., Los Angeles.
Phones: MAin 8707, MAin 4504.
Marginal Accounts Carried.

PRICE RECOVERY MARKS TRADING

Speculators for Advance in Market Control

General Rally Led by Rails, Motors and Oils

Upturn Laid to Assurances of Easier Money

[BY A. P. NIGHT WIRE]

NEW YORK, Sept. 9.—Speculators for the advance regained control of the price movement in today's stock market, rallying the general list under the leadership of the railroad, oil and motor shares. This sudden reversal of form was brought about by the assurance of bankers that the higher call money rates were only temporary and by the publication of statistics showing that freight car loadings in the week ended August 29 were the largest of any single week on record.

Inasmuch as the peak of freight traffic ordinarily is not reached until October, operators for the rise saw interesting possibilities for the carrier stocks. Atlantic Coast Line scored a sensational advance of over 10 points by touching 199 5-8, a new high record. Delaware and Hudson, Louisville and Nashville and Denver and Rio Grande Western preferred all showed net gains of about 3 points. Special interest centered on Southern Railway because of reports that directors at their meeting tomorrow would raise the dividend rate from $5 to $7. The stock closed a point higher at 106 7-8, or within a point of the record top.

STUDEBAKER UP

Studebaker was the sensation of the motor group, soaring 4 points to a new high record for the year at 52 5-8 on total transactions exceeding 150,000 shares, or more than one-tenth of the day's entire business.

Another interesting feature of the day's session was the reawakening of speculative interest in the oil shares on the theory that the downward revision of prices had been about completed. The Pan American issues, Houston Oil, General Petroleum, Atlantic Refining and Independent Oil and Gas all showed net gains of 2 points or more and nearly a dozen others closed at least a point higher.

MONEY EASIER

Call money renewed at 5 per cent, but dropped to 4 1-2 upon the receipt of out-of-town funds which were attracted by the sharp advance in yesterday's rate. Time money held firm at 4 1-4 to 4 3-4 per cent, depending upon maturity. Prime commercial paper continued to rule between 4 and 4 1-4 per cent.

Speculative interest in the foreign exchange market was divided between an extreme gain of 20 points in Italian lire, which touched a new high record for the year at 4.29 cents, and then lost more than half the day's gain on profit-taking, and another sharp run-up in Norwegian kroner, which hit 22.40 cents, the highest price since the war. Demand sterling held steady around $4.84 1-2 and French francs were slightly firmer at 4.70 cents. Danish kroner ruled about 15 points lower at 25.10 cents.

MARKET AVERAGES

	20 Industrials.	20 rails.	10 Utilities.	40 bonds.
Wednesday	139.58	106.79	103.21	94.39
Week ago	137.83	105.44	102.31	94.28
Year ago	125.69	103.31	99.39	93.13
High, 1925	140.26	107.31	103.21	94.39
Low, 1925	129.58	97.31	96.13	93.13

Total stock sales, 1,484,100 shares.

German Firms End Oil War by Amalgamating

[BY CABLE AND ASSOCIATED PRESS]

BERLIN, Sept. 9.—A sensation has been caused in commercial and financial circles by the amalgamation of the three large German oil firms of Deutsche Erdoel, Ltd.; Deutsche Petroleum, Ltd., and Ruetgers Werke, Ltd. These concerns had been engaged in a bitter fight and all previous attempts covering a period of years failed to bring them together.

Now the Deutsche Petroleum Company will take over the petroleum interests of the other two concerns and for this purpose the directors at their next general session will propose that the company's capital be increased from 24,000,000 to 35,000,000 marks.

The pressure of foreign competition is said to have finally broken down the barriers and compelled the three hostile companies to fuse as a matter of self-protection. The Standard Oil and Royal Dutch interests by virtue of less expensive sales and distribution organizations were able to outbid the German companies and force to the wall a number of mushroom concerns which sprang up in war time.

Backed by government aid, the city of Rio Grande do Norte, Brazil, is to build the first silo ever in the state.

A. C. WAGY & CO.

WE WILL SELL

10 N. A. Bond Mtge. Pfd.	$ 85.00
10 Nichols Gr. & Mig. Pfd.	80.00
10 Nichols Gr. & Mig. Com.	85.00
5 Stephens & Co. Pfd.	70.00
1000 California Rand Silver	Bid
29 Colby Management Units	92.50
25 Kimball Truck Common	8.50
650 Main Oil Company	.50
200 Commonwealth Homebuilders	.50
1650 State Consolidated Oil	.10
50 Citizens Mortgage Units	.85
20 Commercial Mtge. Units	5.50
150 Guaranty Mortgage Units	150.00
100 Lincoln Mortgage Units	7.50
30 Massolith Port. Cem. Pfd.	8.00
25 Maryland Truck Common	7.00
30 Maryland Truck Preferred	2.75
10 Mortgage Discount Units	3.87½
10 National Auto Sup. Pfd.	75.00
15 National Auto Sup. Com.	4.00
40 Ramsey Tire & Rubber	4.00
2000 Southwest Mortgage Units	2.00
100 Trojan Oil Company	52.50
100 Union Mortgage Pfd.	.03½
100 Union Mortgage Com.	.01½
100 United Mortgage & Loan	1.10
50 Vanderlilt Nowt. Units	2.00
1 Wel. Automotive Fin. Units	22.00
7 Bryan Harvester	8.00

WE WILL BUY

Fresno United	West. Auto Supply
Maryland Truck	Lincoln Mtge.
Daley's, Inc.	Cons. Coke
Western Ref.	Teapot Motors
Union Mtge.	A. I. Lasker

Nothing Recommended but our Services
Established 1906
A. C. Wagy & Co.
STOCK EXCHANGE
306-310 Stock Exchange Bldg.
639 South Spring St.
Phone Trinity 2401
ABOVE OFFERINGS SUBJECT TO PRIOR SALE OR WITHDRAWAL—ERRORS EXCEPTED

NEW YORK STOCK EXCHANGE

[The following quotations on the New York Stock Exchange are from the private wires of E. F. Hutton & Co., members of the New York Stock Exchange, with offices at 643 South Spring street, 545 South Olive street, Ambassador Hotel, 6406 Hollywood Boulevard, Los Angeles; Hotel Grant, San Diego; 242 East Third street, Long Beach, and 22 North Euclid avenue, Hotel Maryland, Pasadena.]

NEW YORK, Sept. 9.—Following are closing prices, sales, high and low quotations, net change today, and high and low for 1925:

—This year— High.	Low.	Div.	Stock—	Sales.	Open.	High.	Low.	Close. Bid.	Net change.
103½	90	8	Adams Express	200	92	92½	92	92	+ ¾
18½	13		Advance Rumley	400	15	15	14¾	14¾	
12⅝	9⅝	80c	Ahumada Land	800	10½	10½	10	10	
114	80¾	4	Air Reduction	200	109½	109½	109½	109½	+ ½
104⅝	18		Ajax Rubber	2,500	105½	107⅝	105½	107	+ 1½
89½	71½	4	Allied Chemical	600	101½	101½	101½	101½	
108	103⅝	7	Allis Chalmers	4,100	102½	105¾	102	103	+ ¾
23⅝	13½		Do. pfd	1,300	86½	88½	87	87½	+ ½
69¾	39½		Am. Agricultural Chemical					107½	+ 1
208	181	8	Do. pfd.	600	23	23	23½	23½	— ½
58	35½	4	American Bank Note	1,100	67½	68¾	67¾	67¾	+ ¾
67¾	54½	4	American Beet Sugar						
94½	26½		Do. pfd	300	85¾	85¾	85¾	102	+ 3
84	80	4	American Bosch Magneto					85¾	+ ¼
121½	111	8	American Can	3,300	31½	35¾	31½	88	+ 3¾
111½	97½	8	Do. pfd	18,300	227½	231½	227	230¾	+ 1¾
128	120¾	7	American Car & Foundry	100	129½	129½	129½	129½	
62	57		Do. pfd	1,100	107½	108½	107	107½	
8¾	8½		American Chicle					107½	+ 1
106	103		American Drug	1,600	43	45¾	43	44½	— ⅝
47	27½	8	American Express	500	41½	41½	41½	41½	+ ½
14	27½		American Fabrics Power	200	138	138	138	137	
79⅝	60		American Hide & Leather	500	8	8	8	8	— ⅛
124	83		Do. pfd	500	10¾	11½	10¾	10¾	+ ⅛
41	32½	7	American Ice						
14	7		American Int'l Corporation	2,100	12½	13	12½	12½	+ ⅛
35⅝	28		American La France	12,100	37½	39½	37½	39½	+ 1½
82	29		American Linseed	300	13	13½	12¾	13½	+ ¾
144½	104½		Do. pfd.	9,000	34	35¾	34	35¾	+ 1½
124	118½	7	American Locomotive	2,000	80½	82	80½	81¾	+ 1½
34	25		Do. pfd	4,200	118½	119¾	118½	119	+ 1½
113½	43¾	4	American Metal						
11½	8½	4	American Radiator	500	11	11	10¾	11	+ ⅛
14½	9¾	4	American Safety Razor	200	11	11	11	11	+ ⅛
111	85½	7	American Ship & Com.	4,200	81½	85¼	81½	84¾	+ 3¼
111	105½	7	American Smelting & Refg.					84¾	+ 3¼
130½	109½	8	Do. pfd	1,800	108¾	110	108¾	110	+ ¾
140½	119½	12	American Snuff						
71¾	47¾		American Steel Foundry	4,300	48½	49¾	48	49¾	+ ¾
34½	91	7	American Sugar Refining	400	63½	65½	63½	65½	+ 1½
24½			Do. pfd					112	
144½	139¾	7	American Tobacco	400	10½	10½	10½	98	+ ¾
104	83	7	American Tel. & Tel.	700	141½	141½	141	141	
102½	84	7	American Tobacco	300	102½	102½	102½	102½	+ ½
68½	54½	7	Do. Class B	300	102½	102½	102½	102½	+ ½
84½	24½	1.20	American Water Works	800	81½	81½	80½	80½	+ ½
89½	69½	7	American Woolen	1,200	89	89½	88	88	
12½	8		Do. pfd	200	99	99	99	99	+ ½
38	29¾		American Zinc					107½	+ ½
49	35¼	4	Do. pfd	500	39½	40	39½	40	+ ½
39	29	2	Anaconda Copper	800	28½	28½	28½	28½	+ ⅛
49	39	2	Armour "A"	3,200	42¼	43¼	42	42¾	+ ¾
85½	46½		Armour Del. pfd	7,100	23¾	24	23¾	23¾	+ ¼
82	71½	4	Associated Dry Goods	800	37½	37½	37	37½	+ ½
127½	116½	7	Associated Oil	500	57½	57½	57	57½	+ ½
67¾	62½	7	Atchison	3,500	55½	57	55½	56¾	+ ¾
106¾	147½		Do. pfd	16,400	122½	124¾	122½	124¾	+ 2
67½	28		Atlantic Coast Line	8,500	185	199⅝	185	199⅝	+ 10⅝
117½	85½		Atlantic Gulf & W. I.	1,500	85½	85½	85½	85½	
32½	22½	4	Atlantic Refining	1,100	64¼	65¾	64¼	65¾	+ 1½
			Austin Nichols	400	29¾	30	29¾	30	+ ¼
148	107	7	Baldwin Locomotive	8,700	119¾	120½	119¾	119¾	+ ¾
114½	100¾	7	Do. pfd	4,700	74¾	76¾	74¾	76¾	+ 2
84½	71	8	Baltimore & Ohio	4,700	69½	69½	68¾	69½	+ ¼
89½	68		Do. pfd	3,700	69½	69½	69½	69½	
53½	37		Barnsdall Corp. A	2,600	48¾	49¼	48¾	49¼	+ ¼
102	87		Bethlehem Steel					85	
116½	102	8	Do. 7% pfd	2,600	48¾	49¼	48¾	49¼	+ ¼
4½	4		Do. 7% pfd					95	
5⅞	4¾		Booth Fisheries					95	+ ¼
37½	29½		Brooklyn Manhattan	500	5	5	5	5	— ⅛
81½	72½		Do. pfd	9,400	58	58¾	57¾	58	+ ¼
84½	68½	10	Brown Shoe	1,400	68½	68½	68½	68½	+ ¼
89½	69½		Brunswick-Balke C. Co.	200	69½	69½	69½	69½	+ ¼
28½	4¾		Burns Bros.	1,300	18½	19¼	18½	19¼	+ ¾
30½	4¾		Burroughs Adding Machine	1,300	18½	19¼	18½	19¼	+ ¾
28½	7½	2	Butte Copper & Zinc	1,300	10½	10½	10½	10½	— ¼
			Butte & Superior	500	11¾	11¾	11	11¾	
			Butterick					108¾	+ ¾
25⅝	18⅝		Caddo Oil & Refining						
132½	100¾	7	California Packing	2,800	124½	127½	124½	125	+ ¾
120	110	7	California Petroleum	7,500	26¾	27½	26¾	27	+ ¼
	27½		Do. pfd					37	
38	25		Callahan Zinc	600	3½	3½	3½	3½	
132½	130½	10	Calumet Arizona					37	+ ¼
45	30		Canadian Pacific	1,200	142½	143½	142½	143½	+ ¾
85½	67½	4	Central Leather	1,900	49½	50¾	49½	50¾	+ ¾
85½	67½		Do. pfd	1,200	102½	103½	102½	103½	+ ¾
120½	101½	7	Certain-Teed Products	1,400	31½	32½	31½	32½	+ ¾
117	97½	8	Cerro de Pasco	2,500	31½	32½	31½	32½	+ ¾
			Chandler Motors					85	
90½	29¾		Chesapeake & Ohio	2,400	31½	32½	31½	32½	+ ¾
90½	80½		Do. pfd	2,300	100½	100½	100½	100½	
			Chicago & Eastern Illinois					85	
32½	19¼		Do. pfd					85½	+ ¼
32½	19¼		Chicago Great Western	900	11¾	12¾	11¾	12¾	+ ¾
75¾	47½	7	Chicago, M. & St. Paul	8,100	14¾	15¾	14¾	15¾	+ ¾
117	75¾		Do. pfd	2,200	25¾	28¾	25¾	28	+ 2¼
		7	Chicago & Northwestern	1,300	57½	58¾	57½	58¾	+ ¾
122½	88½		Do. pfd	300	112	113½	112	113½	+ ¾
89½	68½		Chicago Peoria & St. L.					112	
89½	82		Chicago, Rock Island & P.	5,000	118¾	119¾	118	119¾	+ ¾
89½	82		Do. 7% pfd	5,500	48¾	50¾	48¾	50¾	+ 1¾
89½	82		Do. 6% pfd					50¾	+ 1¾
21½	15½		Chile Copper					50¾	+ 1¾
21½	15½		China Copper	800	25¾	25¾	25¾	25¾	
156½	100¾		Chino Copper					25¾	
71½	38½		Chrysler	86,000	14¾	15¾	14¾	15¾	+ ¾
50			Clett, Peabody	1,200	142½	143½	142½	143½	+ ¾
48¾	32½		Coca Cola	900	88½	89½	88½	89½	+ ¾
79½	49¾		Colorado Fuel	1,100	49¾	50¾	49¾	50¾	+ ¾
84	64½		Colorado & Southern	500	69½	69½	69½	69½	
75½	49¾		Do. 1st pfd					88	
2.80	2.80		Columbia Gas					88	
190	98	4	Commercial Solvents "A"					88	
43½	22		Do. "B"	2,500	72½	72½	72½	72½	
82½	74½		Congoleum	4,200	75½	76¾	75½	76¾	+ 1¼
82½	74½		Consolidated Cigars	1,100	24½	24½	24½	24½	
82½	74½		Consolidated Textile	2,600	34½	34½	34½	34½	
82½	74½		Do.	1,100	8	8	8	8	
89½	80½		Continental Can					76¾	+ ¾
119½	89½		Continental Motors	1,600	7¾	7¾	7¾	7¾	
79½	69½	4	Corn Products	4,800	74½	75¾	74½	75¾	+ 1¼
97½	81		Crucible Steel	800	39½	40¾	39½	40¾	+ 1¼
97½	81		Do. pfd	400	74½	75¾	74½	75¾	+ 1¼
119	84	7	Cuba Cane Sugar	600	6½	6½	6½	6½	
			Do. pfd	800	25½	25½	25½	25½	+ ¼
33½	22		Cuban-American Sugar	800	41½	42½	41½	42½	+ ¾
117	84		Cudahy	800	100	101½	101	101	+ 1
142½	125	12	Del., Lack. & Western	100	130	130	130	130	
67½	27½		Davison Chemical	1,200	41	41½	40¾	40¾	+ ¾
102½	138½		Delaware & Hudson					130	
29½	23		Delaware "A"	37,100	28	29¼	27½	29¼	+ 1¾
8	7½		Do. pfd	17,300	35½	35½	35½	35½	+ ¾
18½	10¾	8	Denv. & Rio G.	2,900	15½	15½	15	15½	+ ¾
201	104½		Do. pfd	2,100	150½	150½	150½	150½	+ ¾
118	104¾	8	Eastman Kodak	200	100	100	100	100	
48½	39¾		Electric Light & Power	2,600	31¾	32½	31½	32½	+ ¾
79¾	46		Electric Storage Battery	2,400	31¾	32½	31½	32½	+ ¾
72	64	8	Endicott-Johnson	2,400	50	50½	49¾	50½	+ ¾
54½	35¾		Erie	2,100	11½	11¾	11½	11¾	+ ¼
45¾	35		Do. 1st pfd	2,100	31½	32½	31½	32½	+ ¾
			Do. 2nd pfd.	2,800	40½	40¾	40½	40¾	+ ¼
								38	
114½	90½	8	Fanmus Players	6,000	100¾	102¾	100¾	100¾	+ ¾
28½	18½		Federal Mining & Smelting	200	16	16	16	16	
79½	49½	4	Do. pfd	4,300	80½	82¾	80½	82¾	+ 1½
72	64	8	Fisher Body	4,300	16½	17	16½	17	+ ¼
23½	10¼		Fish Rubber	1,100	62¾	63¾	62¾	63¾	+ ¾
116½	89½		Fleischmann	7,200	21½	21¾	21½	21¾	
18½	8		Foundation Co.	11,000	114¾	118¾	114¾	118¾	— ¼
			Freeport Texas	4,700	16¾	17¾	16¾	17¾	+ ¾
64¾	42½		General Asphalt	3,800	83	85	83	85	+ 1½
101¾	83	8	General Cigars	200	127½	127½	127½	127½	+ ½
84½	64¾		General Electric	2,900	51¾	53¾	51¾	53¾	+ 1½
119¾	102		General Motors	12,500	111¾	116	111¾	116	+ 1¾
92	82		Do. Del. stock 7%	200	81½	82½	81½	82½	+ ¾
92	10½	8	General Petroleum	12,000	45¾	48¾	45¾	48¾	+ 2¾
48¾	47		General Railway Signal	700	84	84	84	84	+ ¾
48¾	47		Gimbel Bros.	800	47½	47½	47½	47½	+ ¾
80	39½		Gold Dust	8,000	38½	40¾	38½	40¾	+ 1¾
89½	39½		Goodrich Co.	1,300	47½	49¾	47½	49¾	+ 1¾
89½	39½		Graham Paige pfd	8,500	43½	45¾	43½	45¾	+ 1¾
21½	15		Granby Cons.	800	100¾	100¾	100¾	100¾	+ ¾
76½	39½		Great Northern pfd	16,400	122¾	124¾	122¾	124¾	+ 1¾
113	78		Great Northern Ore	200	17	17	17	17	
19¼	11¾		Great Western Sugar	200	73½	74¾	73½	74¾	+ 1¼
94½	87½		Greene Cananea	100	27¾	27¾	27¾	27¾	+ ¾
			Gulf States Steel	1,600	86½	91½	86½	91½	+ 4½
57½	23¾	2½	Hartman Corporation	1,600	25	28¾	25	28¾	+ 3¾
89½	80		Hayes Wheel	1,400	39½	40¾	39½	40¾	+ 1¼
89½	80		Hemelmann Mines	200	40½	40½	40½	40½	+ ¼
89½	80		Houston Oil	1,200	40½	40½	40½	40½	+ ¼
89½	80		Hudson Manhattan	1,200	40½	40½	40½	40½	+ ¼
89½	80		Hudson Motor	800	64½	64½	64½	64½	+ ¼
89½	80		Hupp Motor	1,500	63½	65¾	63½	65¾	+ 1¾
				8,900	18½	18¾	18½	18¾	+ ¼
119½	111	7	Illinois Central	1,900	116½	117½	116½	117½	+ ¾
41½	19		Independent Oil & Gas	1,200	24¾	27½	24¾	26½	+ 2
24	13		Indian Motocycle	800	23	23	22	23	
50	38½	2½	Inland Steel	1,200	31½	32½	31½	32½	+ ¾
34½	23½		Inspiration	800	33	33	32	33	
142¾	110		Interborn Rapid Transit	100	27	27	27	43	+ ½
71¼	51	4	Int'l Business Machine	4,100	28½	27½	28½	27	+ ½
51	31⅜		Int'l Cement	300	140	140½	140	140	
133	90½	8	Int. Combustion Engine	500	89¾	89¾	89¾	140	
119½	114¾	2	Int'l Harvester	20,800	87	89¾	86½	89¾	— ½
16½	7½		Do. pfd	7,000	130½	131¾	130	87¾	+ ½
32½	27		Int'l Mercantile Marine					130	
35¾	24½	4	Do. pfd	1,900	27½	29¼	27½	118	
24½	18½		Int'l Nickel	2,700	30	31¾	30	31¾	+ ¾
141	87½	8	Int'l Paper	2,600	80	81¾	80	81¾	+ ¾
			Int'l Tel. & Tel.	200	86½	86½	86½	86½	+ ½
21¾	17½		Jewel Tea	700	129¾	129¾	129¾	128	+ ¾
89½	35¾		Jones Bros. Tea					128½	+ ¾
		8	Jordan Motor	100	19½	19½	19½	17	
42¾	39¾		Kansas City Southern	2,000	40½	42¾	40½	42¾	+ 1¾
89½	37		Do. pfd	25,100	41¾	42¾	41¾	42	+ ⅛
34½	18¾		Kayser (J.) Co	400	62	62	62	62	
21½	12½		Kelly-Springfield					81	
57¾	48½		Kennecott Copper	4,800	18¾	19¾	18¾	19¾	+ ¾
45¾	31½		Keyhole Tire	200	34	34½	34	34½	+ ¼
			Kresge Department Store	200	84	84	84	83	— ¼

—This year— High.	Low.	Div.	Stock—	Sales.	Open.	High.	Low.	Close. Bid.	Net change.
178	110½	8	Lasiede Gas						
18	11¾		Lee Rubber	200	14¾	15	14¾	138	—2
89¾	69	8½	Lehigh Valley	800	89	89½	89	89½	+ ½
77½	55½	3	Liggett & Myers	600	80	80½	80	80½	+ ½
118	110½	7	Do. pfd					119	+ ½
74¾	58	4	Lima Locomotive	300	68½	69½	68½	69	— ¼
30¾	22		Lion Oil	2,800	34	34¾	34	34	+ ¼
97½	77	8	Loew's Inc.	300	77½	77½	77½	77½	
87½	77	6	Do. pfd					83	— ¼
39¾	13¾		Loew Wilen	300	7¾	7¾	7¾	7¾	+ ¼
120½	100	8	Lorillard					83	— ¼
55	34¾	3	Louisiana Oil	2,900	34½	35	34½	34¾	— ¼
		3	Louisville & Nashville	5,000	142½	145½	142½	145½	+ 3¼
			Ludlum Steel	4,000	117½	119¾	117½	119¾	+ 2½
				500	34½	34¾	34	34	+ ¼
130	114	7	Mackay Co.						
238	117	7	Mack Trucks	8,400	203	209¾	203	209¾	+ 6¾
44½	34		Magma Copper	800	42½	45	42½	45	+ 2½
87½	21½	8	Mallinson & Co.	200	23¾	25¾	23¾	25¾	+ 1¾
51½	33½		Manati Sugar					25	
35½	21		Manhattan Med. Guar.	1,000	48	48	48	48	
11¾	7½		Manville Oil	800	21	21¾	21	21¾	+ ⅛
35½	18		Market Street Railway	100	8	8	8	8	+ ⅛
87	45½		Do. pfd					25	
49½	32½	3	Marland Oil					48	+ 2
37½	20		Martin-Parry Corp.	18,400	43¾	43¾	42½	43¾	+ 1¾
145½	90	10	Mathieson Alk.					20	+ ⅛
128½	101	8	Midland Steel pfd.	1,800	41½	41½	41½	41½	+ ⅛
19½	18		May Stores	100	138	138	138	138	+ 2½
23½	18	1.80	Mayfair Pet.	4,800	118	120¾	118½	120¾	+ 2½
22½	11½		Metro-Goldwyn					120¾	+ 2½
24½	11½		Mexican Seaboard Oil	100	21¾	21¾	21¾	18½	
30½	23½		Miami	800	13	13½	13	21	
30½	23½		Middlestfield Petroleum	400	9¾	9¾	9¾	13½	+ ⅛
4	2		Middle States Oil	7,300	27¾	29¾	27¾

E. F. HUTTON & COMPANY
Members New York Stock Exchange and other principal exchanges
Private Wires Coast to Coast
639 So. Spring St. Telephone TRinity 5611, 546-50 So. Olive St. Telephone TRinity 1461, Ambassador Hotel Telephone WAshington 6161, HOLLYWOOD 6426 Hollywood Blvd. Telephone GRanite 1070.
Other Offices in San Francisco Oakland Pasadena Long Beach San Diego New York Office 61 Broadway Fiske Bldg. Westworth Building

OIL NEWS

BY HOWARD C. KEGLEY
On Marks-Corporation's No. 7 in the Signal Hill, the most [illegible] producer in a field of phenomenal production, was returned to production yesterday, after a [illegible] lay-off, with an output of [illegible] barrels a day, according to officials. Marine No. 7 [illegible] to about four weeks ago [illegible] approximately 2,500 barrels of oil in less than three hours, and was doing nearly 3000 barrels a day when it went off production.

[illegible] Smith, vice-president of [illegible], reported yesterday that [illegible] gusher-flowing unexpected-[illegible] the crew was still busy [illegible] the hole.

Purchase Price
The General Petroleum Corporation completed a deal acquiring the Midway Oil Company's [illegible] tract in the Maricopa [illegible] adjoining the Obispo Oil [illegible]. The General Petroleum is said to have paid $600,000 for the forty acres, or at the rate of $15,000 an acre, which is [illegible] the highest prices recorded [illegible] of land deal in California. [illegible] are said to have been paid in cash or its equivalent, [illegible] in oil.

The Pacific Midway property is [illegible] under a fully developed [illegible] permit, and includes seven producing wells, and a small [illegible]. It is immediately adjacent to the forty acre tract upon which the Obispo Oil Company [illegible] its 10,000-barrel well last [illegible].

[illegible] transaction was negotiated [illegible] Hall, representing the Midway Oil Company, Frederick Jasper, representing General Petroleum Cor-

New Well
The Arundell Oil Company [illegible] completed the O'Dea No. [illegible] Rosecrans field, getting an [illegible] production of 1800 barrels [illegible] it was reported by officials [illegible] company. The well was [illegible] first, and yesterday [illegible] gals cleaned up, the oil [illegible] 31 per cent. Gravity was [illegible] at about 40 degrees.

Arundell hung up a record [illegible] drilling in this well, putting [illegible] production exactly forty [illegible] the date it was spudded [illegible] well was started on the [illegible] July 31, and completed on [illegible] 1. During the interval [illegible] good cemented for nine [illegible] surface casing being set [illegible] feet, and the eight-inch [illegible] at 4210 feet.

New Well
Mrs. MacDonald are rigging [illegible] a new well on the [illegible] lease, northwest of the [illegible] in the Maricopa [illegible], it was reported yesterday [illegible] well will be a direct off-[illegible] Obispo lease.

[illegible] lease formerly was [illegible] by the John Spreckles estate [illegible] purchased about a [illegible] by E. L. Bianck of Pel-[illegible] Joseph L. MacDonald of [illegible] Oil Company. The [illegible] includes twenty acres of [illegible] producing wells, all [illegible] shallow horizon at about [illegible] feet. Bianck & MacDonald [illegible] to have paid $75,000 for [illegible].

New Well
The Antelope Oil and Gas Company [illegible] abandoned its wildcat [illegible] the Antelope Valley after [illegible] attending over a period [illegible] years. The well was [illegible] to about 5000 feet, and [illegible] gas showings were reported, but [illegible] important was [illegible] reported, so far as could be [illegible].

New Well
The American Petroleum [illegible] down 4210 feet in its well in the old Casma-[illegible] was officially reported [illegible]. The well was said to [illegible] was showing recently, [illegible] interest was man-

WE OFFER (Subject)
UNION MTGE. COM...$ 1.10
STAR PETROLEUM .. 17.00
UNION MTGE PREF. 5.70
DALEY'S COMPANY COM. ..... .40
NO. AMER. BOND & MTGE. 82.50
RICKENBACKER WANTED
MONOLITH .....WANTED
WEST. AUTO SUP. PREF. 8.00
SO. CAL. EDISON COM. ..... MARKET
WESTERN REF. WANTED
JULIAN PREFERRED 6.50
JULIAN COMMON 3.00
LEONARDS & Company
728 So. Spring St. Los Angeles Stock Exchange
MEMBERS ACTIVE IN ALL MARKETS
VAndike 8331

to Loan
ral Terms
CALIFORNIA
IATION—the old-
Loan Association
alifornia, has now
to loan for build-
ing homes. Loans
0 preferred. Lib-
OR MAKING LOANS

o come in and talk
ant to build a home
ur present property
ly liberal plan of
nts.
N CALIFORNIA
SOCIATION
rated 1887
IFTH STREET
Metropolitan 2496.

ST IN YOUR CITY'S GROWTH
eferred Stock at $97.50
ERN CALIFORNIA GAS CO.

ration of California
CHASES
LIEN CONTRACTS
CCEPTANCES
S RECEIVED
ED LOANS
over $1,000,000.00
AL BLDG., LOS ANGELES
inity 0455

Private Wires
& BRYAN
SPRING ST.
Guaranty Bldg., Hollywood
Broadway, New York
Long Beach
San Francisco
San Diego
Barbara
change and other leading exchanges.

ER OR INVESTOR
OUR CHANCE
to sell 38 lots, left in my new sub-
ACH, 1-3 CASH
ould be advanced to $1100.00. W
it on. Large level 50-ft. lots. Wa
electricity and telephone on tract
exchange. Will divide and sell in
BOX 196, TIMES OFFICE

Trumbull Steel Company
15-Year Sinking Fund 6% Gold Debentures
The contract for the issuance of these debentures has been cancelled and the National City Company Interim Certificates, delivered in connection with the issue as stated, will be redeemed at the issue price with interest at 6 per cent on the face amount thereof from June 1, 1925, upon presentation for cancellation at the office of the National City Company, 50 Wall Street, New York, on or before September 30, 1925.
National City Company
The Union Trust Company, Cleveland
Union Trust Company of Pittsburgh
Illinois Merchants Trust Company
Central and Commercial Trust and Savings Bank, Chicago

6% Loans on Improved RESIDENTIAL and Central Business Property
3 to 15 Years Prompt Action
WINTER INVESTMENT CO.
1110 Van Nuys Bldg. TRinity 3071.
President New York Life Insurance Company

SECURITY MORTGAGE COMPANY OF CALIFORNIA
Authorized Capital $1,000,000
First Mortgages ~ Trust Deeds ~ Bonds
400-402-404 Merritt Building ~ TUcker 3364
Investments suitable for Banks, Trust Funds and Individuals

C. SEELEY MORTGAGE CO.
MAKERS OF LOANS ON RESIDENTIAL PROPERTIES
PAYABLE IN EASY MONTHLY INSTALLMENTS
PACIFIC ELECTRIC BLDG. Main 0311

K, MARTIN & COMPANY
INVESTMENT SECURITIES
Spring Street Phone TRinity 4911

BAD CHECKS

The following bulletin on bad-check writing was issued yesterday by the forgery detail of the Los Angeles Police Department, detective bureau:

The forgery detail of the Los Angeles Police Department today reports the theft of a Los Angeles county pay check, No. 97387, made out to Miss Allis V. Torpay, and indorsed by her. This check is in the amount of $20.54, and was stolen from the counter of a grocery store operated by F. D. Fleming at 1143 Mission Road. The Hellman Trust and Savings Bank on Mission Road near Alhambra street, was notified to stop payment on the check.

Descriptions of the thief are somewhat conflicting, but merchants are warned to be on the lookout for the check in question, and if any person attempts to cash it in your place of business, detain the suspect if possible and summon a police officer immediately from the nearest fire station or the forgery detail in the detective bureau—telephone Metropolitan 6106.

Angeleno Gets New Mexico Oil Leasing Rights

[BY A. P. NIGHT WIRE]

NEW YORK, Sept. 9.—The new Mexico and Arizona Land Company has just executed an agreement with the Hub Oil Company and F. A. Andrews, Los Angeles, under which the Hub Oil Company and Andrews obtain the right to lease for drilling operations, 10,000 acres in a single block, to be selected from the land company's tract of 325,000 acres in Valencia county, New Mexico.

The selection is to be made within thirty days from September 5, 1925, and drilling for oil or gas is to commence not later than ninety days after the selection is made. Three or more wells are to be drilled. The land company is to receive as royalty one-eighth of all oil or gas produced.

JAYHAWKER REUNION SET FOR SATURDAY

Former residents of Kansas will hold a picnic reunion Saturday at Sycamore Grove, to which all Jayhawkers are invited. Dr. and Mrs. Ed M. Hiner will entertain with music. County registers will be open all day so old friends may meet. The basket dinner hour will be at noon. Coffee will be supplied.

ARIZONA CORPORATION FILINGS IS EXPLAINED

[EXCLUSIVE DISPATCH]

PHOENIX, Sept. 9.—Especial activity noted in California incorporations filed with the Arizona Corporation Commission is due, according to Commissioner W. D. Claypool, to a ruling of the California authorities that California corporations shall have only one kind of capital stock. This feature is not covered by the Arizona incorporation regulations.

Twenty New Wells Listed Among Permits

Permits for the drilling of twenty new oil wells have just been issued by the State Mining Bureau. Fourteen of these are to be drilled in Southern California fields, and six in the San Joaquin fields.

The Southern California fields activity calls for one new well at Inglewood, one at Long Beach, two at Huntington Beach, two at Torrance, one at Dominguez, three at Ventura, one in Cat Canyon, one at Newport Beach, one at Seal Beach and one at Whittier. The permits are as follows:

PERMITS FOR NEW WELLS

Sunland Oil Association, No. 1, Newport; Central Oil Company of Los Angeles, No. 16, Whittier; Standard Oil Company, Vickers 2 No. 8, Inglewood; Rhett Company, Rives No. 21, Dominguez; Standard Oil Company, Blakes No. 22, Huntington Beach; Harry Crinklaw, No. 1, Torrance; C. C. M. O. Company, Hoskins No. 1-A, Ventura; King Petroleum Corporation, Grant No. 1, Long Beach; C. C. M. O. Company, Del Amo No. 43, Torrance; Southern California Drilling Company, Granis No. 1, Huntington Beach; Maryland Oil Company, Hixby No. 1, Seal Beach; Associated Oil Company, Lloyd No. 101, Ventura; C. A. Harding, trustee, No. 51, Ventura; Fox & McCoy, Waldin No. 18, San Luis Obispo county; Brooks Oil Company, No. 6-A, Cat Canyon; C. C. M. O. Company, No. 14, Midway; George F. Getty, Inc., Leonard No. 3, Kern River; Pacific Oil Company, No. 180, Coalinga; Pacific Oil Company, No. 79, Coalinga; Eler Oil Company, No. N-5, Coalinga.

PERMITS TO DEEPEN

C. C. M. O. Company, No. 5-B, Richfield; Brea Canon Oil Company, No. M, No. 21, Brea Olinda; Industrial Oil Syndicate, Nomee No. 32, Santa Fe Springs; Standard Oil Company, Huntington B. No. 37, Huntington Beach; Southern California Drilling Company, Rissie No. 1, Huntington Beach; Miley Oil Company, Athens No. 5, Rosecrans; Miley Oil Company, Albion No. 3, Rosecrans; American Oilfields Company, No. 56, Midway; Pacific Oil Company, No. 45, Sunset; Pacific Oil Company, No. 18, Elk Hills; Transcontinental Oil Company, No. 3, Sunset; Midland Company, No. 256, Sunset; Arizona Oil Company, No. 30, Kern River; C. C. M. O. Company, No. 74, Kern River; Pacific Oil Company, No. 40, Coalinga; Standard Oil Company, Continental No. 18, Coalinga.

PERMITS TO ABANDON

Miles Lease Company, No. 3, Salt Lake; C. C. M. O. Company, Torrance No. 27, Torrance; Burnham Exploration Company, Wagner No. 2, Rosecrans; Associated Oil and Gas Company, No. 1, Los Angeles county; White Star Oil Syndicate, White Star No. 2, Santa Fe Springs; Hancock Mining Company, O'Donnell No. 37, Long Beach; Brooks Oil Company, M, Cat Canyon; Donald W. Whittier, Nichols Fried Fo. 1, Kern county; Gray Bstrn, No. 1, Kern River; Pacific Oil Company, No. 40, Coalinga.

FOR WATER SHUT-OFF TEST

George F. Getty, Inc., Torrance No. 26, Torrance; Associated Oil Company, Vickers No. 19, Inglewood; Barnsdall Oil Company, Rosecrans No. 5, Rosecrans; Barnsdall Oil Company, Odes No. 4, Rosecrans; Barnsdall Oil Company, O'Dea No. 4, Rosecrans; Shell Company, Fidler No. 4, Brea Olinda; C. C. M. O. Company, Del Amo No. 34, Torrance; Joseph B. Dabney, No. 1, Long Beach, California Petroleum Corporation, Flesta No. 16, Long Beach; Associated Oil Company, Hoss No. 1, Rosecrans; George F. Getty, Inc., Rosecrans; Hercules Gasoline Company, No. 1, Rosecrans; Standard Oil Company, No. 1, Investment, No. 31, Inglewood; Standard Oil Company, Vickers 1 No. 19, Inglewood; C. C. M. O. Company, Del Amo No. 53, Torrance; Shell Company, Alamitos No. 1, Long Beach; Associated Oil Company, Vickers No. 21, Inglewood; Bardeen Oil Company, No. 1, Los Angeles county; Hancock Mining Company, No. 18, Huntington Beach; O. W. Drilling Company, No. 1, Long Beach; Standard Oil Company, Vickers 1 No. 19, Inglewood; Pacific Oil Company, No. 1, Los Angeles county; Shell Company, Gosnell No. 16, Ventura; Shell Company, Gosnell No. 17, Ventura; Shell Company, Edison No. 1, Ventura; Associated Oil Company, Lloyd No. 13, Ventura; Monarch No. 44, Sunset; Pacific Oil Company, No. 32, Sunset; Honolulu Consolidated Oil Company, No. 53, Midway; Honolulu Consolidated Oil Company, No. 27, Midway; Standard Oil Company, S. F. & Fresno Land Company No. 1, Kern county; General Petroleum Corporation, Baker No. 1, Midway; Penn Coalinga Petroleum Company, No. 16, Coalinga.

The Clearinghouse

News of Spring Street

Evidence that the American investing public is willing to invest in the properly safeguarded bonds of a prosperous German city is shown by the success of the recent issue of $6,700,000 City of Munich (Germany) 7 per cent bonds. The bonds were issued in twenty-year serial form, $435,000 of them maturing August 1 of each year, beginning in 1926.

The Harris Trust and Savings Bank, who, with a group of dealers recently offered these bonds for sale, states that the distribution has been unusually good and that the bonds have been sold in all parts of the country. While it is impossible to get from all of the dealers who offered these bonds a complete and detailed statement of their sales, it is evident from available figures that about 2000 separate sales were made, making the average sale less than $4500.

From a market standpoint, this wide distribution is of satisfaction to the purchasers, as it means that the bonds have been sold in a retail way to investors and that there are no large blocks of them hanging over the market.

Will Address Bankers

E. T. Dalton, manager of the protective department of the Pacific-Southwest Trust and Savings Bank, will address Group 7 of the California Bankers' Association at the Santa Maria Inn on the 12th inst. The meeting will be under the chairmanship of James D. Lowsley, vice-president of the First National Bank of Santa Barbara. Mr. Dalton will discuss crime and its causes and preventative measures, particularly as applying to banks and banking.

To Speak Before Lions

J. R. Scantlin of the central office of the Pacific-Southwest Trust and Savings Bank will address the Anaheim Lions' Club at their luncheon tomorrow evening. Mr. Scantlin, who was with the Federal Reserve system in San Francisco for many years, will speak on the functions and benefits of the latter institution.

Safwenberg Promoted

Appointment of D. Safwenberg as manager of the Carpinteria branch of the Pacific-Southwest Trust and Savings Bank was announced yesterday, following a meeting of the board of directors of that bank. Mr. Safwenberg has been assistant manager of the Carpinteria branch for some time.

Associated Gas Gains

Gains of 23.9 per cent in number of kilowatt hours of current distribution in the week ended August 28, last, and 14.5 per cent in cubic feet of gas sent out for consumption, as compared with the same week a year ago, were reported yesterday by the Associated Gas and Electric Company for its operating subsidiaries, including the recently acquired Pennsylvania Electric Corporation. The figures do not include the Harlem Valley Electric properties.

Subdivided, the power output gains for the principal groups of properties of the Associated system were as follows: Pennsylvania Electric Corporation, 10 per cent; Staten Island, 50 per cent; Central New York, 23 per cent, and Kentucky-Tennessee, 70 per cent.

Financial Firms Closed

All Los Angeles banking institutions, the Los Angeles Stock Exchange and a majority of the investment houses were closed yesterday, Admission Day. Tomorrow The Times will resume the report of the Los Angeles Stock Exchange activities.

SHIPPING and Los Angeles Harbor NEWS

CRAFT OF GOLD RUSH ERA HERE

Four Clippers of Days of '49 in Harbor

Each Has Splendid "Round the Horn" Mark

Will Join Motion-Picture and Fishing Fleet

Four old clipper ships, each with a splendid record over the Cape Horn route in the days of California gold, are now at Los Angeles Harbor with the arrival from San Francisco yesterday of the ship Lewellyn J. Morse, recently purchased by "Doc" P. H. L. Wilson, local marine director.

Two of the old ships, the Bohemia and Indiana, were recently brought here by Cecil B. De Mille for use in a forthcoming production. The Bohemia was built at Bath, Me., in 1875, while the Indiana was likewise built at that port a year later by Arthur Sewall.

The ship Mohican, built at Chelsea, Mass., in 1875, arrived this week from San Francisco, after conversion to an oil barge for the Julian Petroleum Corporation. The Lewellyn J. Morse, last of the four ships, built at Brewer, Me., in 1877, was equally well known in the days of the California clippers.

In addition, the famous old Pacific whaling bark, Narwhal, is also based in this port while being used by John Barrymore in the filming of Herman Melville's epic of the whaling industry, "Moby Dick." On the screen, Moby Dick will be seen as the Sea Beast.

The steel bark Gratia, one of the first steel sailing vessels, has also just arrived from San Francisco for permanent station here. She was built at Glasgow in 1891 and in thirty-five years has had a highly varied career on all seas.

Numerous barkentines and schooners, veterans of the hey-day of the sailing ship on the Pacific, are likewise ending their careers at the local port, lending color to film productions or as lowly fishing barges anchored off the neighboring beaches. Included in this list are such famous old-time fore-and-afters as the Dauntless, Fox, William G. Irwin, Muriel, Lhaina and Sequoia.

NEW OUTSIDE PORT FOR LUMBER OPENING

Another outside port, for the shipping of lumber to Los Angeles is being opened up near Fort Bragg, it was announced yesterday. The first departure from this port of the powerful ship Peacock of the Merritt, Chapman & Scott fleet for that point, is due to assist in dock work and the laying of moorings so ships can enter that port. The Fiskiine Lumber Company, during the improvement, has a west terminus of forest immediately back of the new port.

Another Italian-steamer, the Chiesa of 3319 tons net, has been added to the fleet scheduled to ply between Europe and Pacific ports, according to word received yesterday by Capt. W. J. Stofen, local representative of the General Steamship Corporation, local agents for the Navigazione Libera Triestina, whose vessel now is loading at Trieste. The Piave II, have come before, is due late this month or her first trip in the new service, while she will be followed by the Lemna and the Sofia, then by the Cherso.

Word was received yesterday of the temporary appointment of J. Wyman Ludlow, former chief engineer for the Los Angeles Harbor Department, to the chair of civil engineering at the University of Southern California. He will fill the vacancy caused by the death of Prof. Ellis Ott. His duties were to be taken by Professor H. T. Corey, but the latter is in Europe studying and will not be back to take charge until February. Following his withdrawal from the city's employ, Mr. Ludlow refused offers of chairs in several universities. He will be permitted to engage in private consulting work while teaching.

SHIPPING

PORT INDEX
OUTER HARBOR DISTRICT

Berth Nos.
1—General Petroleum Corporation.
36-55—Outer Harbor Dock and Wharf Company.
56—Municipal.
56—Municipal High Density Cotton Compress.
59—Nielsen & States Line (McCormick & McPherson).
59-60—Ralph Steamship Line, Furness Line.
70-71—Pan-American Petroleum Company.

SAN PEDRO DISTRICT

73—Southern Pacific slip.
74-75—E. K. Wood Lumber Company.
81-82—Southern Pacific wharf, south of Fifth street.
86-87—Southern Pacific wharf, north of Fifth street.
88—First-street wharf.
89—Swayne & Hoyt, Inc.
94—Marine Engine Works.
95-96—Kerckhoff-Cuzner Mill & Lumber Company.
97-101—Standard Oil Company.

WEST BASIN DISTRICT

103—L. A. lumber Products Company.
105-106—Los Angeles Milling & Dry Dock Co.
107—Associated Oil Company.
121-123—San Pedro Lumber Company.

WILMINGTON DISTRICT

130-131—Union Oil Company.
152-154—Pacific Steamship Company, Admiral Line, Panama-Pacific Line.
155-157—Los Angeles Steamship Company; United American Line.
158—Williams Line.
159-165—Struthers & Barry, Inc., Transmarine Corp.
165—Julian Petroleum Corporation.
167-169—Shell Company.
172—Petroleum-Midway Company.
173-179—American-Hawaiian Steamship Company.
177-178—McCormick Steamship Company.
181—Municipal Oil Loading Wharf.
182—Rogers Line.
184-185—Catalina Terminal.
187—C. J. Lehman, Vegetable Oil Company.
188—Panama Mail Steamship Company; Garland Line.
189-191—Norton, Lilly & Co.
192—Municipal Stockyard.
195-197—Charles R. McCormick Lumber Company.
198-199—L. W. Bliss Lumber Company.
200B-203M—Consolidated Lumber Company.

TERMINAL ISLAND DISTRICT

214-217—Petroleum Export Company.
222-225—Hammond Lumber Company.
234A—Dollar Line.
236—General Steamship Corporation.
237-238—Western Fruit Growers Warehouse Company.
238DE—Luckenbach Steamship Co. (westbound.)
238B—Luckenbach Steamship Co. (westbound.)
254—Hercules Oil Co.
256—Gilmore Oil Co.
259-240ABC—General Petroleum Corporation.

CARGO ARRIVALS AT THIS PORT
WEDNESDAY, SEPTEMBER 9

Steamer WHITNEY OLSON, Capt. Hutton, from Bellingham, 2:30 a.m. Lumber for Oliver J. Olson Lumber Company.
Steamer KATHERINE, Capt. Bergmark, from Eureka, 3:35 a.m. Lumber for Holmes-Eureka Lumber Company.
*Japanese steamer RAKUTO MARU, Capt. Shinji, from Hongkong and San Francisco. Passengers and freight for Toyo Kisen Kaisha. S. L. Kreider, local agent.
*Steamer ADMIRAL SCHLEY, Capt. Berg, from San Diego, 5:36 a.m. Passengers and freight for Pacific Steamship Company.
British tanker MINA BREA, Capt. Brown, from Isco, 8:00 a.m. To load oil for Imperial Oil Company.
Tanker SOLANA, Capt. Bjord, from Portland, 8:00 a.m. To load oil for Associated Oil Company.
*Steamer AVALON, Capt. Musetter, from Avalon, 9:45 a.m. Passengers and freight for Wilmington Transportation Company.
*Steamer HARVARD, Capt. Poulsen, from San Francisco, 10:10 a.m. Passengers and freight for Los Angeles Steamship Company.
Steamer CRICKET, Capt. Wehman, from Gray's Harbor, via Redondo, 12:40 p.m. Partial lumber cargo for Cricket Steamship Company.
Steamer SHASTA, Capt. Sorenson, from Gray's Harbor, 2:00 p.m. Lumber cargo for E. K. Wood Lumber Company.
Steamer yacht CASIANA, Capt. Davis, from cruise, 4:50 p.m.
Steamer CATALINA, Capt. Morris, from Avalon, 5:35 p.m. Passengers and general cargo for Wilmington Transportation Company.
Steamer VIKING, Capt. Bergerson, towing Llewellyn Morse from Seattle, via San Francisco, 5:50 p.m. En route to Guaymas, Mex.
Tanker EL SEGUNDO, Capt. Rodgers, from Portland, 6 p.m. To load oil for Standard Oil Company of California.
Tanker K. R. KINGSBURY, Capt. Thomsen, from Richmond, 7:50 p.m. To load oil for Standard Oil Company of California.
Steamer CLAREMONT, Capt. Erickson, from Portland, 8:15 p.m. Lumber cargo for Hartwood Lumber Company.
Steamer JOHN C. KIRKPATRICK, Capt. Carlson, from Everett, 8:35 p.m. Lumber cargo for Nettleton Lumber Company.

DUE TO ARRIVE
9 P.M. TO MIDNIGHT

Steamer DAVID C. MEYER, Capt. Danahanan, from San Diego. Partial lumber cargo for McCormick Lumber Company.

DEPARTURES
WEDNESDAY, SEPTEMBER 9

Steamer EUBANA, Capt. Evans, for Baltimore, 1:30 a.m. General cargo for Isthmian Line.
Nelson, Lilly & Co., local agents.
Tanker LEBEC, Capt. Gilbert, for Portland, 8:30 a.m. 70,000 barrels of oil for General Petroleum Corporation.
*Steamer CATALINA, Capt. Morris, for Avalon, 10:30 a.m. Passengers and freight for Wilmington Transportation Company.
Steam yacht CASIANA, for cruise, 12:05 p.m. Edward J. Doheny, owner.
Steamer SIERRA, Capt. Jansen, for Oakland, 12:10 p.m. In ballast to E. K. Wood Lumber Company.
Steamer ADMIRAL SCHLEY, Capt. Berg, for Portland, 11:33 a.m. Passengers and general cargo for Pacific Steamship Company.
Steamer KATHERINE, Capt. Bergmark, for Eureka, via Santa Barbara, 2:15 p.m. Partial lumber cargo for Redwood Steamship Company.
Steamer HARVARD, Capt. Poulsen, for San Diego, 3:25 p.m. Passengers and general cargo for Los Angeles Steamship Company.
Tanker HUGUENOT, Capt. McLellan, for Chile, 3:45 p.m. 56,949 barrels of oil for McAllister Brothers, W.M. Wickersham, local agent.
Tug PEACOCK, for Fort Bragg, via San Francisco, 4:00 p.m. Proceeding under orders of Merritt, Chapman & Scott.
Steamer AVALON, Capt. Musetter, for Avalon, 4:30 p.m. Passengers and general cargo for Wilmington Transportation Company.
Japanese steamer RAKUTO MARU, Capt. Shinju, for Valparaiso, 5:30 p.m. Passengers and general cargo for Toyo Kisen Kaisha.
Steamer MONTANAN, Capt. Switcher, for San Francisco, 6:05 p.m. General cargo for American-Hawaiian Steamship Company.
Steamer MOBILE CITY, Capt. Littlefield, for San Francisco, 6:20 p.m. General cargo for Isthmian Line. Norton-Lilly & Co., local agents.
Steamer VIKING, Capt. Bergerson, for Guaymas, Mex., 6:30 p.m. Lumber cargo for George E. Billings Company.
Steamer TAMALPAIS, Capt. Ahlin, for Eureka, 7:40 p.m. To load lumber for Little River Redwood Company.
Steamer MALCO, Capt. Nelson, for Eureka, 8:40 p.m. To load lumber for Hammond Lumber Company.

DUE TO DEPART
8 P.M. TO MIDNIGHT

Steamer WILLIAM PERKINS, Capt. Frantzen, for San Francisco. General cargo for Garland Steamship Company.
Tanker SOLANA, Capt. Bjord, for Avon, 61,135 barrels of oil for Associated Oil Company.
Steamer ANNE MANIFY, Capt. Reddart, for San Diego. Partial lumber cargo for J. R. Manify Company.
Tanker EL SEGUNDO, Capt. Rodgers, for Portland, 85,000 barrels of oil for Standard Oil Company of California.

CARGO VESSELS DUE TO ARRIVE
THURSDAY, SEPT. 10

Steamer RUMBOLDT, Capt. Baughman, from San Francisco and Santa Barbara. Passengers and freight for White Flyer Line.
*Steamer YALE, Capt. Self, from San Francisco. Passengers and freight for Los Angeles Steamship Company.
*Steamer HARVARD, Capt. Poulsen, from San Diego. Passengers and freight for Los Angeles Steamship Company.
*Steamer AVALON, Capt. Musetter, from Avalon. Passengers and freight for Wilmington Transportation Company.
Steamer JULIA LUCKENBACH, Capt. Connell, from San Francisco. To load general cargo for Luckenbach Steamship Company.
Steamer POINT JUDITH, Capt. Hansen, from Portland. To load general cargo for Pacific-Caribbean and Gulf Line. Swayne & Hoyt, local agents.
Tanker MOJAVE, Capt. Anderson, from Everett. To load oil for General Petroleum Corporation.
Tanker ILLINOIS, Capt. Larson, from Boston. To load oil for Texas Oil Company. McCormick & McPherson, local agents.
Tanker SAMUEL G. BROWN, Capt. Smith, from New York. To load oil for Tidewater Oil Company. Al Jinsoyer, local agent.
Steamer EDAN CHRISTENSON, Capt. Martin, from Willapa. To load lumber for Sudden & Christenson. Calling for bunkers.

CARGO VESSELS DUE TO DEPART
THURSDAY, SEPT. 10

*Steamer YALE, Capt. Self, for San Diego. Passengers and freight for Los Angeles Steamship Company.
*Steamer HARVARD, Capt. Poulsen, for San Francisco. Passengers and freight for Los Angeles Steamship Company.
Steamer HUMBOLDT, Capt. Baughman, for San Francisco. Passengers and freight for White Flyer Line.
*Steamer CATALINA, Capt. Morris, for Avalon. Passengers and freight for Wilmington Transportation Company.
*Steamer AVALON, Capt. Musetter, for Avalon. Passengers and freight for Wilmington Transportation Company.
Tanker K. R. KINGSBURY, Capt. Thomsen, for Richmond. 76,010 barrels of oil for Standard Oil Company of California.
Steamer JULIA LUCKENBACH, Capt. Connell, for Boston. General cargo for Luckenbach Steamship Company.
Steamer POINT JUDITH, Capt. Hansen, for New Orleans. General cargo for Pacific, Caribbean and Gulf Line. Swayne & Hoyt, local agents.
Tanker SAMUEL G. BROWN, Capt. Smith, for New York. 77,239 barrels of oil for Tidewater Oil Company.
Steamer EDNA CHRISTENSON, Capt. Martin, for New York. Lumber for Sudden & Christenson.
British motorship VINEMOOR, Capt. Christenson, for San Francisco. General cargo on account of Meyer, Wilson & Co.
Tanker EMIDIO, Capt. Barnason, for Puget Sound, 66,440 barrels of oil for General Petroleum Corporation.
Tanker SOLANA, Capt. Bjord, for Avon, 69,155 barrels of oil for Associated Oil Company.
Steamer GLYMONT, Capt. Strangeland, for Puget Sound. General cargo for Nelson Steamship Company.
Tanker LIEBRE, Capt. Tornstrom, for Portland, 64,850 barrels of oil for General Petroleum Corporation.

PASSENGER SCHEDULE
ARRIVING

Sept. 10—Harvard, San Diego, 2 p.m.
Sept. 10—Yale, San Francisco, 10 a.m.
Sept. 10—Humboldt, San Francisco, 8 p.m.
Sept. 10—Emma Alexander, San Diego, 5 p.m.
Sept. 10—Rose City, Portland, 5 p.m.
Sept. 10—Avalon, Avalon, 10 a.m.
Sept. 10—Catalina, Avalon, 6 p.m.
Sept. 11—H. F. Alexander, Seattle, 10 a.m.
Sept. 11—City of Los Angeles, San Francisco, 7 a.m.
Sept. 11—Lockmoor, Rotterdam, 6 a.m.
Sept. 11—Yale, San Diego, 7 p.m.
Sept. 11—Avalon, Avalon, 10 a.m.
Sept. 11—Catalina, Avalon, 6 p.m.
Sept. 12—Emma Alexander, San Diego, 7 a.m.
Sept. 12—Harvard, San Francisco, 10 a.m.
Sept. 12—Newport, San Francisco, 8 p.m.
Sept. 12—Avalon, Avalon, 10 a.m.
Sept. 12—Catalina, Avalon, 6 p.m.

SAILING

Sept. 10—Yale, San Diego, 3 p.m.
Sept. 10—Harvard, San Francisco, 4 p.m.
Sept. 10—Humboldt, San Francisco, 8 p.m.
Sept. 10—Catalina, Avalon, 10 a.m.
Sept. 10—Avalon, Avalon, 4 p.m.
Sept. 11—Emma Alexander, San Diego, 11 a.m.
Sept. 11—Yale, San Francisco, 4 p.m.
Sept. 11—H. F. Alexander, Seattle, 5 p.m.
Sept. 11—Catalina, Avalon, 10 a.m.
Sept. 11—Avalon, Avalon, 4 p.m.
Sept. 12—City of Los Angeles, Honolulu, 12 noon.
Sept. 12—Harvard, San Diego, 3 p.m.
Sept. 12—Rose City, Portland, 8 p.m.
Sept. 12—Lockmoor, San Francisco, 5 p.m.
Sept. 12—Newport, San Francisco, 8 p.m.
Sept. 12—Catalina, Avalon, 10 a.m.
Sept. 12—Avalon, Avalon, 4 p.m.

VESSELS IN PORT
(See Port Index for Berth Locations)
ACTIVE SHIPS

Cargo vessels:
Jeannette R, motorship ..... Long Beach
Montanan, steamer 174
Neptunian, Norwegian steamer 232-B
Peacock, salvage steamer 106
Vinemoor, British motorship 94
Vaquero, motorship 152

Oil Tankers:
Emidio, steamer 172
Phoenix, steamer 106
Solana, steamer 119
Stockton, steamer 241

Lumber Carriers:
Astoria, steamer 234
Cricket, steamer 79
Glymont, steamer 187
Oregon, steamer 38
Rose Hanify, steamer 129
Whitney Olsen, steamer 96

UNITED STATES VESSELS
U.S.S. Algorma.
U.S.S. Ortolan.
U.S.S. Pinola.
U.S.S. Sonoma.
C.G.S. C. C. 307.
U.S.S. motor tug 25.
U.S.S. motor tug 99.

ON SCHEDULE
Catalina, steamer 183

PLEASURE CRAFT
Black Swan, steam yacht ..... Anchor
Ethereal, motor yacht ..... Anchor
Fisherman, auxiliary schooner ..... Adobe
Katoura, schooner yacht ..... Anchor
Sultana, steam yacht ..... Anchor

MOTION-PICTURE CRAFT
Bohemia, schooner ..... Anchor
Dauntless, schooner 61

TRANS-PACIFIC MAIL

Mails close at Arcade Station, Los Angeles, as follows:
September 13, 8:30 a.m.—Steamer President Jackson for China, Japan, Korea, Hongkong and Philippines.
September 15, 11:00 a.m.—City of Los Angeles, for Hawaii.
September 13, 1:15 p.m.—Steamer President Adams, for China, Japan, Korea, Hongkong, Philippines and Hawaii.
September 15, 9:10 a.m.—Steamer Tenyo Maru, for China, Japan, Korea, Hongkong and Hawaii.
September 16, 10:10 a.m.—Steamer Maui, for Hawaii.
September 17, 7:30 a.m.—Steamer Empress of Asia, for China, Japan, Korea, Hongkong, Philippines and Hawaii.

For, schooner 41
Indiana, ship 207
Redondo, schooner 41
William G. Irwin, schooner 41

VESSELS LAID UP
Alejandro, Mexican steamer 203
Angel, motorship ..... Fish Harbor
Bergen, steamer ..... Long Beach
Columbus, Norwegian whaler 106
El Cedro, steamer 136
El Cleeto, steamer 105
Gratis, schooner ..... Anchor
Makadata, Pan. schooner ..... Long Beach
Normoss, steamer 194
Katherine R, motorship ..... Anchor
Kosmos 1, Mx. motorship ..... Long Beach
Mohican, barge 164
Monfaleone, barkentine ..... Long Beach
Oceania Verde, schooner ..... Long Beach
Walmea, steamer ..... Anchor
Wm. Bowden, schooner 163

COAST AND GEODETIC SURVEY
TIDES FOR SEPTEMBER, 1925
Los Angeles Harbor

	HIGH			
Day	Time	Height	Time	Height
10	4:55	5.6	1:33	4.8
11	6:14	5.9	4:58	5.0
12	7:26	6.2	6:05	5.3
13	7:35	6.3	6:40	5.6
14	7:50	6.4	7:11	5.8
15	8:16	6.5	7:33	6.0

	LOW			
Day	Time	Height	Time	Height
10	0:35	0.1	11:37	1.3
11	11:16	0.1		
12	0:30	0.2	12:13	1.2
13	1:04	0.4	12:54	1.3
14	1:41	0.6	1:37	1.4
15	2:09	0.8	2:25	1.6

SUN AND MOON

Day	Sunrise	Sunset	Moon rises	Moon sets
10	5:47	6:13	2:37	2:33
11	5:47	6:12	3:31	3:33
12	5:48	6:11	4:29	4:33
13	5:49	6:10	5:30 p.m.	5:33
14	5:50	6:08	6:31	6:33
15	5:51	6:07	7:32

GOOPS!

A Daily Lesson in Manners for Children

BY GELETT BURGESS

(Copyright, 1925, By The Chicago Tribune.)

SNATCHING.

I know a child who much annoys
When e'er he plays with girls or boys.
He grabs their toys, he clutches, catches,
And pulls and pushes, seizes, snatches.
But he's a Goop—no one has taught
Him how to act the way he ought.

WHAT'S DOING TODAY

City Club meeting, clubhouse, 833 South Spring; noon.

Police department war veterans' reunion, Forresters' Hall, 8 p.m.

Delta Kappa Epsilon luncheon, University Club, 614 South Hope; noon.

Weathermen Dalton meeting, 327 West Fifty-fifth street, 7 p.m.

W.C.T.U. meeting, First Methodist Church, Eighth and Hope; 3 p.m.

Phi Delta Phi Fraternity convention, Ambassador, morning. Judge W. H. Hervey will speak.

Pacific Interstate Fair convention, 918 Venice Boulevard, all day.

Santa Barbara Mission Restoration Fund committee meeting, Alexandria, noon.

Third annual National Radio Show, Ambassador Auditorium, 2:30 to 11 p.m.

Southwest Museum exhibit, Marmion Way and Avenue 46, afternoon.

Los Angeles Museum exhibit, Exposition Park, 10 a.m. to 5 p.m.

Free, permanent California exhibit, scenic motion pictures, State Exposition Building, Exposition Park, 10 a.m. to 5 p.m.

Illustrated lectures, scenic motion pictures, Chamber of Commerce, 10 a.m. to 4:15 p.m.

Baseball, Washington Park, afternoon. Salt Lake vs. Vernon.

MOTION PICTURES:

Alhambra, 731 South Hill—"The Unholy Three."

Criterion, Grand at Seventh—"The Iron Horse."

Forum, Pico and Norton—"Off the Highway."

Grauman's Hollywood, 6759 Hollywood — "The Gold Rush."

Grauman's Metropolitan, Sixth and Hill—"Wild Horse Mesa."

Grauman's Million Dollar, Third and Broadway — "The Freshman."

Grauman's Rialto, Broadway near Eighth—"Waltz of the Rajahs."

Lowe's State, Seventh and Broadway—"Never the Twain Shall Meet."

Tally's Broadway, 838 South Broadway—"Hell's Highroad."

STAGE:

Billikens, 530 West Fifth—"Rolling Danger."

Main Theater, Pico and Figueroa—"White Collars."

Majestic, 845 South Broadway—"The Bat."

Mason, 127 South Broadway—"Lady, Be Good."

Morosco Theater, 744 South Broadway—"Whispering Wires."

Orange Grove, 730 South Grand—"White Cargo."

CEMETERIES:

Burbank, Sixth and Main—Burbank Baby Dells.

Hillcrest, Eighth and Hill—William "Bill" Hart and Company.

Hippodrome, Main and Fourth—Bolden's Animal novelty.

Orpheum, 630 South Broadway—Ernest R. Ball and girls.

Palace, Seventh and Hill—Vaudeville.

Daily Average Oil Output Up 22,500 Barrels

[BY A. P. NIGHT WIRE]

NEW YORK, Sept. 9.—The daily average gross crude oil production in the United States increased 22,500 barrels for the week ended the 5th inst., totaling 2,138,850 barrels, says the weekly summary of the American Petroleum Institute today. The daily average production of Smackover (Ark.) heavy oil field decreased 4000 barrels. The daily average production excluding Smackover heavy, increased 26,500 barrels. The daily average production east of California was 1,465,850 barrels, an increase of 21,500.

Oklahoma shows a daily average production of 476,000 barrels, an increase of 16,100; Kansas, 111,200, a decrease of 450; North Texas, 78,950, an increase of 1250; East Central Texas 90,850, an increase of 100; West Central Texas 80,900, an increase of 4850; North Louisiana 48,150, a decrease of 900; Arkansas 224,050, a decrease of 4400; Gulf Coast 96,700, an increase of 5900; Southwest Texas 44,050, a decrease of 150; Eastern 107,500 barrels, no change; Wyoming 88,050, an increase of 2050; Montana 12,450, a decrease of 2700; Colorado 4200, no change; New Mexico 3800, a decrease of 150; California 673,000, an increase of 1000.

Daily average imports of petroleum at principal ports for August were 166,516 barrels compared with 178,871 for July and for the week ended the 5th inst. were 128,358 barrels compared with 181,256 for the previous week. Daily average receipts of California oil at Atlantic and Gulf Coast ports for August were 69,290 barrels, compared with 89,935 for July and for the week, 80,672 barrels compared with 34,000 for the previous week.

No changes were reported in crude-oil prices for the major districts. Pennsylvania crude, Bradford district is quoted at $3.15 a barrel; all other grades being quoted at from $2.70 to $3.05. Mid-Continent crude is quoted at $1.15 to $2.42 a barrel, according to gravity. Gulf Coast crude, grade A, is quoted at $1.50 a barrel, grade B at $1.25 a barrel; California prices range from $1.25 to $2.40 a barrel, according to gravity.

BUSINESS PHILOSOPHY

BY WILLIAM FEATHER

FOR centuries men have been trying different plans for making money. It gradually has been demonstrated that there is no permanent profit in anything other than a fair exchange of commodities.

By specialization, by concentrating all their energy and thought on one commodity, the smart men have found they can make more money than by spreading their talents over a wide range of commodities.

The upshot is that we now have a powerful force working for the social good, namely, the realization that it pays to do one thing extremely well and that in best serving the public one best serves self.

This is a particularly fortunate provision of nature, because a man might become tired of serving the public, but he never will grow tired of serving himself.

NEW PRICE GAIN MADE BY COTTON

Crop Damage and Short Covering Lifts Values Sharply from Low Level

[EXCLUSIVE DISPATCH]

NEW YORK, Sept. 9.—A further rise occurred in the cotton market today. Prices started about 5 to 10 points higher and gradually worked up to between 45 and 55 points higher over yesterday's closing advance of between 55 and 60 from Friday's final quotations.

It was the direct result of the government's crop report, issued at noon yesterday, making the condition to the 1st inst., 56.2 per cent and the indicated yield only 13,740,000 bales without linters, being construed more unfavorably by the trade here and abroad than the first impression of yesterday.

The figures compared with 62 per cent and an indicated crop of 13,990,000 bales in the last report, which covered the date to August 16.

Yesterday's figures were compiled to the 1st inst., since which time unprecedented high temperatures over the Central and Eastern States of the belt and lack of sufficient rains have caused much shedding.

This has made the present situation and outlook of the crop appear less favorable than yesterday's government figures were regarded during the afternoon, especially with the Texas condition down to only 43 per cent and South Carolina 46 with Georgia 55, Oklahoma 61 and Alabama 65. Temperatures continued high all over that section of the belt today, with no rains, except some light showers in Southern Georgia.

The crop is now open throughout the entire belt, with millions of bolls having been opened prematurely by the recent extreme heat over the Central and Atlantic States, as well as in Texas, where the prolonged drought of July and August has caused a heavy abandonment of the originally planted acreage in the central counties.

The considerations caused a large amount of new trade buying today, as well as a great deal more covering of shorts, with considerable of the latter forced among local and Wall street traders, as well as those in the South by the further rise in prices and the unfavorable character of the weekly government weather and crop bulletin. This referred to further deterioration, especially from premature opening of the bolls and shedding.

The rise carried October up to 25.50; December 23.87; January, 23.27; March, 23.60 and May 23 7-8 with the covering of shorts making the top prices. A reaction of 20 points in the late trading resulted from the usual profit-taking and also fresh Southern selling. The market is now up between 150 and 170 points from the low levels of a week ago when liquidation was general and short selling was being freely indulged in on the belief the government's crop report would show a condition of 58 per cent and a crop promise of about 14,100,000 bales.

Range of Prices

[Furnished by A. A. Housman & Co., 315 West Sixth street.]

NEW YORK

	Open.	High.	Low.	Close.
January	22.83	23.30	22.83	22.99@23.10
March	23.15	23.59	23.15	23.39@23.43
May	23.43	23.87	23.43	23.75
July	23.15	23.47	23.15	23.47
October	24.95	25.50	24.95	25.30@25.31
December	23.35	23.87	23.35	23.61@23.62

NEW ORLEANS

	Open.	High.	Low.	Close.
January	22.92	23.29	22.90	23.06
March	23.07	23.48	23.07	23.27
May	23.31	23.61	23.11	23.36
October	24.65	25.02	24.59	25.24
December	23.07	23.39	23.01	23.07

Spot Prices

[BY A. P. NIGHT WIRE]

NEW YORK, Sept. 9.—Cotton steady; middling, 23.55.

Cottonseed Oil

[EXCLUSIVE DISPATCH]

NEW YORK, Sept. 9.—Closing prices on cottonseed oil, with comparisons:

	Close.	Previous Close.
September	10.18@10.95	10.95@11.10
October	10.60@10.73	10.97@10.79
November	10.30@10.31	10.35@10.28
December	10.30@10.31	10.35@10.28
January	10.35@10.36	10.38@10.41
February	10.39@10.49	10.42@10.48
March	10.47@10.48	10.54@10.52
April	10.65@10.65	10.66@10.76
Spot		10.90@11.00

Magnin Profits Larger; Cost of Operation Less

I. Magnin & Co., is doing business on a highly profitable and satisfactory basis, according to a report received by Dean Witter & Co., who have handled the company's recent financing, from the Harvard School of Business Administration.

Magnin & Co., according to the analysis, has net profits of 4.76 per cent, with an average of less than 1 per cent in comparable specialty stores, and of 2 per cent in department stores.

The company is a departmentalized specialty store, yet its expense ratio is 2.3 per cent lower than the average percentage of forty-six comparable specialty stores, and is less than 3-4 per cent greater than the average of 168 department stores, whose business volume is considerably higher.

Stock turnover has been 36 per cent more rapid than in the comparable specialty stores, and is practically twice as rapid as in the average of 168 department stores.

GOES 1355 MILES ON BICYCLE

[EXCLUSIVE DISPATCH]

ST. LOUIS, Sept. 9.—A trip of 1355 miles to St. Louis from Union City, N. J., meant just a frolic to Emil Leuly, 71 years of age for he hopped on his bicycle and covered the distance in eighteen days.

WALL STREET PARAGRAPHS

Interior Money Eases Up Situation and Stock Prices Gain

[EXCLUSIVE DISPATCH]

Copyright, 1925, New York Evening Post, Inc.

NEW YORK, Sept. 9.—Underlying strength was shown in the stock market today and for the best part of the five-hour session, the major price trend was toward higher levels. Short covering was a feature, and, by many observers, the movements in the outstanding issues were attributable to that cause. On the other hand, new buying made its appearance, especially in spots which previously had been overlooked, and in which there appears to be ground for constructive effort. Chrysler's brisk advance showed the effect of a demonstration against a stubborn short account. Atlantic Coast Lines' rise to record territory was on buying of a speculative investment character and its appearance in $100 ground was looked on as a certainty. Money was made easier through replenishment of funds from the interior, attracted in the high rate, and while between $40,000,000 and $50,000,000 was understood to have been called in two days, a lower rate was expected before the end of the week. In view of the spurt in money rates of the previous day and continued firmness today, the street became more convinced that the rediscount rates of the Federal Reserve Bank were likely to be raised in the near future, although such a step was not regarded as likely tomorrow.

Call Rate Puzzles

More than usual was the amount of attention paid to the money rate, especially as the renewal for call funds was posted at 5 per cent. It was the first time since July 1 that this figure had been the cost of renewing accommodations on the stock exchange, and many inquiries were made as to whether borrowings for speculative purposes were likely to be maintained at such high levels. The opinion was expressed among well posted money brokers that it was but a temporary condition which soon would wear off and find its reflection in a return to 4 per cent or thereabouts. Explanations were varied as to what had caused the flurry in rates during the previous session, and continued strength today, but largely they focused on the showing of the Saturday bank statement, wherein an $18,000,000 deficit succeeded a surplus, small in amount the previous week, but approximating $25,000,000 a fortnight earlier. The approach of another tax day was singled out by some brokers as at least partial cause for the money tightness and calling of loans, by the way, again was resorted to this morning after some $30,000,000 had been called yesterday. Another suggestion in banking quarters was that there had been a rush of fall commercial sterling bills against imports unexpected at this time, which had been forced by some shifting in the money market. First and last there was more comment on this outlook for money than for many weeks, but the street seemed content with the prediction that it was no more than a temporary condition.

Cleaning Up Shorts

The street had been somewhat puzzled that American Can had failed to get into high ground, but the reason seemed plain in the explanation that the short interest had well nigh been eliminated. At one time this had approximated 25,000 shares, and all but a relatively small amount was believed to have covered in the recent past. It simply resolved itself into a case of watchful waiting, and before another fortnight had elapsed a changed aspect was predicted in the market tenor for this issue. Apart from the record earnings of July, and August, there was the anticipation of a split-up on capital stock, action on which was looked for at the December meeting of the board.

The highest priced in the non-dividend stock on the board was the acclaim in behalf of Chrysler Motors, as it soared well above 150 to another new record top. The apparent trapping of a short interest was the most widely accepted version of what had taken place to put those shares to their present level, and while earnings fully warranted dividends, there had been no hint from official sources as to when payments would be inaugurated. Again, it was intimated that the leading holdings of Chrysler shares still were intact with no present intention of yielding to the call of the ticker.

According to Plan

Mack Trucks directors did just what had generally been expected of them when they ordered a regular dividend, thereby maintaining the stock on a $6 basis. Street suggestions of a possible split-up were poorly timed; in fact, such a possibility had not found favor outside a relatively small portion of the speculative community. But when the value of rights, lately expiring, had bee ntaken into consideration along with the cash disbursements and effect given to the expected stock dividend at the end of the year, it would be found, the street argued, that the Mack shareholder had not fared so badly after all.

Swinging Into Line

By early afternoon Studebaker had got within a small fraction of the year's high; attained some time ago. A broader buying movement was indicated, for the shares than had been noted for some time, and the strong cash position—$17,000,000 in hand—coupled with good earnings of more than double present dividend requirements, furnished what seemed to be excellent groundwork for constructive effort. This was particularly true when it was recalled that Studebaker failed to take any part in the early motor movements of the year.

GETS TEXAS PERMIT

[EXCLUSIVE DISPATCH]

AUSTIN (Tex.) Sept. 9.—The Houston Guf Gas Company, incorporated under the laws of Delaware, has been granted a permit to do business in Texas. It is constructing a natural gas pipe line from the South Texas fields to Houston and will also supply towns and industries along the route with fuel.

BUSINESS BREVITIES

[Advertising]

The Times Branch office, 321 South Spring street. Advertisements and subscriptions taken. Telephone MEtropolitan 0700.

SHRINKAGE SHOWN FOR CORN CROP

Federal Forecast Sets Decrease at 65,000,000 Bushels; Wheat Gains

[BY A. P. NIGHT WIRE]

WASHINGTON, Sept. 9.—Forecasts of this year's principal crops, calculated from conditions existing the 1st inst., and announced today by the Department of Agriculture, placed corn production at 2,835,000,000 bushels, winter wheat at 416,000,000 bushels, spring wheat at 284,000,000 bushels and the total wheat crop at 700,000,000 bushels.

A month ago the forecasts placed corn production at 2,950,000,000 bushels, winter wheat at 416,000,000 bushels, spring wheat at 268,000,000 bushels, and all wheat at 678,000,000 bushels.

The September forecasts for other crops follow:

Oats, 1,462,000,000 bushels, compared with 1,387,000,000, in August.

Barley, 222,000,000 bushels, compared with 214,000,000.

Rye, 52,000,000 bushels, compared with 52,000,000.

Buckwheat, 16,000,000, bushels, compared with 16,400,000.

Flaxseed, 23,000,000 bushels, compared with 23,500,000.

Rice, 35,300,000 bushels, compared with 36,200,000.

Hay, 93,600,000 tons, compared with 91,000,000.

Beans, 17,600,000 bushels, compared with 17,500,000.

Peanuts, 804,000,000 pounds, compared with 823,000,000.

Apples, 162,000,000 bushels, compared with 161,000,000.

Peaches, 47,700,000 bushels, compared with 47,400,000.

Pears, 18,000,000 bushels, compared with 17,700,000.

Grapes, 2,150,000 tons, compared with 2,220,000.

White potatoes, 344,000,000 bushels, compared with 353,000,000.

Sweet potatoes, 75,600,000 bushels, compared with 85,300,000.

Tobacco, 1,247,000,000 pounds, compared with 1,234,000,000.

Sorghum syrup, 26,200,000 gallons, compared with 25,700,000.

The condition of the various crops on the 1st inst., was reported as follows:

Corn, 75.5 per cent of a normal; spring wheat, 75.0.

Oats, 82.1. Barley, 80.3. Buckwheat, 86.6. Flaxseed, 69.7. Rye, 78.2. Hay, 76.1. Pasture, 72.2.

Beans, 77.6.

Peanuts, 72.1.

Apples, 52.5.

Peaches, 60.1.

Pears, 63.9.

Grapes, 72.6.

White potatoes, 73.1.

Sweet potatoes, 63.0.

IRON TRADE TONE KEEPS IMPROVING

Slow But Steady Gain in Volume of Orders Noted in Weekly Review

[EXCLUSIVE DISPATCH]

CLEVELAND, Sept. 9.—Lacking railroad buying in volume to give it decided impetus, the steel market still is able to establish some progress toward greater strength and stability, says Iron Trade Review. General consumption of steel, according to trustworthy signs, is continuing to expand slowly, but none the less steadily. This is read in a surprising record of week-to-week tonnage coming to producers, based in a large measure on freshly created necessities.

Changes in operations are on the side of slight gains, Pittsburgh plants operating 70 to 75 per cent and Chicago 75 to 80. The Mahoning Valley sheet industry is on on 87-per-cent basis. Stabilization in finished steel prices appears to be making better headway and in some products, such as sheets, buyers are showing an inclination to lend their co-operation to this movement.

Efforts to increase production in the Connellsville coke regions have been attended by some defection of labor, due to varying wage scales now in effect. The so-called Frick, or higher-wage rates, being paid by some plants are affecting workmen. The appearance of heavy railroad buying within sixty days still is being talked of in steel circles as a reasonable probability. Between 400 and 450 locomotives for the New York Central, Pennsylvania, Baltimore and Ohio and Chesapeake and Ohio are reported in view. Purchase of 50,000 to 100,000 tons of pig iron by the United States Cast Iron Pipe and Foundry Company follows closely upon the heavy tonnage placed by the American Radiator Company, and points to returning faith in the pig-iron market. Chicago furnaces have advanced their prices 50 cents a ton to $21.

It is now estimated that this season's movement of Lake Superior iron ore will total 56,000,000 tons, or 10,000,000 tons ahead of 1924, but slightly less than the predictions of last January.

The Iron Trade Review, composite of fourteen leading iron and steel products this week, is $37.35, compared with $37.21 a week ago, and $39.05 a year ago.

Metal Prices

[BY A. P. NIGHT WIRE]

NEW YORK, Sept. 9.—Copper quiet; electrolytic spot and futures, 14⅜ to 14 7-8.

Tin, easy; spot and near by, 57.37; future, 57.25.

Iron, steady, unchanged.

Lead, steady; spot 9.50 to 9.62.

Zinc, steady; East St. Louis spot and futures, 7.72½ to 7.75.

Antimony, firm, 17.25 to 17.50.

CASE OF CHOLERA IN TOKIO CAUSES ALARM

[BY CABLE—EXCLUSIVE DISPATCH]

TOKIO, Sept. 9.—A case of cholera was discovered close to the Imperial Hotel today. Several suspected cases are under observation in Yokohama. The Emperor's return to the capital from Nikko is being delayed while the authorities redouble their precautions against the spread of the disease. Foreign consuls in Yokohama are considering the declaring of an infected district, which the Japanese are anxious to avoid because of the fear of harmful consequences for trade. Health officials are promising to stamp out the disease in a week.

Myer Siegel & Co.

617-619 South Broadway

The Yolanda

$12.50

This is one of our newest and smartest Fall modes. Made in black patent with high and low heel. Also in black Satin without the cut-out design.

Shoe Section, Street Floor.

Sterling Silver for the Small Home

For those who desire the finest, yet wish to start modestly, we are introducing this bungalow silver combination in the nationally-known Virginia Carvel pattern.

4 knives	$14.00
4 forks	11.00
4 teaspoons	6.25
4 salad forks	11.75
1 sugar spoon	3.00
Total	$46.00

This selection can be had in over twenty other open stock patterns at approximately the same price.

Bonaventure Seamans Co.

Platinum Gold & Silversmiths

743 South Broadway

Established 1894

$15 DOWN

Puts any size Humphrey Automatic Gas Water Heater in your home. Balance in ten equal payments. Now is the time to take advantage of this special offer and have your home equipped with this modern convenience.

HUMPHREY

The World's Best Built Water Heater requires no attention—they are absolutely automatic. Just turn the faucet and you get hot water instantly.

Illustrated literature sent free upon request.

Phone, call or write, TODAY

Carl A. Boyce

AGENT

VA. 3830 930 S. Main TU. 1905

Before you Build or Buy a Home insist on "Check" Seal Electrical Wiring

Electrical Contractors and Dealers

"Check" Seal Pacific States Electric Company

Teeth as Low as $5. Best Set $7

Best set, none better, no matter how much you pay, including your choice of base plate material, (metal excepted). (Guaranteed 10 years) $7

MY EXTREMELY LOW PRICES

Teeth as low as	$5.00
Best set of teeth (either set)	$7.00
Gold Crowns (22 karat)	$4.00
Bridge Work (22 karat)	$4.00
Porcelain Crowns	$4.00
Gold Fillings	$1.00 up
Gold Inlays	$1.00 up
Synthetic Porcelain	$1.00 up
Silver Fillings	50c up
Cement Fillings	50c up
Tooth Treated	50c
Nerve Removed (Painless)	$1.00
Teeth Extracted (Painless)	50c

No charge for gasless extraction and cleaning, when other work is contracted for.

Old gold is valuable. I pay cash or allow you full value for it on dental work.

NOT A DENTAL PARLOR. A PRIVATE high-class, up-to-date SANITARY dental office with sterilized instruments, and gentlemanly operators, whom you will not be ashamed to recommend to your friends.

X-Ray Service Free With Other Dental Work

Dr. Fairfield EXAMINATIONS FREE

Entire third floor 536 So. Broadway

Next to Arcade Building, Tucker 5236

Hours: 8:30 to 6; Sun., 9 to 12.

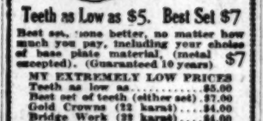

Phone TUcker 7164

For serving insuring against Roaches and Rats. Rose Exterminator Co., L. A.

THE WEATHER

[Official Report]

LOCAL OFFICE, U. S. WEATHER BUREAU, Los Angeles, Sept. 9.—[Reported by H. B. Harper, Meteorologist.] At 5 o'clock a.m. the Barometer registered 29.94; at 5 p.m., 29.96. Thermometer for the corresponding hours showed 62 deg. and 73 deg. Relative humidity, 5 a.m., 88 per cent; 5 p.m., 55 per cent. Wind, 5 a.m., northeast; velocity, 2 miles; 5 p.m., southwest, velocity 10 miles. Temperatures, highest, 73 deg.; lowest, 60 deg. Rainfall for season, trace; normal to date, none; last season to date, none. Barometer reduced to sea level.

WEATHER CONDITIONS—Showers have occurred during the past twenty-four hours in Northern California and Nevada and in Montana, South Dakota, Minnesota, Iowa and Illinois. A heavy twenty-four-hour rainfall of 1.50 inches is reported at Des Moines and Chicago reports nearly an inch. The temperatures were above 90 degrees again yesterday in the middle and lower Mississippi Valley, and Kansas City and Memphis reported a maximum of 100 degrees. Moderate temperatures prevailed in the Atlantic States. In Southern California fair weather with moderate temperature prevailed yesterday and last night and it is clear or partly cloudy at most stations this morning. Fair weather with moderate temperature may be expected in this locality Thursday.

SUN, MOON AND TIDES—Los Angeles, Sept. 10: Sun rises 5:33 a.m., sets 6:07 p.m.; moon rises, 11:46 p.m., sets, 1:32 p.m. Los Angeles Harbor, Sept. 10: High tides, 4:58 a.m. and 3:38 p.m.; low tides, 9:39 a.m. and 11:37 p.m.

LOCAL TEMPERATURES—Minimum and maximum temperatures from Southern California points, reported yesterday to the Los Angeles office of the United States Weather Bureau, were as follows:

Stations—	Max.	Min.
Calexico	96	69
Los Angeles Harbor	74	66
Mt. Wilson	68	57
Newport Harbor	73	57
Pasadena	83	53
Pomona	83	52
Porterville	85	52
Redlands	84	53
Riverside	88	52
San Bernardino	86	52
Santa Ana	83	52
Santa Barbara	81	55

LOCAL FORECAST

For Los Angeles and vicinity: Thursday fair with moderate temperature.

STATE FORECAST

SAN FRANCISCO, Sept. 9.—Weather forecast: San Francisco and bay region: Fair and mild; gentle west winds.

Northern California: Fair; somewhat warmer in the interior; light changeable winds.

Sacramento, Santa Clara and San Joaquin valleys: Fair; somewhat warmer; light changeable winds.

Southern California: Fair weather and normal temperature; gentle westerly winds.

ARIZONA FORECAST

PHOENIX (Ariz.) Sept. 9.—Forecast for Arizona: Generally fair Thursday and Friday; little change in temperature.

COLORADO RIVER

YUMA (Ariz.) Sept. 9.—[Exclusive Dispatch from the United States Reclamation Service.] Gauge height Colorado River, 21.7 feet. Discharge: Wednesday, 22,500 cubic feet.

TEMPERATURES

Stations—Conditions, 5 p.m.	Tempera-tures—Max.	Min.	Precip. 5 p.m. to 5 p.m.
Abilene—Cloudy	88	70	0
Boise—Clear	88	62	0
Boston—Cloudy	68	52	0
Buffalo	82	53	.01
Chicago	92	66	T.
Denver—Partly cloudy	78	56	0
Des Moines—Partly cloudy	76	60	.06
Dodge City—Clear	88	71	0
El Paso	96	68	0
Eureka—Cloudy	60	52	0
Flagstaff—Clear	82	46	0
Fresno—Clear	92	60	0
Galveston—Clear	88	80	0
Havre—Cloudy	82	50	.18
Helena—Cloudy	80	48	0
Huron—Partly cloudy	82	58	.7
Independence—Clear	94	50	0
Kamloops—Cloudy	84	50	0
Kansas City—Cloudy	96	70	.7
Knoxville—Cloudy	100	68	0
Los Angeles—Clear	74	60	0
Memphis—Clear	98	82	0
Modena—Clear	78	44	0
Needles—Clear	102	80	0
New Orleans—Clear	94	78	.07
New York—Cloudy	72	60	0
Northhead—Cloudy	64	58	0
Oklahoma—Clear	92	72	0
Phoenix—Partly cloudy	98	66	0
Pittsburgh—Clear	86	56	.7
Portland, Or.—Partly cloudy	74	54	0
Rapid City—Partly cloudy	78	54	0
Red Bluff—Clear	92	58	0
Roseburg—Clear	84	50	0
Roswell—Clear	92	60	0
St. Louis—Clear	100	72	0
Minneapolis-St. Paul—Clear	84	56	0
Sacramento—Clear	94	56	0
Salt Lake City—Clear	72	50	0
San Diego—Clear	72	66	0
San Francisco—Clear	66	58	0
San Luis Obispo—Clear	74	52	0
Seattle—Cloudy	68	52	0
Spokane—Cloudy	72	54	0
Tampa—Clear	94	78	0
Tonopah—Clear	92	52	0
Tucson—Clear	98	62	0
Washington—Clear	86	66	0
Winnemucca—Clear	78	38	0
Winnipeg—Raining	72	54	.08
Yuma—Clear	100	68	0

SOCIETY WOMEN BACK OF SCHOOL FOR MAIDS

CHICAGO HOSTESSES HOPE TO SAVE EXPENSE AND TIME WITH COURSE

[EXCLUSIVE DISPATCH]

CHICAGO, Sept. 9.—Society women, weary of employing maids who think a cantaloupe or an avocado pear should be fried, are backing a school, the only one of its kind in the United States, which will open October 15, next, with a course running three months.

There is no matriculation or other fee. Classes will be conducted in a model residence and the student maids will take turns at being "mistress." The course includes instruction on how properly to answer the door bell, how to use the telephone, of waiting on table and making up bedrooms.

The school is open to any girl of good character and is calculated to save employers the time, worry and expense of teaching their own maids. Skilled cooks and maids long in service will be employed as instructors, and the classes will assemble on Trursday, generally accepted as the maids' "day off." Just how employers will prevail upon the maids to attend the schools, instead of going to a film show with their "regulars," is a problem yet to be solved.

DOLLAR WITH STRING ATTACHED USED OFTEN

UNIQUE FILLING STATION FRAUD UNCOVERED IN ARRESTS AT FORT COLLINS

DENVER, Sept. 9.—Ralph C. Huffman, 41 years of age, and Tom Stromberg, 28, were arrested at Fort Collins oy Edward J. Hilton, United States secret service operative, and are held in the Denver City Jail for investigation in connection with the mutilation of silver dollars.

Operative Hilton charges that Huffman and Stromberg were arrested a few minutes after they had put a mutilated silver dollar in an automatic gasoline filling station at Fort Collins.

In recent weeks owners of automatic filling stations in Northern Colorado have been victimized by persons who have filled their gasoline tanks to capacity without cost to themselves.

The scheme, according to Hilton, worked like this: After boring a hole in a silver dollar, the culprits attached a string to it. Then they dropped it into the slot of the automatic service station, releasing a valve which permitted the gasoline to run into the tank of their automobile.

Not content with filling their tanks once, the schemers, according to Hilton, tried it again and again, and were not discovered until a string broke and left the mutilated dollar in the slot. Hilton had ten such dollars, which were taken from automatic filling stations.

VITAL RECORD

DEATHS

With Funeral Announcements

APFFEL. September 6, James Apffel, native of France, aged 84 years. Funeral, 2 p.m., from the chapel of J. H. Blakeman, 1021 South Hope street.

BAKER. In this city, September 8, Henry Baker, aged 68 years. Remains at Redman's parlors, 617 West Fifteenth street.

BARNES. At Ballona, September 8, Thomas Barnes, native of Scotland, aged 70 years. Dutch Hisll Oil Company. Notice of funeral later. Funeral directors.

BASCOM. Pictorial Bascom, aged 19 years, died at 10:30 a.m. Funeral at Forest Lawn Cemetery, Friday, 2 p.m.

BAUR. At St. Joseph's Hospital, September 8, Joseph A. J. Baur, aged 70 years. Funeral at Brown's parlors, Friday, 2 p.m.

BENNETT. James Jordan, late of 1 street. Funeral services today at 2 p.m. from the chapel of the Beaudry Funeral Home, South Figueroa.

BERRY. September 8, Mrs. Mary Berry, aged 81 years. Remains at the mortuary of C. C. Chapman. Notice of funeral later.

BENZEL. At Torrance, September 8, Christina Benzel, native of Germany, aged 77 years, formerly of Los Angeles. Funeral notice later. Funeral directors, Turner & Stevens Company.

CAMPBELL. Services for Bessie Campbell of 1429 Silver Lake boulevard, will be held today, at 2 p.m., from the chapel of Pierce Brothers, 842 South Figueroa street.

CARLBERG. September 8, Carl Carlberg. Remains at Edwards Brothers' mortuary.

CASSADY. William W. Cassady, late of 1 care of the Rupps Mortuary, 30 Fifth avenue, Venice, Sept. 8, aged 68 years, native of Missouri. Funeral notice later.

CAZAUX. In this city, September 8, Jean Cazaux, aged 66 years, native of France, beloved husband of Jeanie Hauret of Bordeaux, France. Funeral services will be held from the chapel of Pierce Brothers, 842 South Figueroa street, Friday, at 10 a.m., from the Cathedral of St. Vibiana. Interment Calvary Cemetery.

CODDILL. At 611 Commercial street, Los Angeles, September 8, Mrs. Mary Coddill, beloved wife of Mr. and Mr. Coddill. Funeral services at Crocker Street Methodist Church, Friday, 2 p.m. Remains at Pierce Brothers' mortuary.

CLARK. Of 1449 Ridge Way, Pasadena, September 8, Mrs. Mary Clark, beloved wife of John Clark, father of Mrs. Charles Smith of this city, aged 83 years. Funeral from the chapel of Pierce Brothers, 1316 South Figueroa street, Friday, September 11, at 2:30 p.m. Interment in the Cathedral of St. Vibiana, Calvary Cemetery.

DODGE. At Los Angeles, September 8, Mrs. Henry Dodge, aged 68 years, beloved mother of Mrs. Ralph Bowen, Mrs. Ralph Bowen, Jr., and Mrs. Jack Bowen. Funeral services at Brown's parlors, Friday, 2 p.m. Interment Forest Lawn Cemetery.

DOUCK. At Anaheim, September 8, Mrs. Douck, beloved wife of Dr. H. Douck. Funeral services at Anaheim, Friday at 10 a.m. Interment Fairview Cemetery.

JASEN. September 8, Anna Jasen, aged 73 years, mother of Mrs. Ida Jasen and Sam Jasen of Los Angeles, Mrs. Gareth and David Jasen of San Francisco and Mrs. Ruth Jasen of Seattle. Funeral notice later. Funeral directors, Pierce Brothers.

JENKINS. September 8, Mary E. Jenkins, native of Wales, aged 70 years, beloved wife of Thomas Jenkins, mother of Mrs. Ethel Jenkins Washington, Mrs. Mary Jenkins Washington and Mrs. Vera Jenkins Washington, sister of Mrs. Vern G. and Florence Knudsen. Funeral services at Pierce Brothers' mortuary, Friday, 2 p.m. Interment Forest Lawn Cemetery. Announcement of funeral services at Chemistad, directors.

KOSZELA. In this city, September 8, Anna Koszela, aged 41 years, beloved wife of K. Clair Overholser, mother of Mrs. Orval Gregg. Funeral Friday, at 10 a.m. at the residence, 4127 Fifteenth street. Interment Inglewood Park Cemetery.

LEEPER. Rev. J. Harper Leeper, D.D., died Friday, September 4, at 9 p.m., at the residence of his daughter, Mrs. R. E. Lee Wilson, 1028 Fedora street. Funeral from the First United Presbyterian Church of Santa Ana, Wednesday, September 9, at 10 o'clock. Rites by the Knights Templar. Interment Fairhaven Memorial Park, Santa Ana.

MELCHER. At 710 South Bixel street, Esther Trenhaft, beloved wife of Frank Melcher and mother of Edward and Mrs. Ida Melcher, aged 58 years. Funeral notice later. Trenhaft.

Remains at Brown Institute of Modern Funeral Service.

OATES. At 607 North Avenue 64, Ann Oates, beloved mother of Mrs. Ida Unsworth of Warren, Ariz., Mrs. Hitchcock, W. Oates and Mrs. Ella Angeles. Funeral services at the Little Church of the Flowers, Friday, 2 p.m.

OSBORNE. At 1219 Bixel street, Frances, wife of D. P. Osborne. Funeral at Brown Institute of Modern Funeral Service, Figueroa, Thursday, 1:30 p.m.

POLLOCK. At 431 East Fifty-second street, September 8, 1925, Miss Jessie Pollock. Funeral at 2 p.m., Friday at Pierce Brothers' mortuary. Interment Mountain View Cemetery.

ROBIER. Caroline Robier, aged 77 years, passed away in Santa Monica, September 8, 1925. Mrs. Robier is survived by her husband, Mr. and Mrs. Charles Robier of this city, and sister of Mrs. Ida Hendrix, Mrs. Mary Hendrix of this city and Mrs. Todd Forrest, Pasadena. Funeral services will be conducted by Rev. Agnes D. Rudy at the residence of Mr. and Mrs. Charles Robier, 2856 Frances street, Wednesday, Sept. 9, at 2 p.m. Interment Sunset Hills Memorial Park. Funeral arrangements under the direction of Pierce Brothers, Figueroa, Thursday, 1 p.m.

SHERON. September 7,

Southern California Interests.

Editorials---News---Business---Society---The Drama.

The Los Angeles Times

Vol. XLIV. THURSDAY MORNING, SEPTEMBER 10, 1925.—PART II. 20 PAGES. POPULATION { By the Federal Census—(1920)—576,673 By the City Directory—(1925)—1,186,944

COUNCILMEN TO SEE ASPIRANTS

Twenty-one Suggested for Two Posts Invited

Fitzpatrick and Downs Seats Placed in Balance

Chance of Special Election Decided Tomorrow

Twenty men and one woman, whose names have been mentioned as possible candidates to fill the vacancies in the City Council caused by the suspension of Councilmen Downs and Fitzpatrick, have been invited to appear before the Council at the City Hall tomorrow afternoon at 1 o'clock so that in case the Council decides to appoint substitutes for the suspended members the Councilmen will have for whom they are voting.

President Workman and several other members of the Council are in favor of the Council's taking no action to appoint substitutes, preferring that voters of the Tenth District, which was represented by Councilman Downs, and the Thirteenth District, which was represented by Councilman Fitzpatrick, circulate and file recall petitions and have special elections to fill the vacancies.

WOMEN INVITED

The trials of the two suspended Councilmen are set for October 14, on indictments charging them with accepting a $2000 bribe for opposing and thereby legalizing the franchise granted by the former Council to the Tunnels Transportation Company for constructing a subway under the Second-street tunnel and operating there a movable sidewalk. The recall election, if petitioned for, can be consummated in November. If the two Councilmen are found guilty, their offices automatically will be declared vacant.

The twenty-one invitations were sent to candidates for the Tenth Councilmanic District place and to candidates for the Thirteenth Councilmanic District vacancy. The one woman invited is Mrs. Stella H. Campbell of 1026 Bonnie Brae street in the Thirteenth Councilmanic District. She has been active in a number of political campaigns. The candidates invited are:

Tenth Councilmanic District: Mayor Cryer, Joseph J. Myers, P. Kelly, Charles L. Elmendorff, Mrs. A. Pierce, M. J. McGarry, Curtis and H. H. Balderson. Mrs. A. Pierce was a candidate in this district at the May primaries and led the field, but was defeated by Downs at the June election by 110 votes. Abbott and Myers were candidates in this district at the May primaries. Mayor Kelly was a candidate at the primaries for Council in the Fifth Councilmanic District.

THIRTEENTH DISTRICT

Thirteenth Councilmanic District: William M. Byrne, Stephen Bonner, E. I. Bryant, Harold F. Rose, Carl I. Jacobson, Fred Wright, Joseph L. Pedrotti, Earl Redman, Johnny Schwamm, Willard Ralph, Walter D. Smith, Fred F. Becker and Miss Estella Lindley.

Mrs. Stella was the "write-in" candidate who gave Fitzpatrick the close race at the June election. After a recount was conducted in the Superior Court, by which Fitzpatrick was declared to be the winner with a lead of but nine votes, Pedrotti, Fuller and Sprott were candidates against Fitzpatrick in the May primaries, and Pedrotti was the second candidate to poll a ballot at the June election. He was declared to be the Kinney-Pedrotti "administration" and the latter's candidacy for the appointment to the vacancy. Schwamm is a pioneer resident of Los Angeles and was a member of the Police Commission.

Upon the completion of the candidates' list Friday afternoon the Council will meet as a committee of the whole in President Workman's office on the third floor of the north annex of the City Hall. Sergeant-at-Arms Daniels of the Council will be stationed at the door of the office. The candidates will be admitted one at a time, so that they will not hear the arguments and combat which Councilman Fitzpatrick is attempting to make in his interviews.

LET'S NOT BE PIKERS

It is unthinkable that Los Angeles, of all cities in the State, should fail Santa Barbara in her need.

Dozens of the smaller towns surrounding Los Angeles—owing no greater debt to our beloved sister-city than ourselves—have promptly, handsomely contributed their full quotas to the Santa Barbara relief fund.

Los Angeles, the proudest, largest, richest city of them all, lags behind.

We have raised but a fraction of our quota—and most of that has been contributed by a few people.

The rank and file of us have either turned a deaf ear to Santa Barbara's sorrows—or, let us hope, have been away vacationing and so were not aware of the urgency of her need.

Perhaps we can't all afford to send fat and stylish checks—but we can all afford to give something—just to show we care.

California—including Los Angeles—rushed to Santa Barbara with magnanimous promtitude on the very day of her cruel tribulation and made fine promises. Every soul of us, in the first horror of the news of Santa Barbara's calamity, quivered with poignant sympathy and indorsed those fine promises.

California would take care of Santa Barbara. California would help restore its lovely, beloved city to at least a semblance of its former capacity. No appeal to the nation at large was necessary. California would be proud to take care of her own.

Believing us, Santa Barbara courageously minimized her woes, buried her dead, cared for her injured and gazed with what hope she could upon the wrecks of her buildings, the desolation of her once lovely city.

Don't imagine that Santa Barbara expected us to make good all her losses. Nothing like that. The committee for the relief fund pared and pared down the estimates—not to cover fancy losses, but so that enough money would be forthcoming just to take care of her charities and her children. That was all Santa Barbara asked.

Business buildings, churches, hotels, private homes—these must take care of themselves as best they may. No mere paltry $1,100,000 could take care of them.

But the hospitals, the schools, the institutions for the destitute and disabled—these are imperative. These are absolutely necessary to decency. Without them no city can function. Without them no city can help itself.

For all our fair promises, all we undertook to do was to put Santa Barbara in a position to help herself. Not to take the burden from Santa Barbara's shoulders, but to lighten it—just a trifle.

And Los Angeles is not doing her share. Less than one-tenth of 1 per cent of us have "come through." The rest of us have held pack, passed by on the other side.

Is it credible that this can be Los Angeles?

Two months have gone by—and the fund is only a third subscribed.

Do you suppose that if this calamity had come to Los Angeles, that if we, instead of Santa Barbara, were quivering beneath this hurt, Santa Barbara would have held back? Well we know that her quota for our aid would have been gallantly oversubscribed, just as every appeal to the mercy of Santa Barbara has always been oversubscribed.

Do you suppose we could have borne in patience and fortitude to wait, wait, wait, and rest quietly, hopefully upon promises so long in the fulfillment?

How can we dare add the hurt of our indifference, our penuriousness, our dilatory and reluctant giving to the tragedy that Santa Barbara has suffered?

How can we dare to be pikers?

For pity's sake, for our honor's sake, for our city's fair name, let us not be pikers.

No matter if you can give only a dollar. Give it and do it today. Take it or send it to any bank or any newspaper or the Chamber of Commerce.

If you give it through The Times this newspaper will print your name on the roll of honor.

But The Times is not seeking merely to swell its own list of subscribers. The Times is interested only in helping to raise the whole fund. No matter through what channel you give, give!

And do it today.

AID DRIVE IGNORES HOLIDAY

Admission Day Receipts for Santa Barbara $3062; Schools Conduct Short Classes

Though yesterday was a holiday, the relief forces at work in Santa Barbara did not take advantage of that fact, remaining on the job all day and last night, reporting receipts during the day aggregating $3062.

The largest contribution to the emergency relief fund came from San Diego, whose Chamber of Commerce forwarded a check for $1641. Another check was received from Redlands for $821, while the Pomona Chamber of Commerce sent in a contribution of $500.

The people of Santa Barbara temporarily have solved their school problem by deciding to conduct the school work in shifts, it was reported last night. As many pupils of a given class as can be accommodated will be given instruction for a short period, to be followed by a period devoted to another class.

In this manner it is believed the entire school population of the city can be served, though the instruction will be greatly abridged until a sufficient amount of money is at hand to provide full-time facilities. The schools opened Tuesday.

SALINAS OVER TOP

Yesterday's report from Santa Barbara concluded with the statement that Salinas has been placed on the honor roll among the communities that have gone over the top in the campaign. Its final remittance of $2150 reached Santa Barbara on Tuesday. Accompanying the remittance was the following letter from Frank S. Clark, Mayor of Salinas:

"Inclosed find San Francisco exchange aggregating the sum of $2150, which is the full quota of Salinas toward the rehabilitation fund for Santa Barbara.

"All of our quota was raised without any personal solicitation, simply by publicity and public request.

"More money is coming in for this fund from our citizens, and I shall send the balance along within a few days. I wanted to get into your hands the amount of our quota; so that yo ucould be making use of this money.

"Salinas conveys its heartiest congratulations to Santa Barbara for the spirit shown by her citizens, and it hopes that soon there will be a greater and better city than before."

SPEED UP WORK

Plans for speeding up the campaign in Los Angeles county will

(Continued on Page 2, Column 2)

AIR RACE TO BE CHARTED TODAY

Lieuts. Kenyon and Babb Will Fly Over Course

Plans Pushed for Fete on World Flight Date

Events Expected to Crowd Clover Field Area

Lieut. Horace Kenyon, Jr., in command of Clover Field, and Lieut. C. H. Babb, representing the contest committee of the newly formed Southern California Chapter of the National Aeronautic Association, will make a flight today to chart the course for the 100-mile round-the-city trophy contest set for Sunday, the 27th inst., under the auspices of the new chapter, to commemorate the first anniversary of the flight's completion.

Plans are going forward rapidly for a gala celebration on the anniversary date, Santa Monica citizens and Clover Field officers taking the lead in making arrangements, as the round-the-world planes were manufactured in Santa Monica by the Douglas Aircraft Company.

It is proposed to hold a program of air events which will at all times be in full view of the throngs expected at the field for this celebration. A round-the-city race, to start and finish at the Santa Monica Air Field, will be one of the outstanding events, according to tentative plans of a race committee composed of John M. Lyle, chairman; Lieut. Erik Nelson, pilot-engineer of the world-flight squadron, and Lieut. Horace Kenyon, commanding officer at Clover Field.

PLANS RECITED

The affair will be under the direction of the newly formed Southern California chapter of the National Aeronautical Association. It is proposed to make the Clover Field celebration an annual event, commemorating the conclusion of the history-making world flight.

Steps are being taken by the National Aeronautic Association chapter for the purchase of Clover Field by the chapter, setting aside a part of it for military use and a section for commercial aeronautics.

A third step in the chapter's activity is a plan to erect a suitable marker or tablet that will for all time fix the place of the beginning and end of the United States Army air service world flight.

Using an army DH-4, Lieut. Kenyon and Lieut. Babb, who served both the British and American air forces overseas, having been shot down no less than a dozen times, will leave Clover Field this morning and fly to Long Beach, thence to Arcadia Balloon Field, Griffith Park, Van Nuys and back to Clover Field. This is the route laid out for the 100-mile, free-for-all race that will command an entry list in excess of fifty planes for the scheduled meet, the entries coming from army, navy, commercial and civilian ranks.

HONOR GUESTS

At Long Beach the two flyers will land on the municipal flying field and meet public officials. At Arcadia they will confer with Lieut. C. P. Kane; with Maj. C. C. Moseley at Griffith Park, and with a delegation of the Associated Chambers of Commerce of the San Fernando Valley, headed by Leo Lesperance, at Van Nuys. They will be honor guests at a dinner of the chamber, following which they will fly back to Clover Field.

The chief prize for the meet will be defended each year in a contest as nearly as practicable on the anniversary of the world-flight finish, the contest to begin and end at Santa Monica. John M. Lyle, chairman of the contest committee of the N.A.A., will join the two flyers at the dinner in Van Nuys this afternoon.

The planes in the meet will each carry one passenger as an observer and the planes must land at the designated fields, get their certifications and take off for the next stopping-place. The first to finish the 100-mile dash will be declared the winner, but there will be several other prizes for runners-up.

WOOLWINE TO REST IN TENNESSEE

Widow of Late Attorney Leaves Today to Bury Body in Family Plot

Carrying out one of the last requests of Thomas Lee Woolwine, former District Attorney, Mrs. Woolwine will leave Los Angeles today for Nashville, Tenn., accompanying her husband's remains to Mt. Olivet Cemetery at Nashville, where the Woolwine family lot is located.

Since the death of the former District Attorney on July 8, last, his body has lain in a vault in Rosedale Cemetery, although the interment there was known to be only temporary. Mrs. Woolwine said yesterday that her husband first expressed the desire, when he was critically ill in Paris a few months before his death, that he be buried beside his parents in Tennessee, and that he repeated the request when hope for his recovery was virtually abandoned after the return to the United States.

Mrs. Charles Dryer of Indianapolis was to accompany Mrs. Woolwine on the long trip to her husband's last resting-place. Members of the Woolwine family of Nashville, including Samuel S. Woolwine, a brother, announced that they will meet the train at Chicago.

Simple funeral services attended only by members of the family are to be held at the graveside before interment, it was announced.

NATAL DAY OBSERVED FITTINGLY

Keynote of Programs is Pledge to Keep Inviolate Heritage of Past

Quietly, but with fitting dignity, the people of Los Angeles yesterday celebrated California's seventy-fifth year of Statehood with impressive programs at many of the city's parks.

Natives and newcomers and old and young alike joined in the festival, marking the State's seventy-fifth anniversary of admission to the Union. The keynote of these various programs was a pledge that the heritage left to the State by its great-souled builders and molders would not be forgotten, and that its achievements since it took its place in the sisterhood of the forty-eight States would serve only as an inspiration for greater undertakings.

The principal celebration of Admission Day centered at Westlake Park. The stirring strains of the Star Spangled Banner, swelling through the park and drawing the thousands assembled there to their feet in silent respect, opened the program.

"California, Here I Come," followed and then Judge Thompson, the master of ceremonies, took his place in front of the microphone and delivered a brief address.

Former Senator Louis H. Roseberry was the next speaker. He traced the early history of the State, its struggles and the inspired work of Fra Junipero Serra, and the final admission of California as a State. The present eminence of California was described and Mr. Roseberry concluded his address with the statement that "as proud as we natives may be of the peerless State of California, we are not more proud of it than the better part of our other 100,000,000 brethren who deep down in their hearts long for the day when they, too, may call California their home."

Mr. Roseberry's address was followed by the presentation of the Bear Flag by Joseph Ford, representing the Native Sons of the Golden West, to Fred E. Pierce, Exalted Ruler of Elks Lodge No. 99. The flag will be hung in the new Elks Lodge as a permanent trophy.

HEROES HONORED

During an interlude in the musical program presented by Roberts's Golden State Band, officials of the lodge pinned badges of honor on the breasts of Patrolman C. S. Duggan and Fireman W. D. Butts and W. H. Blake. The three men had distinguished themselves by saving numberless children from drowning during an outing given for orphans at the city by the Elks lodge. Exalted Ruler Pierce presented the medals.

The final speaker of the day was Sylvester L. Weaver.

"Our country has grown great," he said, "because of those who believed in its principles of government as laid down by our forefathers and of the many millions of Americans who uphold her best traditions there are none more patriotic, more anxious to serve in every honorable way our country, city and State."

In the evening flag-raising ceremonies were conducted at the new Elks home, which is nearing completion at Sixth street and Park View avenue. Thousands of Elks and their friends attended the impressive ceremonies.

Completing the observance of Admission Day at Westlake Park an entertainment was given last night by the Elks' Glee Club and by Roberts's Golden State Band. The glee club, under the direction of Dr. Phil Hansen, gave a number of selections in alternation with the band. A large crowd was in attendance.

CITY AND COUNTY EMPLOYEES CELEBRATE

More than 10,000 city and county employees celebrated Admission Day yesterday by attending the fourth annual outing and picnic given at Sycamore Grove Park under the auspices of the All-City Employees' Association. Featured by an extensive list of speakers who addressed the picnickers from the bandstand in the park, the program also included various athletic contests in which women and children as well as the men participated.

As chairman of the program, Patrick Doyle of the City Engineering Department, introduced more than a dozen speakers and officiated with Undersheriff Biscailuz in the distribution of the capital prizes. Among the speakers on the program were Attorneys Griffith Jones and Elliott Barrett, Councilman Ash, who officially opened the picnic with his address; Hugh J.

(Continued on Page 2, Column 3)

Depicted Glorious Days of State's Past

Featured Players of Orange Celebration

Above, tableau representing raising of Spanish flag at Monterey in 1770; below, pupils in costume of the Spanish dances.

THRONGS FETE STATEHOOD

Orange Plaza Mecca of Thousands Who Witness Elaborate Jubilee Program

BY BURTON L. SMITH
"Times" Staff Correspondent

ORANGE, Sept. 9.—The plaza here today was the mecca of thousands who gathered to celebrate the seventy-fifth anniversary of the Golden State. They witnessed an historical pageant and fancy drills and dances, listened to a series of band concerts and participated in other features of an elaborate program of entertainment arranged by the local Chamber of Commerce.

Owing to a last-minute change of plans, the program arranged for the morning hours was postponed and the entire entertainment was carried over until afternoon, when more than 10,000 persons filled the extemporized grandstand in the plaza. The entire day was given over to a recital in picture, song and story of the discovery and progress of California.

Events of the program carried a message not only echoing the greatness of the past but brought sharply to view assurance of prosperity for the future. The San Diego naval base band furnished an elaborate program of music and was voted the prime favorite of the day. Enlisted men of the band were entertained by the local post of the American Legion and given a reception in keeping with their efforts to furnish delightful entertainment.

GIVE SPANISH DANCES

A series of folk dances executed on one side of Plaza Park in the center of the business district was the first feature of the afternoon. The program was given by pupils of the grammar grades of the public schools and was most favorably received. The little folk appeared in Scotch and Spanish costumes and made a decided impression with a genuine highland fling and the tango. Perhaps the most enjoyable of this group was a two-set quadrille. The little dancers, dressed as their parents were regaled forty years ago, responded with real enthusiasm to the direction of an old-time "caller." "Ladies forward," "salute your partners," "grand right and left," and "do-si-do" were executed, as well as at the barn dances of long, long ago.

A one-act playlet followed the dance program. It was a skit arranged to bring to the fore the great opportunities of Southern California, with special emphasis on the wonderful productivity of Orange county. The dialogue of the play brought out that during the year just past Orange county produced apricots valued at $1,361,000; beans, $2,300,000; oranges, $14,500,000; lemons, $2,700,000; walnuts, $3,750,000; sugar, $4,500,000; gasoline, oil and natural gas, $52,500,000. Other products of the county added to those

(Continued on Page 2, Column 1)

THE SINNER'S SONNET

BY E. D. CAHN

[Copyright, 1925]

There are numerous and diverse things in this world
And among them conspicuously are cats; spotted cats and
Striped cats, house cats and Manx cats, toms, tabbies,
Alley prowlers, ashy Maltese, blue-eyed Persians and
Haughty Angoras. There are crocheted kitties and china
Pussies too. There was the famous and amiable feline of
Cheshire who faded away and left nothing behind but a smile.
Alas, that most of the cats I know do not smile and when they
Fade they leave mewing litters of blind progeny behind. Alas
That though biscuits do not grow up to be bread, kittens must
Grow up to be cats instead. How sad that the sweet and pretty
Little misses of sixteen should so often turn into the
Green-eyed, yowling bundles of sharp claws that make
The deadliest kind of cat there is.

The Lancer

by Harry Carr

NEW YORK, Sept. 9.—Not one famous old eating-house of New York has survived.

They are tearing down the last walls of Delmonico's today.

Shanley's, Rector's, Delmonico's—all gone. Even Brown's Chop House.

GOOD EATING

This is, no doubt, due in part to prohibition.

But more, I think, due to something else. People are not so much interested in eating any more. They tell me that even in Baltimore, the famous chefs weep aloud.

The modern cafe is a place where you go to dance and rollick around.

TEXAS GUINAN

Our old friend, Texas Guinan, who has many times electrified Los Angeles in various ways, has invented a new kind of cafe which will become a fad all over the world.

This is what she calls a supper club, where everybody is jammed in all over everybody else, and where the naked young ladies of the cabaret fairly step on your feet.

This supper club is usually a tiny little place. One of the Texas Guinan clubs was in the drawing-room of an old New York mansion.

What you pay for is the intimacy. When you come in, Texas greets you—frequently with a lusty kiss—and turns to the crowd: "Folks, this is my old friend Joshua Pickles, the dramatic critic of the Newton Center News, who is in New York. He is the best writer in Kansas. Now I want you all to give him a hand."

Tex is equally friendly with the hired help. "Now, this little girl's father is a butcher out in the Bronx and she's the best dancer on Broadway. Now, folks, give her a nice hand—just to encourage the little girl."

For which diplomacy Tex gets a salary of $1000 a week with a percentage. I think you could fairly say that Texas is the queen of Broadway.

FIFTH AVENUE

New York is fading from the immortal list of cities with one grand street.

Chicago still reigns supreme, with Michigan Boulevard; Berlin still has the Linden. But Fifth avenue is a goner.

At that, it isn't so much the invasion of the base-born 5-and-10-cent stores, which made New York writhe in its shirt. What spoiled the picture was the building of a skyscraper that masked the vista of which St. Patrick's Cathedral was the bright jewel.

All the old Fifth-avenue mansions are being swept away. The elegance of the old aristocracy is being scattered.

THE SKYSCRAPERS

It seems significant of the times that the show spots of New York now are all business blocks.

Until this generation, nobody thought it mattered much what a skyscraper looked like. The most beautiful architecture that America has ever produced is seen in some of the business blocks. They are literally palaces of speculation.

I never see the New York skyline that it does not give me one thrilling impression: An impression of terrific power.

Collectively, New York is a beautiful, majestic, ruthless monster — ready to rip you to pieces with bloody hands and eat you raw.

THE INGENIOUS FLAPPER

A very ingenious collection of young females — these New York flappers.

One of them with a moderate income confided in me about her gorgeous wardrobe of new Paris clothes. She says she goes over to the races every year with a sketch book and a good memory. She sees the new models there and in the big shops; then she goes to a little French dressmaker on the outskirts of Paris.

Her most expensive evening gown cost $40.

JUDGE McCONNELL BACK FROM AUTO TRIP

Police Judge W. D. McConnell and his clerk returned yesterday from an auto camping trip to Mono Lake, Truckee, Lake Tahoe, Sacramento, Santa Cruz and other points. They report an unusual number of tourists are traveling in automobiles over this route.

DORRIS FACES AMPUTATION

Jailed Suspect in Meyer Murder Case Suffers Injury to Legs in Street Car Mishap

Charles W. Dorris, acquitted August 13, 1924, of the double charge of killing his wife and Henry D. Meyer of Pasadena in a quarrel over a love affair, had both legs so badly crushed in a street car accident on Vermont Boulevard and Beaudry avenue last night that amputation of one or both legs will be necessary, Dorris was on his way to St. Vincent's hospital to visit friends who are ill when the accident occurred.

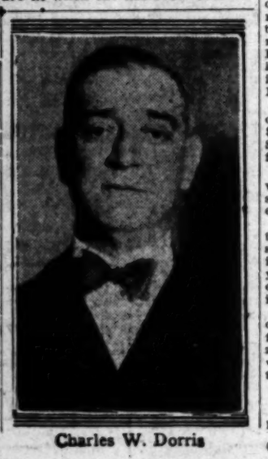

Charles W. Dorris

Dorris, suffering intense pain, Dorris reportedly told Police Surgeon Robert Hodges, who arrived on the scene a few minutes after the accident, "I got through with me and now I'm done for." Dorris was then taken to the County Hospital.

According to information received by police and the Pacific Coast Dispatcher, alighted from a Pacific Electric car at the hospital entrance, stepped to a safety button just behind which he had stood in motion. His legs were caught under the wheels of the car and both legs were severed below the knees.

Dorris, who was accompanied by screams of pain, was

(Continued on Page 2, Column 1)

BIBLE TEXT

...from me vanity ...neither poverty ...feed me with food ...for me.
—Proverbs xxx:8.

ORANGE FETES GOLDEN STATE

Pageants, Dances, Concert Feature Program

Naval Base Band Provides Delightful Music

Tableaux Depict Scenes of Historic Past

(Continued from First Page)

listed above brought the total of wealth produced to $92,258,000.

HISTORY IN TABLEAUX

The main event of the afternoon was a series of tableaux produced under the direction of Prof. F. L. Carrier of the high school faculty, considered among the best presentations of historical data ever witnessed in this section. Each of the scenes was a picture by living statues, excellently costumed and posed. The first picture represented a group of Indians and was captioned "Our First Settlers." Following were scenes entitled "The Discovery of California in 1542," "Fra. Junipero Serra Landing at San Diego," "Raising of the Spanish Flag at Monterey in 1770," "Mexican Declaration of Independence," "The Bear Flag Republic," "American Flag Raised at Monterey," "Discovery of Gold," "Constitutional Convention at Monterey," "State Seal of California," "Go West, Young Man," "Beginning of the Orange Industry," "Spanish-American War," "The World War" and "California Triumphant."

PLAY AND DANCES

The evening was given over to the production of a four-act play, "Eureka," at the high school auditorium. The play was written and directed by Prof. Carrier and was produced by a cast of local players. Action was confined to the period of California history from the Mexican War until after the discovery of gold. All the scenes were laid in the vicinity of Sutter's Creek, where the discovery of gold was made.

A dance, under the auspices of the American Legion, at the Woman's clubhouse, was another event of the evening which attracted hundreds of the tired but happy crowd who had joined in Orange county's celebration of California's Diamond Jubilee.

DORRIS BADLY HURT IN MISHAP

(Continued from First Page)

of the injured man, telephoned the Receiving Hospital for an ambulance and Dorris was rushed there for emergency treatment. At the hospital he gave his age as 50 years and his address as 1045 Ingraham street.

Because of the excessive loss of blood, his condition late last night was declared to be critical. Shock also aggravated his condition, Dr. Dunsmoor stated.

Because of this, Dr. Dunsmoor decided against immediate amputation and delivered the patient to the care of Dr. A. E. Gallant, Dorris's personal physician and surgeon.

Dr. Gallant later acquiesced to Dorris's request and had the injured man transferred to St. Vincent's Hospital. Following an examination, Dr. Gallant said there was some hope of saving the right leg but added that it was problematical.

Only little more than a year ago Dorris stood in jeopardy, while a jury deliberated his future in the court of Superior Judge Crail. During an argument over a $25,000 note declared to have been executed in favor of Dorris, Long Beach apartment house owner, by Henry D. Meyer, Pasadena merchant, four shots were fired in the Dorris apartment. One of them claimed the life of Theresa Dorris and two others resulted in the death of Meyer. By their verdict, returned after forty-five minutes' deliberation, jury members believed the story of Dorris that Meyer had been the aggressor in the argument; that Meyer had shot and killed Mrs. Dorris and then, in an attempt to slay Dorris, had himself been fatally wounded.

On August 7, last, Judge Vicini awarded Dorris a judgment for $24,200 on the note which caused the double tragedy and ordered Mrs. Mabel V. Meyer, executrix of the Meyer estate, to pay the judgment. The difference between the judgment and the face value of the note was accounted for by a statement by Dorris that $800 of the amount had been paid prior to the fatal shooting.

B. H. DYAS CO.
7TH AT OLIVE

Open Saturdays all day

MEN'S WOOL HOSE of Southland weight.

—offer all the smart appearance of the heavy hose—

—with only half the weight—

—which, in this climate, means greater comfort.

—Bright tones in checks, stripes and novelty patterns.

—$2 to $7.50.

The Dyas Shop,
Lower Main Floor

Highlights in Statehood Anniversary Festivities

City Plays and Joins in Admission Day

Above, nail-driving contest at city employees' annual picnic at Sycamore Grove Park. Middle, three heroes honored at Westlake Park, left to right, W. D. Butt, C. S. Duggan and W. H. Blake. Below, presentation of flag at Westlake Park, W. J. Ford and Fred E. Pierce.

CITY OBSERVES ADMISSION DAY

(Continued from First Page)

McGuire, president of the Board of Public Works; Norman Sprowl, business manager of the Universal Film Company; Walter P. McNamara, editor of the Municipal Employee; Judge Gates, Councilman Moore, Undersheriff Biscailus and others.

Mr. Jones as the speaker of the day, stressed the importance of co-operation and harmony in the municipal departments and among city employees.

In competitive sports, which were contested under the management of C. B. Raitt, playground superintendent, there were sack races, dashes for girls, women and boys, a flag and fat man's race, a nail-driving contest for women and men, a three-legged race and a tug-of-war contest. The tug-of-war, which was staged between two engineering teams, twelve men on a side, was won in one minute of action by the Harbor Department.

The committee assisting Mr. Doyle in the management of the picnic was composed of Matthew Quint, vice-president of the All-City Employees' Association, Sheridan Engemire, superintendent of sewer maintenance; Fred Walsh, repair director of the police and fire signal system and John Simms, foreman of the engineering department.

C. R. Lewis is president of the All-City Employees' Association.

SANTA BARBARA FUND GROWING

(Continued from First Page)

be discussed by the county committee at a meeting at the Chamber of Commerce today.

"With vacations and holidays out of the way, it is felt that progress in raising the county's quota should be more rapid from now on," said Campaign Manager Morris.

"The committee will hear reports on the situation from all communities today and decide on additional measures to speed up the work. One consideration which I think should have much weight is the makeshift state of Santa Barbara's school system. Every effort should be put forth to enable the Santa Barbara schools to resume operation on a normal basis at the earliest possible moment."

TANGO EXHIBITION WILL AID FUND

For the benefit of the Santa Barbara relief fund, an exhibition of the French tango, newest rage in the dance world, will be given tonight at the Maple Leaf Ballroom, 1137 South Hope street. This is said to be the first time it will be given on the Pacific Coast. Vincent La Rue, originator of the new dance, and Miss Dorothy Williams will give the exhibition.

There will be a Charleston contest, open to all, for a silver cup and Frank Wilson will give a Charleston exhibition. Al Meyers's Aeolians will play. The ball will have carnival features.

Manager F. H. Bower announces that the entire receipts, with no deduction for expenses, will be given to the fund.

SAMARITAN FALLS PREY TO ROBBERS

Stranger and Companion Lock Benefactor Up in Closet, Take Valuables

A Good Samaritan role essayed by J. A. Bashford, night clerk in the Rosslyn Hotel, resulted yesterday in his being robbed, bound with strips of bedding, and left in a closet where he nearly suffocated from lack of air, according to his report to the police. Bashford told Detective Lieutenants Seeger and Lansing he lost a watch, a diamond ring and diamond cuff links, worth in all $1000.

Bashford said he had extended the courtesies of his room at a hotel at 346 South Main street Tuesday night to a young man who told him a hard-luck story. Yesterday morning he went to the room and found the blind drawn. He asked the young man why.

"Oh, that's all right," he said his guest replied. At that moment the closet door opened and an armed man came out. The pair then robbed him, he said, tied him with a torn-up sheet, tossed him into the closet and locked the door. It was some time before his shoutings and poundings were heard by a porter of the hotel and he was released.

CITY BUREAU HOMELESS

Newly Created Housing Commission Finds Itself Without Quarters or Secretary

The Municipal Housing Commission finds itself homeless and jobless today by the provisions of the new charter which created it. The purpose of the commission was to raise money from the sale of bonds, which would be secured by homes, and by this method, the framers of the charter believed, the city could assist families of moderate means in financing the purchase of homes.

So far as is known, no quarters have been provided for the commission, nor has a secretary or office force been authorized by the City Council.

Mayor Cryer appointed the fifteen members who were to constitute the first members of the board. They met in the office of William Mead and elected him president.

The first members were to hold office for sixty days. Their terms, therefore, end today. A new commission of fifteen was then to be appointed, twelve of which were to be selected from the twenty-four largest holders of Municipal Housing Commission bonds.

The sale of these bonds, by the provisions of the charter, was to be authorized by an ordinance adopted by the City Council. This ordinance is now being prepared by City Attorney Stephens, so that no bonds have been authorized, issued or sold, and there are no bondholders from whom twelve of the new members of the commission can be selected.

President Mead of the commission, who, as a freeholder was sponsor for the provision of the charter creating the commission, said yesterday that in his opinion the present members of the commission will hold office until the necessary ordinance had been adopted and bonds issued and sold. After this is done, the Council will then authorize the employment of a secretary of the commission and office quarters will be assigned to the commission.

FATHER'S SUIT NAMES SON

Plaintiff Charges Adoption of Name and Unfair Competition in Business Intrusted to Dependent

Declaring his son adopted his name and sought to gain his business in Los Angeles, Adolph M. Schwarz, an attorney and operator of a national collection agency, has filed suit in Superior Court to enjoin Adolph M. Schwarz, Jr., also known as Louis A. Schwarz, from using his name or any variations of it in the defendant's business.

On November 1, 1924, the plaintiff stated, he sent his son to Los Angeles to take charge of the local office of his concern which does business under the name of the plaintiff.

Later, the plaintiff declared, he learned his son was not conducting the business according to the plaintiff's standards and had withdrawn several thousands of dollars in collections without the knowledge of the plaintiff. In view of these asserted facts, the plaintiff stated, he ordered his son to return to the Cleveland office but the defendant was declared to have refused to do so.

Instead, the complaint recited, the son, who in the meantime it was said, had had his name changed in court to Adolph M. Schwarz, Jr., set up a separate office and went into business in competition with his father. The son was said to have been christened Louis Adolph Schwarz at birth and the father asked that he be restrained from conducting business under the name of Adolph M. Schwarz, Jr.

MAY COMBINE STREET WORK TO SAVE COST

The City Council is expected to order the work of paving La Cienega Boulevard from Pico Boulevard to Airdome street, carried on at the same time ornamental lights are installed on the street, so as to save the property owners the additional cost of opening the new pavement to lay wires for the street lights. The City Engineer has recommended that the proceedings for the two improvements, which were petitioned for by a majority of the property owners, be combined in one improvement proceeding.

LEASES HELD UP ON PIE VENDERS

Signing Awaits Result of Federal Inquiry

Head of Automatic Service Requests Delay

Company Sued for Return of Money on Machines

R. J. Menz, president and general manager of the reorganized Jeffries Automatic Service Company, in a letter received yesterday by Asst. U. S. Atty. Ohannesian, recommended that leaseholders defer signing and mailing to the company agreements dispatched to them a short while ago, pending a meeting of the leaseholders to determine further action.

The date of the leaseholders' meeting will be set after a report has been made by a Federal accountant, who is now going over the books of the concern.

Mr. Menz took over the operation of the company after $2,700,000 had been collected. According to Mr. Ohannesian, before Menz took over the company, the monthly loss was about $100,000. Mr. Menz has requested a full investigation of the conduct of the business and is co-operating with Mr. Ohannesian and postal inspectors.

WOULD BREAK LEASE

Frederick N. Frary wants to get out of the sandwich and pie machine business, according to a suit he has filed in the Superior Court for the recovery of $750 he declares he paid to the Jeffries concern for leases of five automatic pie and sandwich vending machines.

Frary asserted the defendant company and its agents represented to him that the machines were paying from $14 to $21 a month each, and that the company was earning large profits from its business. He also declared the defendants told him the machines were constructed so they would accept nothing but legal United States coins in exchange for the merchandise they contained.

SLUGS WERE USED

Instead of this, Frary declared, he learned the machines could be operated with slugs. He also asserted the defendants were not earning large dividends, and that the machines were not paying the amounts he asserted the defendants told him they would pay.

Frary asked a recision of the contracts whereby he leased the machines and the return of $750. His complaint was prepared by Attorneys Milligan and Ryzek.

Suspect Said to Have Urged Wild Life Upon Girls

Charles Vezina, asserted by the police to have urged several Los Angeles girls to go to Tia Juana to engage in the wild night life of the border city, is to go on trial in Police Judge Frederickson's court tomorrow on charges of vagrancy and false advertising.

Vezina, according to the police charges, advertised in the newspapers for typists and then urged applicants for positions to go to Tia Juana under his direction and take positions where the "life would be wild and the money easy." Detective Lieutenants Lane, Berenzweig and Hynes arrested him after sending several women police operatives to him in answer to his advertisement. The operatives said Vezina talked to them about working in a Tia Juana hotel, but made no mention of typing.

Expert Fitting Always

They Save

Your Stockings Your Feet and Your Pocketbook

Many Cantilever Shoe wearers have discovered that their hosiery wears an unusually long time. The non-rubbing heel of the Cantilever Shoe does away with friction at the heel of the stocking. The natural lines make the shoe fit so smoothly that there is practically no chafing to wear out hosiery. By wearing Cantilevers, you will probably save half the cost of your shoes through the longer wear you get out of your stockings. That's real economy, isn't it?

Your feet, however, are the most precious things that the Cantilever Shoe saves. The natural shape and the flexible arch give you wonderful comfort and keep your feet young.

The arch of the shoe fits up snugly to the undercurve of the foot, giving restful support without hampering the action of the foot muscles. The foot has a chance to build up arch strength through exercise. The well placed, moderate heel inclines you to toe straight ahead, taking the strain off the inner and weaker side of the foot. This prevents flat foot and helps to correct weak arches.

There is a fine variety to select from. Nice looking oxfords, in a number of styles and leathers, as well as pretty pumps, tastefully designed in one-strap, two-strap and twin-strap effects. Trim, graceful lines, quality materials and fashionable colors make these comfortable shoes a fitting, finishing touch to your Fall and Winter costumes. Widths AAAA to E.

Cantilever Shoe STORES, INC.
THIRD FLOOR
728 South Hill Street
At Pasadena 378 E. Colorado St. — At Long Beach 536 Pine Ave.
Mail Orders Promptly Filled

FILM ACTORS BACK FROM HONEYMOON

Lillyan Tashman and Edmund Lowe

Edmund Lowe and his bride, Lilyan Tashman, returned yesterday from San Francisco where they were married last week. They spent part of their honeymoon in Northern California. They will make their home at 6438 Ivarine street. Both will return to work in pictures within a short time, as both must live up to contracts with their producers, regardless of the fact that they are newly wed.

FEAGANS LEAVE FOR EAST TO GET STOCK

G. E. and L. G. Feagans, Los Angeles jewelers, departed for New York and other eastern markets yesterday to make personal selection of merchandise for fall and winter trade. Business conditions the coming fall and winter, in the opinion of G. E. Feagans, senior member of the firm of Feagans & Co., will be better than ever before. "Our business this summer has been extremely gratifying," he said, "and substantially ahead of any summer in history. We are looking forward to the largest fall, winter and Christmas business in our history."

Dizzy Spells

Yes, that moment of dizziness—that unsteady feeling—indicates trouble. Your kidneys may be seriously disordered—you may have HIGH BLOOD PRESSURE. Don't disregard nature's warning—don't wait till your condition is desperate. Physicians prescribe Mountain Valley Water as an aid in the treatment of disorders of kidneys and Blood Pressure. Come in and sample this pleasant refreshing mineral water from Hot Springs, Ark. Read our testimonial letters. Delay may cause you needless misery.

Mountain Valley Water Co.
425 West 18th St., Los Angeles
Phone WEstmore 4091. We Deliver

LARGER SIZES EXCLUSIVELY
for Miss and Matron

FALL DISPLAY
of Beautiful Garments
CREATED for PETERSON'S GRAY SHOP

WE invite the Women and Miss who appreciate the better things designed especially for figures wearing sizes 38 and up.

DINNER GOWNS · AFTERNOON GOWNS · STREET DRESSES
NOVELTY SPORTSWEAR and WOOLENS

Coats, Wraps and Silk Novelties
—Fashioned by America's and Europe's Greatest Artists and Designers.

Our New Department for Little Women of Fuller Figure is Ready for your Inspection

Peterson's Gray Shop
705 West Seventh Street
between Hope & Flower

In Hollywood it's The

Havenhurst

Individually Owned Apartment

There are many features embodied in the Havenhurst which appeal to the prospective purchaser, but none of them deserves to be stressed more emphatically than its unqualified financial stability.

The Havenhurst owns its ground outright; it is completed; it has been largely sold; it offers immediate occupancy of all unsold apartments and—positively is free of all incumbrances or debts save a first mortgage held by S. W. Straus & Co.

The actual purchase of an apartment is made in accordance with, and under the supervision of the State Corporation Commissioner.

These are conditions which permit the most conservative buyers to invest in the Havenhurst with complete confidence.

An unusual purchase plan gives the option of a small initial payment and balance in monthly installments approximating the rent of a comparable apartment. Garages available in the building.

Visit The Havenhurst Today

Location—Whitley at Franklin Ave.—Hollywood

HAVENHURST APARTMENT COMPANY
Thomas A. McNamara, Pres.
M. A. CHARLSTON CO., Fiscal Agent
—Telephone GRanite 0851—

A NEWSPAPER FOR LITTLE FOLKS

What the Boy Scouts and Camp Fire Girls are doing—new games, puzzles, magic tricks, etc.—a bright, clean tabloid newspaper for young folks, issued every week with the SUNDAY TIMES.

If you have

Kidney Trouble

Send for this free Booklet Today

Your thousands of people have found it—read what they say

This booklet tells the story of a remarkable food product that although known for centuries has only recently been made available to all mankind through modern scientific methods.

The kidneys are the filters and purifiers of the blood stream. There the impurities are taken out of the blood and removed from the body. If the kidneys do not function properly, serious diseases may result — such as Bright's Disease and Diabetes. Both these dread diseases claim thousands of victims every year. Many people suffer for years, while others may be afflicted without knowing it.

The symptoms of Bright's Disease are pains in the back and legs, headache, loss of appetite, occasional nausea, sometimes fever, stupor, twitching or convulsions. Diabetic symptoms are insatiable hunger and thirst, that "all-in-down-and-out" feeling, and in the last stages boils and gangrene of the hands and feet.

Agmel is a Food—Not a Drug

Don't be discouraged if you have tried every known medicine. Agmel is not a medicine, drug, pill or serum, nor does it contain alcohol. It is a natural raw food, that in the unconcentrated state has been used for centuries in the treatment of kidney and stomach troubles. But learn the whole wonderfully interesting tale, together with the stories of many grateful people who have been restored to health, from the fascinating free booklet "Health."

Take No Chances with Your Kidneys

They are one of the most important organs in the body. Whether or not you are now under the care of a doctor, it will pay you to investigate this marvelous raw food which many doctors are using to treat disease and which has helped hundreds of sufferers from kidney trouble.

In our general office and at our retail store are those who can tell you all about Agmel and show you what it has done for others. Discuss your troubles freely and frankly with them. They will keep confidential what you tell them, and they can explain to you why Agmel should be helpful.

AGMEL
THE AGMEL CORPORATION
Offices: 815-24 Hollingsworth Bldg. — Store 538 So. Hill St.
Los Angeles, California.

MAIL THE COUPON or use a post card

The AGMEL Corporation,
815-24 Hollingsworth Bldg., Los Angeles, Calif.

Without obligation on my part, please send me free booklet "Health."

I am suffering from .....

Name .....

Address .....

City & State .....

Wetherby Shoe

...permanent

"Dori

DESIGNED

. . . "Dorindo" adec
need of daytime occa
. . . developed by
black Vici kid . . .
tan calf . . . . . .

"made in Lo
Chiffo
. . . exquisite in weav
silk from top to toe
shades . . . Wheat,
Almond, Purple-sa
Taupe, Platinum, etc.

5 WETHERBY-
Down
416-418 West Seventh St.
Hotel Ambassado
6334 Hollywoo
476 East Colorado

No home necessity exce
hot water. No convenience
taneous, automatic hot wat
at lowest cost, *always* read
and never-failing.

Simply T
Fauc

Don't wait for water to
and get all you want the in
time, work and money. Yo
controls the supply and the
is entirely automatic.

Hoffman prices are lowe
The right model for your
without delay and you ca
while paying for it. Now is

The New No. 35
HOFFMAN
Automatic
Gas Water Heate
NOW ONLY $75

Consult your neighbo
The Hoffman
1020 S. Grand Ave.
LOS ANGEL

Telephone MEtr
Whenever you want to place
—No charge account is necess

S EXCLUSIVELY
and Matron

DISPLAY
iful Garments
ERSON'S GRAY SHOP

he Women and Miss
the better things de-
for figures wearing
38 and up.

NS - AFTERNOON
TREET DRESSES
SPORTSWEAR
WOOLENS
and Silk Novelties
America's and Europe's
nd Designers.
ent for Little Women of
Ready for your Inspection

ierson's
Gray Shop
th Street
Floor

od it's The
nhurst
wned Apartment
ures embodied in the Hav-
l to the prospective pur-
em deserves to be stressed
an its unqualified financial

s its ground outright; it is
n largely sold; it offers im-
of all unsold apartments
ee of all incumbrances or
tgage held by S. W. Straus

of an apartment is made in
d under the supervision of
n Commissioner.
which permit the most
to invest in the Havenhurst
ence.
plan gives the option of a
and balance in monthly in-
ting the rent of a comparable
available in the building.
venhurst Today
Franklin Ave.—Hollywood
PARTMENT COMPANY
McNamara, Pres.
TON CO., Fiscal Agent
ne GRanite 0851—

FOR LITTLE FOLKS
d Camp Fire Girls are doing—
gic tricks, etc.—a bright, clean
ing folks, issued every week with

rouble
Booklet Today

"The Last Stages of Diabetes"
The Agmol which I ordered be sent to be forwarded to my Father in Sweden reached miraculously in his order. I had just been notified to hold myself in readiness to leave for Seattle at once by business collapsed with the last straw of Diabetes and all hope for him had been abandoned. I immediately wired you that a quart of Agmol and wrote him that I was on the road. The first quart enabled him to regain the sight of his eyes, which he practically left him when he collapsed. It also relieved him of the frightful pains which had been torturing him, and almost immediate disappearance of sugar which had broken out over his body. He is rapidly regaining control of the various organs, which he had lost entirely. He is now up and about again, and is filled with new hope of recovery. At his age, over 68 years, I consider this little short of a miracle, and I will lose no opportunity of broadcasting the merits of your remarkable remedy to those in Father's trouble.
L.E.D., Spokane, Wash.

Bright's Disease
You know the man who has been half dead from tuberculosis for years. He started in on Bright's Disease and it is often the way that tuberculosis ends it. He had four and five percent of albumen in his urine and a lab test showed the kidneys which indicates disintegration of the organ. After taking the Agmol for a time the albumin practically normal and the casts have disappeared.
F.M.L., Cass County, Ark.

Chances with Your Kidneys
one of the most important organs in your
er or not you are now under the care of
ill pay you to investigate this remarkable
ich many doctors are using in their prac-
h has helped hundreds of sufferers from
le.

COUPON or use a post card
Corporation,
nworth Bldg., Los Angeles, Calif.
ligation on my part, please send me your Free Book
Name
Address
City

Wetherby-Kayser Shoe Co.

...permanent smartness to "Dorindo"

DESIGNED by Laird-Schober

14.00

. . . "Dorindo" adequately meets every need of daytime occasions

. . . developed by Laird-Schober of black Vici kid . . . black satin . . . or tan calf 14.00

"made in Los Angeles" Chiffons.. 3.00

. . . exquisite in weave and texture . . . silk from top to toe . . . in the new shades . . . Wheat, Deauville, Cuckoo, Almond, Purple-sage, Parisian-nude, Taupe, Platinum, etc.

5 WETHERBY-KAYSER SHOPS
Downtown
416-418 West Seventh St. 727 South Broadway
Hotel Ambassador Shop de Luxe
6334 Hollywood Boulevard
476 East Colorado Street, *Pasadena*

No home necessity exceeds the daily demand for hot water. No convenience is greater than instantaneous, automatic hot water. Steaming hot water, at lowest cost, *always* ready—limitless in quantity and never-failing.

Simply Turn the Faucet

Don't wait for water to heat. Install a Hoffman and get all you want the instant you need it. Save time, work and money. Your hand on the faucet controls the supply and the expense. The Hoffman is entirely automatic.

Hoffman prices are lowest and quality highest. The right model for your home will be installed without delay and you can enjoy its convenience while paying for it. Now is the time to investigate!

The New No. 35 HOFFMAN Automatic Gas Water Heater NOW ONLY $75

No tank is required with these heaters

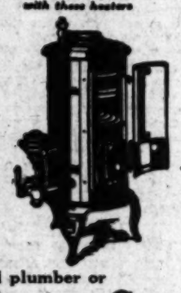

Consult your neighborhood plumber or
The Hoffman Heater Co.
S. Grand Ave. Tel. VAndike 0637.
LOS ANGELES, CAL.

Telephone MEtropolitan 0700
Whether you want to place a want ad in The Times, or a charge account is necessary. Collection made later.

BLAST VICTIM CHEATS FATE

Injured Fisherman Fights His Way to Safety

Swims and Rows for Miles Although Injured

Gasoline Fire Turns Boat Into Torch at Sea

The feat of L. L. Pringle of 1049 Santa Cruz street, San Pedro, in swimming and rowing eight miles when his fishing boat, the Cortez, burned off the harbor Tuesday night—his arms, head and upper portion of his body burned to the flesh—displayed remarkable endurance, according to surgeons at the Terminal Emergency Hospital.

Pringle collapsed when he was taken aboard the dredge San Francisco after having been taken from his skiff by the crew of the tug Jean, stimulants being used before he regained consciousness. It was found at the emergency hospital on Terminal Island that the fisherman had suffered second-degree burns of the arms, shoulders and head while fighting the flames that completely destroyed his twenty-six-foot boat.

GASOLINE IGNITED

He was returning alone after a fishing trip on the banks off San Clemente Island, under sail, and threw in the switch to start the motor when the spark from the engaged switch ignited gasoline thrown out by the flywheel. There was an explosion which threw Pringle out of the engine room.

He cut loose the skiff which he was towing astern and then returned to fight the fire. A second explosion threw him completely clear of the burning boat, and after swimming for a half hour, he reached the drifting skiff, rowing for eight miles, until picked up by the Jean.

BURNED BOAT SINKS

"I knew I was burned pretty bad," said Pringle, "but I figured on rowing toward the lights until I was too tired to pull. I was all in when the tug picked me up."

The burning boat, with the motor running and a jib set, ran off before the wind at such a speed that the crew of Fire Boat Number 1, under Lieut. Walter Bauer, could not reach her in a chase of five miles. She sank following the explosion of her gasoline tank.

La Lomita Herd Tops Prize List at State Fair

By winning sixteen first and nine second prizes out of twenty classes shown, the La Lomita herd of Jerseys, owned by F. R. Bain, president of the Southern Counties Gas Company, has made practically a clean sweep of the live-stock prizes at the State Fair at Sacramento. Twenty-six of the best Bain animals are entered in the exhibit.

The herd won both grand and senior championships on cows and bulls, also get-of-sire, five cows in milk and best-graded herd.

The herd was shown two weeks ago at Stockton at the annual San Joaquin Valley Fair, where it was equally successful. Following the close of the State Fair, Bain will exhibit his Jerseys at the Ventura County Fair, Los Angeles County Fair at Pomona, Southern California Fair at Riverside, Watsonville Fair, Pacific International Live-Stock Show at Portland, Or., and the Pacific Slope Dairy Show at Oakland.

Autos Seized by Dry Agents Net Average $300

An automobile seized by Federal prohibition agents and sold by U. S. Marshal Sittel is worth, on the average, just $300, according to figures furnished Marshal Sittel yesterday by Deputy Marshal Menick.

During the fiscal year just past eighty-seven automobiles and trucks were sold for $26,100 at auction. Nineteen seized cars yet remain to be sold. Court orders are awaited to authorize the sale.

Two libeled vessels were sold during the year, the Thaddeus and the Ernie. The Nigger Boy, belonging to Capt. Cecil K. Sherman, who was fined $500 for a liquor violation, still remains to be sold.

NARROWLY ESCAPES IN SHIP EXPLOSION

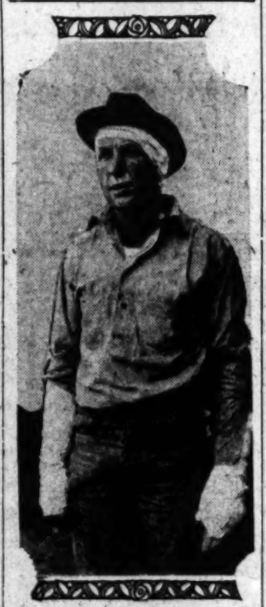

L. L. Pringle

FOUR BIDS MADE FOR AIR MAILS

Local Concerns Submit Figures for Transportation to Portland and Salt Lake

Total of four bids from local organizations for the air mail service between Los Angeles and Portland, and Los Angeles and Salt Lake City have been received by Postmaster O'Brien and forwarded to Washington. The bids will be opened in Washington, October 15, and the successful contestant announced.

It is expected that the air mail line, both along the Coast and to Salt Lake City, where it will connect with the transcontinental air mail line, will be in operation toward the end of the year.

The Los Angeles terminal probably will be situated at the Griffith Park airport, tests having proved that it is within twenty minutes' easy driving time from the central postoffice at Main and Temple streets.

Students at College Seek Employment

An employment bureau for students of Occidental College has been established, it was announced yesterday by Luther Hoobyar, a senior at the school, and secretary of the new bureau.

This move was dictated by the necessity for a central organization to which students and employers alike might apply for aid. It is hoped to call attention of prospective employers to the wealth of applicants at the college, made up of youths who have to earn money to help defray their education.

Seventy-five students, including prospective candidates for athletic teams, hope to work their way through this year and expect to rely on the bureau to place them in jobs. Hoobyar is making a canvass this week to acquaint employers with the new service.

DIRIGIBLE'S FUTURE TO BE LUNCH TOPIC

"The Dirigible; Its Future in Commerce," will be the topic of Lieut.-Col. H. H. Glee at the luncheon of the Joint Technical Societies at the Broadway Department Store Cafe at noon today. The address will be featured by lantern illustrations emphasizing the mechanical phases of the new enterprise. Col. Glee, who is a member of the Regular Army, is a specialist in lighter-than-air craft, with headquarters in Washington, D. C.

CONCISE PETITION FRAMED

City Council Committee at Work on New Form for Launching Street Improvements

The City Council's special committee now preparing new forms for public improvement petitions, which, it is hoped by the Council, will clearly set forth to property owners all details of the improvements for which they are asked to petition, is expected to make its report this week.

This committee consists of Councilman Barnes, chairman, and of Councilman Shaw, Colden and Hall, and was appointed at the request of Councilman Barnes, who declared that some steps should be taken to protect property owners from signing petitions for improvements without full knowledge of the facts. The committee has had the assistance of Minute Clerk Carroll in preparing new petition forms.

Since the new Council took office on July 1 it has consumed hours of time hearing protests from property owners against paving, sewers, ornamental street lighting and other improvements, most of the property owners saying that they had signed petitions under misapprehension of the facts and when they knew what was being petitioned for, they desired their names withdrawn from the petitions and added to the list of protestants.

The committee already has agreed that the new petition forms will be briefer than those now in use. The type used can be much larger, so that property owners will read the petitions before signing them. Another requirement will be that before a petition blank can be secured at the City Hall it must be applied for by two property owners on the street to be improved. This requirement is designed to prevent paving, street lighting post and other companies starting the circulation of petitions without the knowledge of the property owners who are to be assessed for the improvement.

The new petition also calls for the indorsement of various city departments before it is acted upon by the Council, so that the Council shall be informed, before ordering the improvement, whether or not all sewers and underground utilities work is in, whether or not the street is to be widened at some future date, and similar provisions to protect the new pavements from being disturbed.

"We are hopeful," said Councilman Barnes yesterday, "the new petition forms will eliminate much of the injustice which has been done property owners in the past by forcing on them improvements which a majority did not want, but for which they petitioned through a misunderstanding of what the improvement called for."

Bullock's Closes at One o'Clock Saturdays

Bullock's . . . "One o'Clock Saturdays" . . . Basement Store

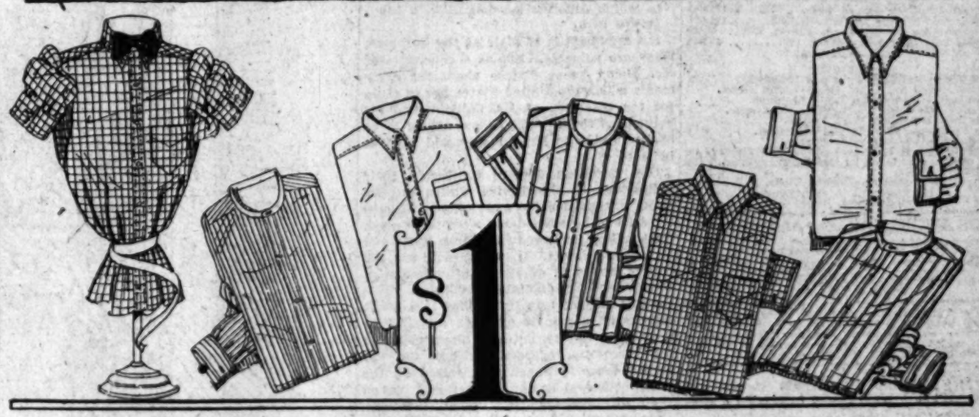

On Sale Friday

2400 Shirts at $1

Splendid shirts in the Neckband and Collar Attached styles made of Madras and Percales of good quality—and in many patterns and colors—well made, cut full to size—these shirts are values unusual—at $1.

Neckband and Collar Attached Shirts are made of Corded Madras and Printed Madras—Neckband style shirts of fine count Percale—14 to 17 sizes in this special offering—at $1—Friday (not today) in Bullock's Basement Store.

On Sale Friday (not today)

Boys' 3 and 4-piece Suits at $4.45

—Broken lines of higher priced suits—repriced and on sale Friday (not today) in Bullock's Basement Store at a price that should effect a quick stock adjustment.

Just 150 suits all told in the three and four piece effects—Some suits have the plain coat with vest and two pairs of knickers—others with belted coat and two pairs knickers—Not all sizes in any one line, but early morning shoppers will find sizes 7 to 16 years in the offering—at this special price—$4.45—Friday (not today) in Bullock's Basement Store.

On Sale Friday (not today)

Women's Medium Weight Union Suits $1

—suits of good grade bleached cotton, slightly fleeced—short or long sleeve, knee or ankle length in sizes 36 and 38—at $1—Sizes 40, 42 and 44—at $1.15—Friday (not today) in Bullock's Basement Store.

On Sale Friday (not today)

Children's Shoes $2.95

—Splendid shoes in the styles illustrated above—suitable for dress, school or play—made of

—Brown elk, tan calf, black patent, and elk with brown trim—

—These shoes in the strap slipper styles have hand turned soles—and the double welt in the extension soles—and some have the Crepe soles—

Shoes built for wear and every pair priced 'way low—Sizes 8½ to 11 at $2.95, 11½ to 2 at $3.45—on Friday—(not today) in Bullock's Basement Store.

PUBLISHERS:
THE TIMES-MIRROR COMPANY
OFFICERS:
HARRY CHANDLER, Pres. and Gen. Mgr.
MARIAN OTIS CHANDLER, Vice-Pres. and Secy.
FRANK X. PFAFFINGER, Treasurer.
HARRY E. ANDREWS, Assistant General Manager and Managing Editor.
DIRECTORS:
Harry Chandler, Marian Otis Chandler, Frank X. Pfaffinger, Mabel Otis Booth, Harry E. Andrews.

Los Angeles Times

EVERY MORNING IN THE YEAR
DAILY FOUNDED DEC. 4, 1881—44TH YEAR

Average for every day of August, 1925.....141,881
Sunday only average for August, 1925.....194,883
Average every day gain over August, 1924.. 2,256
Sunday only gain over August, 1924..... 13,068

OFFICES:
New Times Building, First and Broadway.
Branch Office No. 1, 621 South Spring Street.
Washington Bureau, 504 Hibbs Building.
Chicago Office, 360 North Michigan Avenue.
New York Office, 285 Fifth Avenue.
San Francisco Office, 742 Market Street.
Paris Office, 150 Rue Saint Honore.
In addition to the above offices, The Times is on file and may be found by European travelers at the following places:
420 Rue St. Honore, Paris.
138 Fleet St., E. C. 4, London.
Hotel Excelsior, Rome.

LOS ANGELES (Loce Ahng-hayl-ais)

MEMBER OF THE ASSOCIATED PRESS
The Associated Press is exclusively entitled to the use for republication of all news credited to it or not otherwise credited in this paper and also published here within.

The Times aims at all times to be accurate in every published statement of fact. Readers who discover any important inaccuracy or statement will confer a favor by calling attention of the Editorial Department to the error.

WHEN THE DROP COMES
When a man begins to tumble a good character will serve as a parachute to enable him to light safely.

GOOD SPIRITS
When the best of spirits cannot even be had at $40 a quart some of these men may not be blamed for not being in them.

GOING DOWN
If the women cannot swim the English Channel they might try going over Niagara Falls in a barrel. That is always a through trip, anyhow.

PRODUCTION NOTE
Canada is now the third country in the world in the matter of the production of gold. It is also producing a 4.4 per cent beer that nobody seems to be proud of.

COMING UP
The boxing champion of the Navy stands six feet seven inches high and weighs 207 pounds. He is only 23 years of age and has been fighting for four years. He ought to be able to interest Jack Dempsey by this time.

FORTUNE HUNTERS
Another fortune of $60,000,000, which has been slumbering in the Bank of England for a century, is about to be claimed and divided. If the Bank of England ever hears about this raid on its strong box it will put up its shutters.

OLD STUFF
The cliff dwellers of 2000 years ago were the forebears of the apartment-house occupants of today. One of the discoveries in Mexico is a house of more than 800 rooms and covering over three acres. That is where some of our construction ideas must have had their impulse.

YOUNG LOVE
The young man who swore that both he and his child bride were of age has been sent to jail for six months as a perjurer. There is a good deal of fraud in these juvenile matings and a little substantial punishment might safely be substituted for a honeymoon. The people who really ought to be married will find themselves able to tie up without resorting to perjury or other crimes.

WHO, WHEN AND WHERE?
The Georgia Legislature has a bill under consideration to prevent lynching in that State. Just how the State will go about it to prevent lynchings will be watched with interest by other States that have tried every method known to overcome this condition of affairs. Lynchings, like murders, could probably be controlled if the officials had advance information when one was going to be pulled off.

COLOR EFFECTS
Children grow to be bigger and healthier if they are reared in rooms with white or bright walls. Dark and dingy walls are likely to be reflected in the strength of the child. If you want pink and white babies with color in their cheeks give them a pink and white pattern in the wall paper. Tar paper for tar babies. The guy at the paint stores says that there is something in this. He ought to know. He sells the shiny paint.

TOLERANCE
Anyone who feels like "kicking" every now and then at the telephone service should get permission to watch the operation of a large, modern city switchboard for a few minutes. Here is a bee hive of industry. Large numbers of girls are seated in front of the board and their hands are flying in all directions, making telephone communications and connections with a rapidity that is marvelous. Have a heart the next time you feel like being impatient when using the telephone. The girls are serving you to the best of their ability.

LIKE SCULPTURE
The most renowned hair dresser in the world says that long hair is coming back, so far as the women are concerned. This will be largely because of the incompetence of the barbers. He says that most of them are not learning a thing as a result of their work upon the thatches of our maidens. Hair-trimming is an art as chaste and delicate as sculpture. The expert will study every face and figure and trim the locks accordingly. There should be character in every clip. There are not a dozen artists in the world who are competent to do justice to the fair sex in the matter of shearing their domes. They are gradually finding it out. That is why the longhairs will come back. The bobbing we get may be all right for the young flappers, but is not fitted for matrons of discretion and refinement. That is what the famous hair dresser says. Meanwhile the bobbing goes blithely on—with young and old.

MATCHING WITS
Eugene J. Young, in an able article on European snares set for President Coolidge, remarks:

> Now France is plainly trying to involve us further. She is insisting that the principles of the Dawes plan shall be applied to her own problem. Since German reparations were scaled to Germany's capacity to pay she holds that she, the friend in war, should be treated no worse than the enemy in war. Therefore, before she undertakes to pay any debts her capacity to pay must be determined according to the standard to which America is committed in the Dawes plan.

His argument is as plain as the European plans are palpable. But as a commentator Mr. Young keeps silence about the arguments which the United States has in store for the reception of Mr. Caillaux and his political advisers which do not appear to be as irrefutable as Mr. Young would have us believe.

Our European debtors contracted their obligations to the United States government unconditionally and without stipulations as to how the debts were to be paid. Each nation borrowed in its own name and on its own assets. It is absurd to ask the United States to exchange its collateral of live assets for dubitable liabilities. This country did not loan its billions to a dozen nations on a gamble of being refunded by a doubtful victory, but as a direct claim on the borrowers regardless of how the war turned out. It was a loan raised on the same collateral as the loans raised among their own countrymen. Unless, therefore, they default on their home-raised loans they cannot repudiate ours. To give us their expectations on reparations and pay their home bonds buyers through direct taxation would be a discrimination tending toward ruinous impairment of foreign credit.

Our government was not responsible for the terms of the reparations agreement forced on the Germans. The money advanced to France, Italy and England was used on other fronts besides the German lines and when the three term dictators decided to drop Austria, Turkey and Bulgaria from the reparation list it was not through our advice.

France, England and Italy became the beneficiaries of the Versailles Treaty as assignees of German territory and miscellaneous mandatories which are assets of a tangible nature. The reparations, even under the Dawes plan, are a speculative quantity. In disposing of these dubious assets in lieu of their debts they aim at holding their spoils of war at the expense of the United States, which pays for their victory and their acquired colonies. In other words, French and Italian taxpayers are paid value received for their bonds and the United States is offered the assignment of doubtful accounts.

In the matter of figuring and imposing reparations the United States was not a responsible party. The Senate repudiated the Versailles Treaty. The refusal was based partly on the exorbitance of the reparations. Now we are asked to take in return for just claims the very reparations which were deemed unfair, if not unjust. The nations which demanded the reparations would dispose of them to the ones who objected to them and thereby would transfer the opprobrium of the demand to innocent parties.

The United States has consistently refused to accept assignments of debts owed by Germany. The present administration and its majority in Congress was secured by that determined stand. It is, therefore, unlikely that the Caillaux brilliancy will shake the Republican party from that pedestal, even if, as Mr. Young suggests, Mr. Caillaux's hopes of reinstating himself in the good graces of the French public depend on such success in his attempts. The American people are by nature a people of exceptionally fine trading instincts. The leading financiers of this country are above all judges of collateral. To expect a sudden break-down of that judgment is too fanciful a fear to be realised. President Coolidge has too often affirmed and reaffirmed the American position of immutable determination not to change front on this question to be diverted from his attention to that determined stand at so late a date. His capacity-to-pay principle has never by the wildest leeway of interpretation been applied to Germany, but to the direct debtors—France, Belgium and the other nations.

So the snares of which Mr. Young speaks as a possible trap set for the President may be sprung on Mr. Caillaux himself and leave him in the state of probation where the French people have placed him. He will come to Washington as a petitioner, not as a dictator. He will come simply as the representative of a delinquent debtor.

WHY CHICAGO?
Despite the number of its citizens whose span of life is shortened by a violent death, despite the restrictive immigration laws that have checked the expansion of its foreign quarter, despite the fact that the State prisons are located in Illinois territory not yet annexed, Chicago continues to grow in wealth and population at a rate which causes it now to rank as fifth city in population in the world. As far as material wealth is concerned it probably occupies third place, surpassed only by New York and London.

Why Chicago continues to grow is to most outsiders something of a mystery. It is nowhere noted for a delectable climate. It is neither a national capital nor an ocean port. It is not conspicuous for culture nor morals. Life and property are but inadequately guarded, as its high crime record proves, and yet it has passed the 3,000,000 mark and is still growing.

Why do people go to Chicago when they might go to a thousand other places? And why do they stay there when residence is not compulsory? The only answer would appear to be that Chicago is better than its reputation. It possesses an inner attraction that is not visible from without. There is something about it that recalls Bill Nye's musical criticism: "Wagner's music is really better than it sounds."

Chicago has for two generations been a city of hustlers. There is a driving force about its industry that compels success. Favorable location counts for something, but not all. Fortunes have been made there and other fortunes are in the making. Who comes in personal touch with Chicago feels the pulse-beat, the heart-throb of the Middle West.

Chicago's growth during the five-year period since the Federal census was taken, while not equal to that of Los Angeles, has, nevertheless, been exceptional. While its home boosters lay claim only to fifth place in world population, it is very possible that it has already passed Paris and occupies fourth place, for it is doubtful whether the municipality of Paris, distinguished from the metropolitan area, has a population of as much as 3,000,000.

Los Angeles views with complacency the growth of the "City of the West," which ceased to be the West a generation ago and is now only a hyphenated Middle-West. For the whole territory known as the Middle West forms a part of the hinterland of the port and the industrial district of Los Angeles. The Middle West is a never-failing reservoir of population and capital for Southern California. It contributed probably one-half our first 1,000,000 of population and is contributing generously to our second 1,000,000.

For possibly another generation Chicago will be more populous than Los Angeles, although confessedly not so desirable a place of residence. But, if the present comparative growth continues, our children's children will look down from a height of superior population on Chicago as the present generation looks down on San Francisco.

THE CROOK'S COMPLIMENT
When the bandit forsakes Chicago and New York and migrates to Los Angeles, he pays an unintended tribute to the standing of the Angel City. Crooks, like rats, take up their residence only in cribs well filled with corn.

The underworld is uncanny in sensing values. The crook is a good census-taker. Bradstreet and Dun supplies his vacation reading. He seldom jeopardizes his life or liberty for any one who is not in commercial "Who's Who."

Bank clearings are his specialty—he has done some of it himself in his time. Postal receipts impress him greatly. The prosperity of express companies is his delight. He can smell a bank vault afar.

There are other cities which we might have preferred these newcomers to select as next scene of their operations. There has been no consuming enthusiasm in any invitations sent them. Special inducements to this type of tourist have never been held out. If they have regarded any advertising matter as personal, they should consider the invitation as canceled.

Los Angeles kindly surrenders all this trade to other localities. There is not the slightest intention of catering to its approaches. And yet we would not pass it by without noticing the compliment paid by the arrival of the gang.

Having recognized the compliment whether it was intended or not, and having expressed appreciation for it, the police force and the courts will now give them a fitting reception.

PRESENT-DAY MORALITY
Regardless of what reformers may say morality is not generally decadent. But manners are, and the jazz evil, the flapper idea, the desire of parents to indulge and to parade their children, are to blame. The times call for nothing so much as home management, home supervision of children, without putting the details to a referendum of the children themselves. Americans are notoriously easy-going, but when we haven't the courage to rule our children we are due for a curtain lecture.

The average home may be properly run, but the outlandish ones are enough to spoil the product of the good ones, unless the sensible and prudent parents prevent it. And at the present time, in this jazz era, that some think is so smart and so modern and so fascinating, parents owe their children example as well as precept. Many parents owe it to their children to do a little calming down on their own score. We need to steer a little closer nowadays to what our mothers taught us, even if our mothers didn't break into the newspapers quite so often as the modern exemplars of styles in manners and morals.

STOP! LOOK! LISTEN!
He is a lonely and solitary figure on one of our fastest trains. He and his fireman may not exchange a word for more than 100 miles. On some engines he does not see his fireman when he is in his seat.

During the night, when passengers are sleeping tranquilly and when only head and tail lights are burning, when lights in villages and towns are low, when the countryside is silent, no one is farther away from touch with his fellow-humans than the engineer in his cab. Constantly he is plunging into space as one goes into another world. Every mile of track ahead of him is an adventure.

How much better for his own peace of mind on these nights and long days would it be if the automobiles, the wagon drivers and the pedestrians would keep away from the crossings when the fast train, in charge of the anxious engineer, approaches. No class of men have greater responsibility day in and day out. It is for us to Stop! Look! and Listen!

Will He Adopt the Child?

[Protected by George Matthew Adams.]

Just About It
by James J. Montague

A PROTEST

Against Henry Ford's sinister purpose to put the cow out of business.

Henry, spare that cow!
Still not a single moo;
In youth she nourished me, and now
She must be saved from you!

Replace with a machine
The kindly quadruped
Which on the pastures lush and green
In restful poses fed?

Supplant with tin and paint
That calm, and quiet herd
Which gave us milk without restraint,
Or cream, if we preferred?

No! Drive the noble steed
From all the country ways,
As almost you have done, indeed,
But good old Bossy stays!

While still she chews her cud,
With that calm, placid look—
And she stands knee-deep in the mud
By some sequestered brook,

Untroubled she shall stand!
Stick to your flivvers, sir;
Your hard, unreverential hand
Shall not be laid on her!

The horse, as we have said,
Has fled the cart and plough—
But let your vandal heel not tread
Upon our sacred cow!

(Copyright, 1925, by the Bell Syndicate, Inc.)

STILL SEEKING PEACE

And they shall beat their swords into plowshares, and their spears into pruning hooks; nation shall not lift up sword against nation, neither shall they learn war any more.—[Isaiah 2:4; Joel 3:10; Micah 4:3.

The fiercest agonies have shortest reign;
And after dreams of horror, comes again
The welcome morning with its rays of peace.
—[Bryant.

But dream not helm and harness
The sign of valor true;
Peace hath higher tests of manhood
Than battle ever new.
—[Whittier.

Peace! and no longer from its brazen portals
The blast of war's great organ shakes the skies!
But beautiful as songs of the immortals,
The holy melodies of love arise.
—[Longfellow, on Springfield Arsenal.

ALWAYS UNSELFISH

A woman is always thinking of the time when she'll have a lot of money to spend on herself, and yet whenever she gets a lump sum to spend, she always goes down town and blows in most of it for something for the children—[Arkansas Thomas Cat.

LETTERS TO The Times

Band of Mercy

SANTA MONICA, Sept. 7.—[To the Editor of The Times:] Is a of the fact that leading citizens of the nation are holding to the ways and means of eliminating crime I should like to the public my idea, which is humane education!

I wish it could be made possible for every child in our United States to become a member of a Band of Mercy, which asks no membership fee and influences its members to be kind. There are many worthy clubs and organizations, but each and every one has some charge connected with it which prohibits the poor from joining, yet they need high ideals and the principles of kindness as much as their wealthier brothers—no, not more!

This society requires merely that a person sign a pledge, i.e., "I will try to be kind to every living creature and will try to protect them from cruel usage." I am the Bay District organizer of this club, which we call the Junior Audubon Club, and the boys report on their activities once each month. I have the Boston humane paper, "Our Dumb Animals," read, and some specific lesson on the proper treatment and care of the animals. The boys are especially interested in the parliamentary law drill they receive, they like the little formality of the thing and it is giving them a new respect for the law and order which they begin to see is essential to concerted movement of any kind. They govern themselves.

I want to see each daily paper carry a column devoted to humane education in order to impress its importance upon the public mind; I want the schools to take the matter up and make the joining of the Band of Mercy automatic with the entering of school and to hold monthly meetings, as I do.

FLORENCE ESTES.

Tax Reduction

LOS ANGELES, Sept. 3.—[To the Editor of The Times:] The President often refers to tax reduction, to which I quite agree. But it seems to me that this could be done by redeeming the Liberty Bonds when due by gold or a legal tender note at 1 per cent added payable in gold in ten years.

I believe, with the 1 per cent added to the legal advantage, they would be acceptable rather than gold. It would do no hurt to try a few millions!

It would mean a saving of interest and, therefore, lower taxation.

J. E. ROBBINS.

Unprofitable

LOS ANGELES, Sept. 5.—[To the Editor of The Times:] After the government has spent barrels of money and the newspapers have used barrels of ink in their effort to enforce the Eighteenth Amendment we find they are all wrong, according to "Madge Clover" in her letter of today entitled "A Suggestion." She would appeal to their patriotism. A beautiful idea, the only fault we can find is that she would appeal to something that does not exist in that element.

We are thankful that our government has a number of practical men at the head of the enforcement program. They have sifted the matter down to dollars and cents and have decided that the only way to combat the evil is to make the traffic unprofitable to the bootlegger.

Canada has also come to the same conclusion, only they fight it by competing with the bootlegger in the open market. I would sound a warning.

In these days of propaganda it is well that we take such articles as the suggestion with a grain of salt.

C. A. PEYRAN.

On Salvation Army

LOS ANGELES, Sept. 5.—[To the Editor of The Times:] Your beautiful tribute to Commander Evangeline Booth of the Salvation Army in your editorial September 3 expresses the love and esteem in which the commander is held by her coworkers and admirers.

It is a shame, however, that she is so utterly ignored by her brother, Gen. Bramwell Booth of London, who is supreme head of the Salvation Army.

The American people should be informed that this trouble started when Evangeline Booth took out her papers and later became a citizen of the United States. Upon investigation one will find that most of the "higher-ups" in this country connected with the Salvation Army are not citizens of the United States, in fact, they dare not be. You will also discover that practically all property donated by the people of this and other countries to the Salvation Army is owned and controlled by Gen. Booth.

It is high time that we wake up and protect our interests at home, it is our money, our time, our labor and our interest in humanity that make possible the erection and maintenance of these various institutions and organizations. Why not insert a clause that will prevent any organization from confiscation or selling of property, operated by them, that really belongs to the community whose moral, material and financial support entitles them to ownership and a deciding voice in the disposal of these properties?

FRANK PHILLIPS.

Letter of Thanks

LOS ANGELES, Sept. 4.—[To the Editor of The Times:] The Southern California quota of the American Legion endowment fund has been obtained.

We of the American Legion are, indeed, most grateful for the loyal and whole-hearted support given us by many of our leading citizens; and we especially desire to thank you for your assistance in this worth-while work.

Your efforts will bring joy and a chance in life to thousands of the children of our hero dead. These children will always be grateful for the work you have helped to accomplish.

CHARLES L. BOGUE,
Chairman.

PEN POINTS

Americanism: Intending to [illegible] part of next month's [illegible]

There is a little decency in [illegible] erybody. Even guineas have times as targets.

With one man it is a [illegible] with two a grievance; with [illegible] or more a cause.

In this rich age nothing [illegible] to be vulgar ostentation [illegible] coming in on a flat.

The easy way to be loved [illegible] court somebody lowly enough think you a wonder.

Average woman's opinion of [illegible] average husband: "It's a [illegible] she doesn't divorce him."

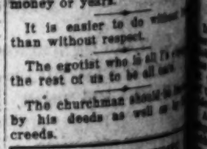

It is estimated that [illegible] Americans are laboring to somebody on the dotted line.

The way to be a good host is to annoy your guest with darned much attention.

The things that make [illegible] joyable are enthusiasm, fair [illegible] er and a poor memory.

The crime situation isn't [illegible] less. Nobody has yet [illegible] a conference of the opposing

It is difficult for a woman to [illegible] ceal her faults when she [illegible] decollette gown.

We always get the worst of a deal by swapping what we have for what we want.

The anarchist hates all [illegible] the law-abiding citizen hates those which would cramp his

They speak of "the man [illegible] up" in the bootlegging [illegible] but isn't one as low down as other?

The administration's decision let the Senate pick dry agents do more than Mr. Dawes to [illegible] quiet.

A man needs two days of [illegible] outing—one to read, [illegible] and one to scratch chiggers.

Eventually the daughter forgives everything that [illegible] to him except second [illegible]

The sun stands still and [illegible] comfort in this wild age to [illegible] there's something that [illegible] ding about.

It must be awful to be a [illegible] ler and have nobody under [illegible] tion to listen when you [illegible] hold forth.

There were fewer divorces [illegible] ago when wives had had [illegible] rience of earning money and [illegible] mind saying: "Please [illegible]

Correct this sentence: [illegible] stayed with her grandmother [illegible] month," said the mother. [illegible] didn't spoil her a bit."

Nowadays we think in [illegible] money or years.

It is easier to do without [illegible] than without respect.

The egotist who is all [illegible] the rest of us to be all ears.

The churchman should be [illegible] by his deeds as well as [illegible] creeds.

RIPPLING RHYMES
THE LISTENER

I'm fond of Hiram Hardy, [illegible] my dearest friend, for when [illegible] a story he listens to the end. [illegible] story may be dreary, a [illegible] yarn and slow, but if it makes [illegible] weary he doesn't let me know. [illegible] wears a pleased expression [illegible] rambling on, and flatters me [illegible] gression without a sign of [illegible] And when the tale is [illegible] cordial Hiram bird exclaims: [illegible] that is splendid, the best I've [illegible] heard!" Good listeners are [illegible] they're very hard to find, [illegible] ple in my shanty are [illegible] unkind. I set to work [illegible] yarn some cubits long, and [illegible] I am rating as being [illegible] strong. I sit beneath my [illegible] my story to unfold, and [illegible] all are yawning before [illegible] is told. And those [illegible] grieve me by dropping off [illegible] and some get up and [illegible] others mean and weak. [illegible] long yarn is finished, [illegible] of good old way, my [illegible] minished by heartless [illegible] say. Says one, "Your [illegible] die, beneath the old [illegible] father used to tell [illegible] to me." I shoo them [illegible] tage, false friends who [illegible] hear my tale of [illegible] tage and loves of [illegible] Hiram sits and [illegible] for a week, and not [illegible] tens upon his [illegible] never yawns or [illegible] I make my will I'll [illegible] teen dollars. [illegible]

[Copyright, 1925,

RESIDING JUDGE WILL QUIT POST

alentine's Resignation to be Offered Today

dicate Health Assigned as Action Cause

perior Jurist Prefers Emergency Work

L. H. Valentine, one of the [illegible] judges of Los Angeles [illegible] unty Superior Court and who [illegible] s been presiding judge of the [illegible] rt since the first of the year, [illegible] d tender his resignation of this [illegible] ition at a special meeting of [illegible] e judges called for today, it was [illegible] therefore reported at the [illegible] urthouse yesterday.

Judge Valentine will not leave [illegible] bench altogether, it was stated, [illegible] will ask his fellow-jurists per- [illegible] sion to be assigned to sit in [illegible] ergency cases in order to aid [illegible] relieving the present conges- [illegible] n of Superior Court calendars. [illegible] The judge, whose health has [illegible] been rather delicate for the [illegible] st year, has not been [illegible] d to be in health at- [illegible] dance in the presiding judge's [illegible] partment and in view of the [illegible] nuous duties called upon to [illegible] be performed by the presiding [illegible] ge, it was stated Judge Valen- [illegible] e thinks it will be for the bet- [illegible] ment of the courts if one of his [illegible] low-judges will take over the [illegible] partment for the remainder of [illegible] calendar year, at the expira- [illegible] n of which another judge will [illegible] appointed to the department [illegible] 1926.

UNIVERSITY INCREASES ITS FACULTY

Staff Enlarged Thirty-five for Coming Semester and New Buildings Acquired

[illegible] new school of architecture, oc- [illegible] upancy in October of the new [illegible] ool of law, a new building for [illegible] the Y.W.C.A. and a building of its [illegible] own for the MacClay School of Di- [illegible] nity were among campus acqui- [illegible] ions at the University of South- [illegible] ern California announced by Pres- [illegible] dent Von KleinSmid at the first [illegible] annual faculty meeting yesterday [illegible] when 200 instructors and profes- [illegible] sors met in Bovard Auditorium at [illegible] o'clock.

Dr. Von KleinSmid introduced [illegible] forty-five additions to the faculty [illegible] and also announced the acquisi- [illegible] tion of property both at Thirty- [illegible] fourth and Hoover streets and Thir- [illegible] tieth and Hoover streets for [illegible] university purposes; the installa- [illegible] tion of extra tennis courts; the [illegible] building of more than 100 small [illegible] trees and shrubs and the opening [illegible] of the new women's dormitory to- [illegible]

Introductions of new faculty [illegible] members included the presentation [illegible] of the new dean of women, Dr. [illegible] Mary Sinclair Crawford.

[illegible] In order to take care of a seven- [illegible] day university week the president [illegible] announced that regular religious [illegible] services will be conducted in Bo- [illegible] vard Auditorium at 11 o'clock each [illegible] Monday morning in charge of Bruce [illegible] Brazelton, director of religious and so- [illegible] cial interests.

[illegible] Among the faculty introductions [illegible] were:

[illegible] Ford F. Bamford, fellow in Sociology; Stanley [illegible] Dee, fellow in Pharmacy; Dr. H. Wilkie [illegible] Bell, professor of Philosophy; Louise Cotton, fellow [illegible] in Home Economics; Ernest R. Fagan, associate professor [illegible] of Mathematics; Bruce Moffit Harrison, associate [illegible] professor of Botany; Antonio Horas, assistant [illegible] professor of Spanish; Wyman Lodtker, assistant [illegible] professor of Civil Engineering; Ethel M. Manning, [illegible] assistant professor of Home Economics; George H. Mount, professor [illegible] of Physical Education; James Mussatti, instructor in His- [illegible] tory; Fred A. Nagler, assistant professor of [illegible] Law and Marketing; Leona Pinder, in- [illegible] structor in Physical Education; Lillian Bradley [illegible] Pollard, assistant professor of Botany; Franklin L. Riley, [illegible] assistant professor of Mathematics; Walter M. Rudolph, instruc- [illegible] tor in Physical Education; Winifred W. Scott, professor [illegible] of Chemistry; Nina Streator, assistant professor of [illegible] Home Economics; C. F. Tanquary, in- [illegible] structor in Public Speaking; C. A. Weakley, fel- [illegible] low in Education; Harold Williamson, fellow [illegible] in Public Speaking; C. A. Wheeler, fellow [illegible] in Education; Harold Powers, professor of [illegible] Physical Education; Mabel Wood- [illegible] ward Music; Mabel Wood- [illegible] ward Music; Ear Training; [illegible] Dr. Wm. Noble, professor of English; Owen C. [illegible] Coy, professor of History; Harry Thomas [illegible] Gill, Engineering, and Frank C. [illegible] Boerker, extension Courses.

Dr. Millikan to be Speaker at Breakfast Club

[illegible] In recognition of his research [illegible] work in the field of physics, Dr. [illegible] Robert A. Millikan of Pasadena [illegible] will be named principal speaker [illegible] at the weekly meeting tomorrow [illegible] noon of the Breakfast Club, 3213 River- [illegible] side Drive.

[illegible] Dr. Millikan was awarded the Nobel prize for [illegible] physics in 1923. Dr. Millikan is [illegible] also well known in Southern Califor- [illegible] nia as chairman of the administra- [illegible] tive council of the California In- [illegible] stitute of Technology and director [illegible] of the Norman Bridge Laboratory [illegible] of Physics.

[illegible] Other honored guests of the day [illegible] will be John Barrymore, motion- [illegible] picture stage actor, and Dr. [illegible] Edwin Johnson, recently elected [illegible] president of the Western States [illegible] Advertising Conference. Club [illegible] members will take their usual [illegible] breakfast ride preceding the meet- [illegible] ing.

City Urged to Acquire Beach Front for Park

[illegible] Beach front property must be [illegible] acquired by the city for parks if [illegible] Los Angeles is to grow as the city [illegible] should in the future, according to [illegible] members of the Los Angeles City [illegible] Planning Association at the annu- [illegible] meeting Tuesday at the City [illegible] Hall.

[illegible] These parks, particularly at the [illegible] beaches are the things which Los [illegible] Angeles needs most, members of [illegible] the association declared. A com- [illegible] mittee announced that it was work- [illegible] ing on a proposed county bond is- [illegible] sue to make possible public own- [illegible] ership of large stretches of the [illegible] beach property.

[illegible] Officers were elected by the [illegible] association and now chairman [illegible] of the City Planning Commission, [illegible] will be replaced by Sherman A. [illegible] Stacy. Other newly elected officers [illegible] are: F. D. Noel, vice-president; [illegible] Mrs. C. Adams, second vice- [illegible] president; George Damon, secre- [illegible] tary, and Otto Zahn, secretary.

RS TO Times

Mercy
the Editor of The Times:] Is view the nation are holding conclave as ting crime I should like to give my e education!

PEN POINTS

Americanism: Intending to save part of next month's salary.

There is a little decency in everybody. Even gunmen serve as times as targets.

With one man it is a grudge; with two a grievance; with three or more a cause.

In this rich age nothing seems to be vulgar ostentation except coming in on a flat.

The easy way to be loved is to court somebody lowly enough to think you a wonder.

Average woman's opinion of the average husband: "It's a wonder she doesn't divorce him."

It is estimated that 13,376,000 Americans are laboring to put somebody on the dotted line.

The way to be a good host is to annoy your guest with undarned much attention.

The things that make golf enjoyable are enthusiasm, fair weather and a poor memory.

The crime situation isn't hopeless. Nobody has yet suggested a conference of the opposing sides.

It is difficult for a woman to conceal her faults when she wears a decollette gown.

We always get the worst of the deal by swapping what we have for what we want.

The anarchist hates all laws; the law-abiding citizen hates only those which would cramp his style.

They speak of "the man higher up" in the bootlegging business, but isn't one as low down as any other?

The administration's decision to let the Senate pick dry agents will do more than Mr. Dawes to keep it quiet.

A man needs two days off for an outing—one to roam the woods and one to scratch chiggers.

Eventually the doughboy will forgive everything that happened to him except second lieutenants.

The sun stands still and it's a comfort in this wild age to know there's something that isn't going about.

It must be awful to be a bachelor and have nobody under obligation to listen when you wish to hold forth.

There were fewer divorces years ago when wives had had no experience of earning money and didn't mind saying: "Please gimme."

Correct this sentence: "She stayed with her grandparents a month," said the mother, "but it didn't spoil her a bit."

Nowadays we think in millions—money or years.

It is easier to do without beer than without respect.

The egotist who is all I's expects the rest of us to be all ears.

The churchman should be known by his deeds as well as by his creeds.

RIPPLING RHYMES

THE LISTENER

I'm fond of Hiram Hoary, he's my dearest friend, for when I tell a story he listens to the end. The story may be dreary, a thresher of yarn and slow, but if it makes him weary he doesn't let me know. He wears a pleased expression as I go rambling on, and follows each digression without a sigh or yawn. And when the tale is ended this cordial Hiram bird exclaims, "Now that is splendid, the best I ever heard!" Good listeners are scarce, they're very hard to find; each people in my shanty are often mine unkind. I set to work relating a yarn some cubits long, a tale that I am rating as being good and strong. I sit beneath my awning, my story to unfold, and soon I see all are yawning before the end is told. And some offer to grieve me by dropping off to sleep, and some get up and leave me and others moan and weep. When the long yarn is finished, all in the good old way, my pleasure is diminished by heartless things to say. Says one, "When is the end?" Says another, "I'm losing my dandle beneath the old roof-tree." My father used to ladle that story out to me." I shoo them from me and tage, false friends who will not hear my tale of strife and tage and loves of yesteryear. But Hiram sits and listens, he'll listen for a week, and not a teardrop dims his patient cheek. He never yawns or hollers, and when ten upon his listeners, and when I make my will I'll leave him fifteen dollars, acknowledging his skill.

WALT MASON

[Copyright, 1925, George Matthew Adams]

PRESIDING JUDGE WILL QUIT POST

Valentine's Resignation to be Offered Today

Ailing Health Assigned as Action Cause

Superior Jurist Prefers Emergency Work

J. S. Valentine, one of the presiding judges of Los Angeles County Superior Court and who for long presiding judge of the court during the first part of the year, will tender his resignation of this position at a special meeting of the judges called for today, it was authoritatively reported at the courthouse yesterday.

Judge Valentine will not leave the bench altogether, it was stated, but will ask his fellow-jurists permission to be assigned to sit in emergency cases in order to aid in relieving the present congestion of Superior Court calendars. The judge, whose health has been rather delicate for the past year, has not been able to be in health attendance in the presiding judge's department and in view of the numerous duties called upon to be performed by the presiding judge it was stated Judge Valentine thinks it will be for the betterment of the courts if one of his fellow-judges will take over the duties for the remainder of the calendar year, at the expiration of which another judge will be appointed to the department [illegible]

UNIVERSITY INCREASES ITS FACULTY

Staff Enlarged Thirty-five for Coming Semester and New Buildings Acquired

A new school of architecture, occupancy in October of the new school of law, a new building for the Y.W.C.A. and a building of its own for the MacClay School of Divinity among campus acquisitions at the University of Southern California announced by President Rufus KleinSmid at the first faculty meeting yesterday with instructors and professors in Bovard Auditorium at [illegible]

President KleinSmid introduced seven additions to the faculty and announced the acquisition of property both at Thirty-second and Hoover streets and Thirty-third and Hoover streets for dormitory purposes; the installation of extra tennis courts; the planting of more than 100 small trees and shrubs and the opening of a new women's dormitory to-[illegible]

Additions of new faculty members included the presentation of a new dean of women, Dr. Elinor Crawford.

In order to take care of a seven-o'clock class each week the president announced that regular religious services will be conducted in Bovard Auditorium at 11 o'clock each Thursday morning in charge of Bruce Brown, director of religious and social activities.

Following the faculty introductions [illegible]

Millikan to Speaker at Breakfast Club

Because of his research [illegible] in the field of physics, Dr. [illegible] A. Millikan of Pasadena will be named principal speaker at the weekly meeting tomorrow [illegible] Breakfast Club, 3213 River-[illegible]

Dr. Millikan, the Nobel prize for [illegible] in 1923, Dr. Millikan is [illegible] known in Southern California [illegible] chairman of the administrative [illegible] board of the California Institute [illegible] of Technology and director [illegible] of the Throop Bridge Laboratory [illegible]

Honored guests of the day will be John Barrymore, motion-picture stage actor, and Dr. [illegible] Johnson, recently elected president of the Western States Methodist Conference. Club members will take their usual places preceding the meet-[illegible]

Urged to Acquire Beach Front for Park

[illegible] property must be [illegible] by the city for parks if [illegible] to grow as the city [illegible] in the future, according to [illegible] of the Los Angeles City [illegible] Association at the annu-[illegible] luncheon Tuesday at the City [illegible]

[illegible] particularly at the [illegible] of things which Los [illegible] most, members of [illegible] declared. A com-[illegible] that it was work-[illegible] a $2,000,000 public own-[illegible] county bond is-[illegible] stretches of the [illegible]

[illegible] elected by the [illegible] J. J. Abramson, [illegible] and now chairman [illegible] Planning Commission, [illegible] by Sherman A. [illegible] recently elected officers [illegible] vice-president; [illegible] second vice-[illegible] George Dennon, secre-[illegible] Allen, secretary.

Japanese Tourists Like Southland

Mosajiro Kimura, Tokio Newspaper Owner and His Family

TOKIO PUBLISHER VISITS CITY

Prefers Los Angeles to Any City Seen in America; Says Japanese Great Newspaper Fans

American newspapers are larger than the journals of Japan, but Masajiro Kimura, Tokio publisher, is inclined to the belief that the Japanese papers are more thoroughly read than those of this country.

"The Japanese are inveterate newspaper readers," he said. "There are fifteen daily newspapers in Tokio alone, and all of them appear to be getting along."

The paper published by Mr. Kimura is the Tokio Maiyu, which he said has a circulation of 350,000 and employs an editorial and reportorial staff of 250 men. "We also have a telegraph service and carry news from all parts of the world," he said. "Few of the men gathering news in the city write their own stories. They telephone in the facts and the writing is done by a battery of rewrite men."

LIKES LOS ANGELES

The Japanese publisher, who is at the Alexandria, is accompanied by his wife, son and daughter. They are in this country on a vacation, coming here from the East.

"I am very much pleased with this section of America," said Mr. Kimura. "I like Los Angeles better than New York or any of the other eastern cities I have visited. It is the first city I have found possessing many conditions, especially climatic, reminiscent of Tokio."

Mr. Kimura is a member of the Japanese Parliament, but declined to discuss politics. He stated that the movement for women's suffrage in Japan appears to be making headway, and that eventually Japanese women may be given the right to vote.

The son, about 19 years of age, is in college at Tokio. He intends to enter the newspaper business when he graduates. He takes great delight in motor vehicles, and for a time held the motorcycle championship of Tokio. His father objected to this somewhat hazardous sport and agreed to furnish his son an automobile if he would give up motorcycling. The car was purchased in Los Angeles yesterday and will accompany the family when it embarks for home in a few days.

DESERT YIELDS SKELETON

Possible Solution of One of Mystery Vanishings Looms; Signs of Struggle Seen in Vicinity

A possible solution of the fate of one of several men who have gone into the fastnesses of the Mojave Desert in the last year to search for gold and other minerals and have never come out, loomed last night with the launching of an investigation by the Sheriff's office into the reported discovery of a human skeleton in a sand drift, twenty miles north of Randsburg.

The skeleton, according to Deputy Sheriffs Stensland and Hunter, was found by John Lezik, desert miner, with evidence pointing to a terrific struggle in the vicinity. Several nuggets of gold, a torn shirt and other clothing found half-buried in the sand, form the only remaining evidence of a mute tragedy, they said, of what appears to have been the last stand of a miner defending his poke.

Stensland and Hunter will confer with Lezik again today and will communicate with Kern county authorities before departing for the desert scene on their investigation.

According to the story told the officers by Lezik, the skeleton was found in a remote part of the desert, off the usual desert trails. Lezik spied the bones under some sagebrush and discovered the skull had been cracked with a sharp instrument.

"The fellow must have died fighting hard," Lezik told officials, "for his shirt was torn off and some distance away half-buried in the sand. I found the nuggets close by. These were not the kind you dig out of the ground—they were big and bright. So I figured the fellow had been killed for his gold."

Stensland said several men have been reported as missing "somewhere in the Mojave" in their search through the hot sands for riches and that this may be one of the missing men.

MONKEY FOILS FIREMAN SQUAD

Fugitive Simian Bombards Pursuers With Nuts, Vegetables and Pop Bottles in Frenzy, But Comes to Grief, When Surrounded in Chicken Coop

A two-foot monkey created a disturbance altogether disproportionate to its size yesterday afternoon, keeping inhabitants of the Florence district in a state of excitement for several hours.

Before it was brought to bay it had looted a roadside market, terrorized children and frightened a housekeeper into hysterics. It is believed the animal escaped from a menagerie.

A group of children at Sixty-sixth and Converse streets were delighted when the monkey appeared and offered it food. The monkey, however, was not in a playful mood. It showed its teeth and advanced in menacing fashion. The children fled screaming.

A call was sent in to County Engine Company No. 9. They responded to find the monkey in a strategic position in a walnut tree. Attempts to rout it with pike poles brought a broadside of walnuts.

When the attack became too hot, the monkey retired to a previously prepared position, leaping into the open window of a house near by, and driving a terrified woman out into the street. The animal then abandoned the house, the firemen pursuing it down the street in their engine.

The monkey darted into a roadside market and vented its rage on the stock. It hurled jars of honey, soft-drink bottles and vegetables about in a frenzy of rage.

But its pursuers were close at hand, and it took to the roof of a house, the firemen taking to ladders. Again it escaped, only to be captured ignominiously in a chicken coop.

The monkey was taken to S. P. C. A. headquarters on South San Pedro street. It is said to be suffering from distemper.

Credit for the capture goes to Capt. W. M. Fieldoorn, Engineer D. A. Barry and Firemen E. W. Bush, Jack Gee and R. M. Perkinson.

BANK PLANS HISTORICAL ADVERTISING

Special Series Outlined as Result of Replies to "Keyed Ad"

More than 125 replies from one advertisement were reported yesterday by H. A. Reed, Comptroller of the Hellman Commercial Trust and Savings Bank, who has charge of that firm's publicity. The advertisement was inserted in the Los Angeles Times on August 21, for one time only.

The advertisement was so worded as to suggest that visitors at the bank ask for a certain booklet. The booklet was not publicly on display and had not been distributed for several months. Yet at the Sixth and Main streets branch of the Hellman Bank, where the test was made, more than 125 persons asked for the booklet within three days after the advertisement had appeared.

The bank has begun a special series of advertisements based upon historical events and places in California. Photographs have been made of old buildings that figure in the State history of pioneer days. Many of the famous old missions have been reproduced for the series, and the accuracy of the bank's photographing has been such as to call for the commendation of prelates of the Catholic Church.

The government of Latvia is greatly aiding its dairy farmers.

DEFIES LAW BY SWIM TO REACH LAND

But This Red Cross Nurse, Denied Admittance, Just Walked Back to Her Ship

Forbidden ashore, Mrs. Maude Van der Riet, a British Red Cross nurse bound for Mexico, clad herself in a swimming suit and dived off the Japanese liner Rakuyo Maru in port yesterday. She swam a quarter-mile along shore then climbed up a dock and walked back to ship, twiddling her fingers at immigration guards who failed to see her leave ship.

Capt. K. Shinji frowned at her; he had visions of a $1000 fine, had she escaped. The crew frowned at her, too, but 604 other passengers, the largest list in port in many moons, applauded her.

Mrs. Van der Riet said she was kept aboard because she had exhausted her six months' visit granted foreigners under the new immigration law, while she was in Honolulu. She is bound for Mexico City, after which she will return to Australia.

The Rakuyo Maru's passengers comprised as colorful a list as ever visited port—political fugitives from India, picture brides from Japan to join unseen husbands in Peru, British, American and Spanish, and 240 Chinese from Hongkong, who are due in Callao fifteen days after Peru's new law, barring Chinese, goes into effect, and they are fearful they will be turned back.

En route from the Orient, a Japanese man died August 13, which was a bad omen. But the following day a Japanese baby was born. It was a good-luck sign. The ship was decorated and a feast ordered for all. Capt. M. Shinji christened the newcomer Rakuyo, meaning smooth seas.

The vessel discharged Formosa tea, Japanese fishing poles and teakwood from Singapore, and sailed for South America at 4 p.m.

DAWES GETS INVITATION OF OFFICERS

Reserve Body Requests to Greet Vice-President, Due Here Tomorrow

Invitation to Vice-President Dawes to attend the annual State convention here of the Reserve Officers' Association has been extended by Lieut.-Col. Herbert J. Simon, president of the Los Angeles chapter. Vice-President Dawes is an army reserve officer with the rank of major-general. He will be in Los Angeles tomorrow and Saturday.

The Vice-President and party will leave on the California Limited over the Santa Fe for the Grand Canyon Sunday noon. This was announced by James B. Duffy, general passenger agent, who with the other officials has arranged to give the Vice-President an opportunity to see the great natural wonder from the most advantageous points. After spending a day in the canyon the party will return to Williams and proceed to Chicago.

The Reserve Officers' Association State convention will open Saturday morning at 10 o'clock in the Hotel Clark with a session of the State executive committee, officers of the department of California and State council.

These officers are Lieut.-Col. Roy P. Tisdale, Los Angeles, State president; Lieut.-Col. Robert A. Roos, San Francisco, first vice-president; Maj. Philip B. Hasbrouck, Yucaipa, second vice-president; Maj. B. K. Russell, Chico, third vice-president; Lieut.-Col. George Chase, Los Angeles, treasurer, and State Councilmen Maj. Leslie G. Bryant, Los Angeles; Maj. Charles Kindric, San Francisco; Lieut. Richard A. Martinson, Santa Barbara; Lieut. Mark Phillips, Petaluma; Lieut.-Col. F. T. Robson, Vina; Lieut. Ralph Scott, Los Angeles; Maj. Alexander C. Soper, Santa Barbara; Lieut.-Col. Lee Strommee, San Bernardino, and Maj. Irvin Wiel, San Francisco.

The formal session will open at 2 o'clock Saturday afternoon at the Hotel Clark.

Los Angeles delegates and alternates will hold a caucus this afternoon at the headquarters of the local chapter, 2869 West Seventh street, and complete plans for the convention.

Boat Captain Lost Overboard in Heavy Sea

Hans Jorgensen, skipper of the fishing boat Edna L, was drowned ten miles west of Catalina Island last night, according to a report to the San Pedro police. Jorgensen must have been swept overboard by a heavy sea, Carl Mowar, one of the crew, declared.

Jorgensen was at the wheel, while the crew were eating below, Mowar said. A heavy sea was running. Mowar came up, to find no trace of the skipper. The crew searched all night for him without success.

Main Store Seventh Street at Olive

Coulter Dry Goods Co. FOUNDED — 1878

Branch Store 215 South Broadway

THIS STORE OPEN ALL DAY SATURDAY FROM 9 TO 5:30

A Practical Apron Dress Is Only $1.95

A GARMENT made of crepe, voile, gingham or ratine—in attractive colors; and best of all, their price is unusually low!

Nightgowns $1.19

Of real Windsor crepe; sleeve effect; showing the wide stripe in many distinct colors. Real values, every one.

Crepe Kimonos $2.45

And up to $3.95—hand-embroidered in solid color or shadow effect; black, Copen, rose, turquoise, orchid and peacock.

(Fourth Floor—Coulter's)

At Our Branch Store

Satine Sport Bloomers

At less than the material itself would ordinarily cost!

Small, medium and large sizes in navy blue and black, at 89c

Black Aprons

Good for use at store, office or in the sewing room—with bib or without; reduced to less than you could buy the material for, at 89c

(215 South Broadway)

The Holeproof--a Good Silk Stocking for $1.00

MADE of pure silk, in medium weight, this Holeproof stocking has a mercerized hemmed top; reinforced heel, toe and plated sole; and may be had in satin blonde, French nude, airedale, sunburn, Indian tan, medium brown, tanbark, fawn, sandalwood, cloud, taupe, almond, jackrabbit, black and white only at only..... $1.00 a pair

(Main Floor—Coulter's)

Plain Curtains Made Free

PROVIDING only that you buy the drapery material at Coulter's.

Measure your windows accurately, bring the measurements and select your material and we will make your plain curtains absolutely free of charge! Orders will be filled in rotation as received.

"Gold" Nets $1.35 Yard

45 inches wide; on the crest of present popularity; selling about as fast as we can buy them!

Duo-Tone Nets, $1.25 Yard

44 inches wide—different, and sought for by many for living or dining room and den curtains.

Spiderweb Nets, $1.00 Yard

45 inches wide; popular as can be, in their delicate ecru shade; of extra strength.

(Second Floor—Coulter's)

Wear A Long Sleeved Gown *When Sleeping Out o' Doors*

IT gets pretty cold sometimes on the porch and you will be glad to have your arms well covered rather than wake to find an exposed arm displaying goose-flesh.

Now is a good time to buy the materials for your own and the little folks' nightgowns:

White Outing Flannels

All-cotton, of course; 27 inches wide, yard, 20c, 25c and 30c

36 inches wide, yard..... 25c, 35c and 45c

Colored Outing Flannels

Stripes and checks; 27-inch width..... 20c yd.

36-inch width..... 25c, 35c and 45c yd.

(Second Floor—Coulter's)

Hemstitched Irish Linen Huck Towels 75c Each

A SPECIAL purchase, and the best value we have been able to offer in a long time; towels neatly hemstitched, pure white, with space for monogram; 18x34 inches; by the dozen $8.25

Cream Irish Linen Bridge Sets—from John S. Brown & Sons—Shamrock linens. Novel borders in gold, rose, green or blue—beautifully hemstitched; a 36x36-inch cloth and four napkins to the set, for $6.50

(Second Floor—Coulter's)

"The Coming West Point of the West"

SAN DIEGO ARMY AND NAVY ACADEMY

The Academy is the outstanding preparatory school of the west. It prepares for Colleges, West Point and Annapolis, with a Lower School for Younger Boys. It has always enjoyed the University of California's highest scholastic rating, Division "A." It is the first private school on the Pacific Coast to secure West Point accrediting. Its military training and discipline are conducted under War Department supervision. It has always stressed Christian character training and fostered real Americanism.

$800 will cover practically all necessary school expenses, except uniforms and textbooks.

Notice to Parents: Col. Thos. A. Davis, Pres., will be at the Alexandria Hotel, Mezzanine Floor, from 10 a. m. to 5 p. m., Thursday, Friday and Saturday, and will meet parents interested in his school.

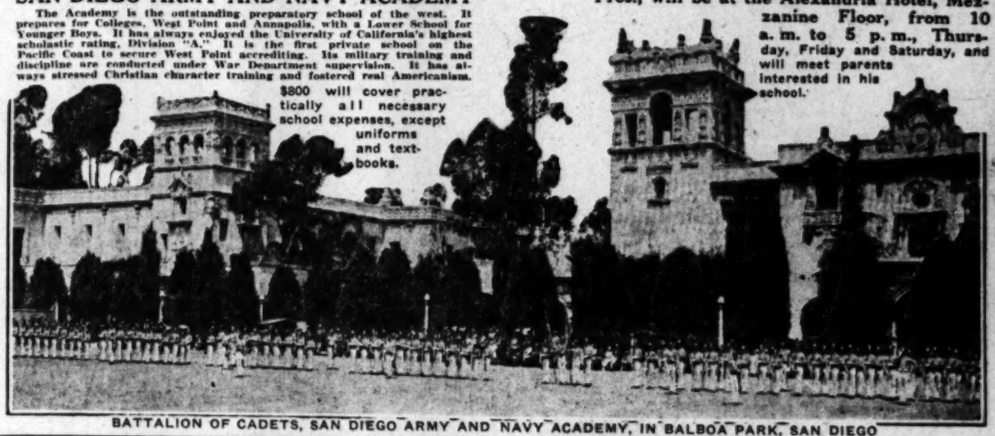

BATTALION OF CADETS, SAN DIEGO ARMY AND NAVY ACADEMY, IN BALBOA PARK, SAN DIEGO

CALIFORNIA PREPARATORY SCHOOL FOR BOYS 1917 HONESTY INDUSTRY LOYALTY

For convenience of persons desiring information regarding new work and plans of this School, the Superintendent

MR. C. M. WOOD

will meet inquirers from 2 to 5 P.M. Friday, 11th and Sat., 12th, in Conference Room No. 6.

BILTMORE HOTEL

Schools and Colleges

Information About Schools

The Times' School and College Bureau will help you secure complete information about any kind of School or Education Training. Carefully compiled data are on file, from which source suggestions may be made which will be helpful to you. THE SERVICE IS FREE. Address, write or call the TIMES' Information Bureau, First street and Broadway—telephone MEtropolitan 0700—or leave your name and address with the TIMES' Branch Office Information Bureau, 821 South Spring street and the desired school data will be mailed to you.

MACKAY BUSINESS COLLEGE—612 So. Figueroa

Call, write or 'phone for free catalog. Bachelor Degree Credits. C. P. A. Credits. Earn While You Learn. Half Day Office Positions for Advanced Students. Day and Night Classes. TUcker 3193; MAin 4995.

Military

YALE BOARDING AND DAY SCHOOL

FALL TERM SEPT. 23.

Semi-Military Grammar and High School Grades. Fine Gymnasium. Athletic Director. Rates Reasonable. Illust. Catalogue. 205-20th St. Union Ave. Tel. DIamond 2434.

Military

(MILITARY)

Urban Academy

The Great Out-door School.

FALL TERM OPENS SEPT. 16. Preparing for manhood. Primary through college preparatory. Enroll now. Write for illustrated booklet. Swimming pool. Horsemanship. 637 Wilcox Ave. HE. 7092.

PAGE MILITARY ACADEMY

A Big School for Little Boys. The largest school of its class in America. Send for catalog. 1725 Cochran Ave. WHitney 1128.

ROBERT A. GIBBS, Headmaster.

Not best because largest, but largest because best.

Boys' and Girls' Schools

Gardner Coaching School

Opening Date, Sept. 14th. 889 South Catalina (near Ambassador.) Adjustment classes. Private tutoring. Grammar and High School subjects. Call WAshington 7152. GEORGE HOLMAN GARDNER, Principal.

La Mode Shoes
722 South Flower Street.
MEtropolitan 5415 Los Angeles

A rich, full-flavored coffee, Americanos; —yet it has a delightfully mellow flavor.

Roasted and Packed in Los Angeles

—and there are over 200 other IRIS *Wonderful* Things to Eat!

"BUSINESS OPPORTUNITIES"

—variety unlimited for large or small investments
—listed alphabetically every day in—
TIMES WANT ADS

Home Hints Entertainment — Of Interest to Women. — Shop News Timely Topics

The Woman and Her Job

BY VALERIE WATROUS

(Questions concerning the problems of women will be answered in this column if addressed to Mrs. Watrous at The Times.)

FEAR AND ITS VICTIMS

"Fear has killed its tens of thousands" may be true, but it cripples far more than that every day. I don't mean physical fear. I mean the fear that makes a man stammer when he attempts to talk to a group of strangers, ask for a job, or try to sell something he knows the man he is talking to needs.

This is even more true of women than of men. Why are we afraid? What difference does it make what they think about us? Isn't it our own egotism that fills us with fear? We are afraid of being refused, or we are afraid of failing in the thing we attempt.

Recently a charming woman I know was telling me of a teacher who had been working in the foreign district for several years. She wanted a transfer, had wanted it ever since she had been assigned to the foreign quarter.

Transfers are governed by seniority and, of course, the majority of teachers wish to go to schools that are new and comfortable, and to which the children of cultured parents are sent.

At last the time came when this teacher could be transferred to a delightful new school in one of the best residence sections. The department in charge of such matters was pleased that this conscientious instructor would at last receive her heart's desire.

The teacher received the announcement with downcast face. She didn't know that she could make that change. She had become used to the students she had. When she learned that there would be the difference of a half-grade she was panic-stricken.

After a long consultation she promised to go home and think it over. Within a few days the assignment officer received a note telling her that the teacher preferred to remain where she had been so long. She knew she wasn't competent to do the work.

The assignment officer sent for her; she argued, but the teacher continued to be wretched. There was no reason why she should not have taken the position; she was competent; the supervisor who knew her work was satisfied that she would fill the new appointment creditably. The principal under whom she had been working commended her abilities. But, no! She was afraid.

In the meantime her former position had been given to a new teacher, one who could not be transferred to the school to which the older woman refused to go.

"She will just have to take it," said the assignment officer. "But she's frightened about it, and she has got me worried. I have told her she can handle it and that the principal will not be critical of her work.

"One of the most unfortunate conditions in our work is to allow a teacher to get into a rut. I would have changed this woman long ago, but I couldn't manage it. If I could only persuade these women to . . . take a chance!"

Certainly I would much rather take the bigger responsibility and fail than stay in the rut and succeed. This is one of the charges employers make against women: That when the time comes for promotion they are afraid to take the responsibility.

And this fear really comes from egotism. They are too proud to fail, but they are not proud enough to grit their teeth and go in and win.

ANSWERS TO QUESTIONS

Dear Jane: Your inquiry is similar to one that came to me the other day and which I answered personally. The duties of a captain in a restaurant are to "keep the customer happy." She sees that the order is taken promptly after the customer is seated; if she acts also as the guide she directs the patron to a seat, leading the way and pulling out the chair. After he is served she may pause at the table and ask: "Everything all right?" A gentle inquiry and a pleasant smile will go a long way toward sweetening ill humor. If there is anything wrong with the service or the food it is her place to adjust the difficulty. If the customer's water glass is empty, and no waiter is near to fill it, it is the captain's duty to perform that service. If coffee or soup has been spilled the captain may assist in repairing the damage. She is to watch the waiters and see that they perform their duties of serving customers and clearing away the dishes promptly. The captain also sees that salt, sugar and pepper are in all containers. "Business goes where it is well treated." It is the captain's duty to treat it well and keep it coming.

KEYS REPLACED BY MEMORY

Combination Locks Put On Students' Lockers at High School

When students of Los Angeles High School are unable to open their lockers in the future they will find it necessary to consult a memory course instead of making the usual visit to the lost-and-found department, for 1000 of the 1500 lockers have been equipped with combination locks instead of the keys which formerly were used.

The new locks were installed at a total expenditure of $1000.

Principal Housh Sends Greeting From Honolulu

The first message to his thousands of friends in Los Angeles from Principal-emeritus W. H. Housh of the Los Angeles High School, who is on an around-the-world voyage as a reward for his forty years of faithful service to the schools, was received through Sam L. Kreider, shipping man.

Housh's message, cabled to Kreider from Honolulu, under date of the 5th inst., reads:

"Arrived Honolulu today. All well and fine. Aloha alumni, teachers, students, friends."

Housh started his globe trot on the President Polk on August 25. The funds for his trip were supplied by his many friends, pupils and alumni of the high school of which he was principal for thirty-one years.

His next scheduled stop is Tokio, thence to Kobe, Shanghai, Singapore, Rangoon, Calcutta, Bombay, Cairo, Athena, Milan, Rome, Vienna, Paris, London and other intermediate points of interest.

Auto Accident Investigated as Victim Dies

Mike Katalinich, an employee of the Lorain Steel Company, who was injured in an automobile accident Monday, died yesterday morning at the White Memorial Hospital.

Katalinich was struck by a machine in Palomar. Deputy sheriffs took him to the hospital and started an investigation of the accident. The machine was said to have been driven by Jake Garaff, Hynes.

The investigation, which may result in an arrest, is being conducted by Deputy Sheriff Sweesy.

FUNERAL AND WEDDING STORY GETS DIVORCE

After Jacques Lemmon had failed to appear to attend a certain funeral with his wife, so that she had to go by herself, he accused her of having told him she was going to a wedding so that she could slip out with another man, Mrs. Anne Mae Lemmon told Judge Gates at the hearing of her suit for divorce. This heaping of insult upon injury, Mrs. Lemmon contended, constituted extreme cruelty, and Judge Gates agreed with her, granting her a decree.

CHEF WYMAN'S Suggestions for TOMORROW'S MENU

Breakfast
Honeydew Melon
Eggs Scrambled With Green Peppers
Toast Tomato Marmalade
Milk Coffee

Luncheon
Salmon Souffle
Cress Salad
Hot Rolls
Cantaloupe a la Mode
Tea

Dinner
Celery Soup
Radishes
Braised Beef Tongue, Raisin Sauce
Italian Squash Browned Potatoes
Orange Salad
Cuban Pudding
Milk Coffee

TOMATO MARMALADE

Remove the peel from one lemon and two oranges, cut in thin strips, place in a saucepan, cover with cold water, bring to a boil and cook until tender. Place in a preserving kettle four cups of peeled and finely chopped ripe tomatoes, the chopped pulp of the two oranges and one lemon, the drained peel of the oranges and lemon, and four cups of sugar. Bring slowly to a boil and simmer for two hours, stirring often. Pour into hot jars and seal.

SALMON SOUFFLE

Mix two cups of boned and flaked cooked salmon with two cups of mashed potatoes, one cup of milk, a seasoning of salt, paprika, chopped parsley and two well-beaten eggs. Pour into a buttered earthenware or glass baking dish, set in the oven until heated through. Beat the yolks of two eggs until light and lemon colored with a half a teaspoonful of salt and mix with the stiffly beaten whites of two eggs seasoned with one-quarter of a teaspoonful of paprika, pour over the heated fish mixture and brown nicely in the oven. Serve with croutons.

CELERY SOUP

Cut one head of trimmed celery into small pieces, place in saucepan with two tablespoonfuls of chopped onion and one tablespoonful of butter, stir and cook five minutes; add two cupfuls of boiling water, and cook until the celery is tender; rub through a sieve into a clean saucepan, add two cupfuls of milk and two tablespoonfuls of flour mixed smooth in a little cold milk. Cook ten minutes, add a seasoning of salt and white pepper and serve with croutons.

RAISIN SAUCE

Place in a saucepan two tablespoonfuls of butter, heat, add two level tablespoonfuls of flour, stir until smooth, brown lightly, add one cupful of the stock from the tongue and one tablespoonful of lemon juice, stir and cook until smooth, add half a cup of seedless raisins that have been soaked in orange juice until plump, one-third of a cupful of finely chopped pickled cucumbers and a seasoning of salt, pepper and Worcestershire sauce. Reheat and serve.

CUBAN PUDDING

Remove the meat from a cocoanut, trim off the brown skin and grate fine; measure and add an equal amount of sponge cake crumbs, cover with two cupfuls of hot cream and let stand until it is absorbed. Add four well-beaten eggs, and a sweetening of sugar, pour into a buttered mold, set in a pan of hot water, set in the oven and bake until firm. Serve with hot strawberry sauce.

[All rights to reproduce reserved by A. L. Wyman]

RADIO AIDS POLICE CHASE

Airplane Follows Auto Through Traffic Reporting to Deputy Chief Hilf in Exposition Test

Criminals who attempt to escape in an automobile from the scene of a crime can be followed and apprehended by means of radio equipped airplanes, it was demonstrated yesterday at the National Radio Exposition in the Ambassador Auditorium.

As part of the tests being made by an army airplane in charge of Lieuts. Victor M. Clark and Dean Farran and the radio station KRCA at the exposition, Deputy Chief Hilf of the Police Department directed the flyers in the experiment yesterday. The deputy broadcast messages to the plane, directing them to pick out a certain automobile on Wilshire Boulevard and follow it through traffic.

SEE TRAFFIC VIOLATIONS

From their vantage point in the air the flyers responded through their own broadcasting set that they easily were able to follow Deputy Hilf's directions. They also declared that flying at an altitude of approximately 2400 feet they could observe serious traffic violations as they were committed.

In commenting on the experiment Depity Hilf pointed out the invaluable help that police could be given by operating radio-equipped airplanes in this manner and predicted that such equipment will be added to police departments within a brief time.

SPECTATORS FOLLOW TESTS

Spectators at the exposition were able to observe the tests by means of amplifiers located in the Ambassador grounds. The broadcast directions to the flyers and their response plainly was heard and the movements of the plane could be observed as the ship circled overhead. Similar tests are being carried on each afternoon from 3 to 4 o'clock at the exposition.

Today radio fans of KHJ, The Times station, are to be given their second opportunity to see Uncle John and the stars of the tower radio station in person at the exposition. A special program featuring many of the stars of the air has been arranged and will be given continuously from 1 to 11 p.m.

During the program to be presented by KHJ in the Ambassador Theater from 1 to 2:30 p.m. Uncle John will appear in person and present the wonder children of KHJ. Another feature scheduled for the entertainment is an address by Aimee Semple McPherson, the evangelist, who will talk on "Radio and Religion." The Western Air Patrol Orchestra, through the courtesy of the Western Auto Supply Company, and the Orpheus Male Quartet also will appear.

The theater program is free to the public and the audience will receive complimentary tickets to the exposition which will be distributed by KHJ.

It is anticipated by the management that even greater crowds will attend the theater program today than came to see KHJ in person last Monday. At the previous performance more than 3500 were turned away for lack of accommodations and the management suggests that seats only will be available today to those who come extremely early. The theater seats 600 but with accommodations in the aisles and on the stage, room can be made for 1000.

All who are not able to hear the theater program will not be forced to wait until 2:30 p.m. when the exposition usually opens in the Ambassador Auditorium as the management announced yesterday that the auditorium doors will be opened at 12:30 p.m. to take care of the crowds for today only.

Following the program in the theater the KHJ artists will give a continuous entertainment from the three stages in the auditorium. The entertainment given from 10 to 11 p.m. will be broadcast as will the program given earlier in the day in the theater.

A check-up late last night by Waldo T. Tupper, managing director of the exposition, showed that a record-breaking crowd attended yesterday's show. Tupper attributes the number to the Admission Day holiday and said it was necessary to throw open an extra entrance door for the first time. He estimated that 15,000 came to the auditorium yesterday.

Man Dies From Wound Given by Thief in Hold-up

Sylvester Thorpas, a porter in the Pacific Finance Building barber shop, yesterday died in Receiving Hospital as a result of wounds received in a hold-up. The hold-up was at McKinley and Florence avenues by two men, Thomas told police before he died.

Both were armed but Thomas caught one off his guard and started to struggle with him, the other fired. The robbers got $42 and a watch.

Thomas's body was sent to the undertaking establishment of A. J. Roberts & Sons, 1415 Central avenue.

Haberdashery and textiles made in Poland are being shipped to Russia.

CONVICTION VERDICT IN RAPPAPORT

Jury Returns Fair Guilty on Three Counts of Embezzlement

After being out nearly four hours, a jury in Judge Reeves's court yesterday found Max Rappaport, 40, guilty on three counts of embezzlement. Sentence will be pronounced Monday. Attorney Leo Friedman, representing Rappaport, said he would appeal.

Rappaport, who was chief of the Rose Crest Farms, Inc., for Meyer Gradowitz, one of the officers, were accused of failing to buy farm products and sell and keep the proceeds. Dist.-Atty. Orme charged a shortage of $18,000.

Rappaport was originally charged with seven counts each of embezzlement and grand larceny. The count of each was dropped at the beginning of the trial. The jury found Rappaport not guilty on the six remaining grand larceny counts and disagreed on the three embezzlement counts.

Policewoman Will Squelch Studio Sh...

Blanche Payson, former San Francisco policewoman, who is now in Hollywood appearing in motion pictures and who has just completed a role in Charley Chase's latest film comedy, "[illegible]," has been engaged by Fred C. Quimby, general manager of Pathe, to act as official "[illegible]er" at the studio, 1341 Gower avenue.

Miss Payson has a record as an enemy to matinee idols. She entered service in San Francisco police department in the International Exposition year of 1915. She was the first policewoman in the United States.

In engaging Miss Payson, Pathe National creates a new post, for both police and film circles. She is the first time in the history of motion pictures that a woman has been employed by a studio in such capacity.

Miss Payson is 6 feet 1 inch tall. Her duties will include the protection of girls at the studio from being approached or annoyed by flirts.

Auto Takes Decade Repent Wedd...

It took Robert P. Wright years to decide he had made a mistake in marrying Mrs. Wright, according to her testimony before Judge Gates, who granted her a divorce.

"I found another woman in the house one day," Mrs. Wright related. "I asked my husband about her and he said he had decided he had married the wrong woman. That was after we had lived together ten years."

"Evidently a deliberate man," observed Judge Gates, as he granted a decree.

HART FAMILY ANNOUNCEMENT

Announcement was made today of the birth of an eight-pound baby girl at the Alhambra hospital to Mrs. Harold Wilbur Hart. Mr. Hart is the son of Mrs. Hart of the Southern California Music Company. Mr. and Mrs. Hart live in South Pasadena.

CARTHAGE FOLKS TO PICNIC

Former residents of Carthage, Mo., will have a picnic at Sycamore Grove on Sunday. [illegible] persons are expected to attend. This is to be an annual affair, having been held heretofore [illegible]

THE LAST WORD

BY ALMA WHITAKER

CLEVER MOTHERS

"What is the matter with Esther? You had dozens of beaux at her age," remarked grandma, referring to her homely young granddaughter.

"Well, Esther is only 18—but I suppose it is time I brought her out," said Esther's mother. "I'll attend to it."

A year later Esther was by way of being a highly popular girl. Esther's mamma had "brought her out" highly successfully.

She had "attended" to Esther's clothes, dressed her simply but suitably. She had joined Esther to a tennis club and an amateur theatrical club and had her taught dancing. She had given one or two little parties for Esther and gathered plenty of young people about her.

GAVE ESTHER HER INNINGS

In fact she had taken grandma's hint, realized that Esther was grown-up, studied her daughter's possible charms and talents, and set herself to give Esther generous "innings."

But she did more than that. She positively created break for Esther. That mother had a knack with young men. She never cheapened Esther. On the contrary, she made her precious. She managed to convey the impression that she was conferring a great honor upon any young man who was allowed to escort Esther anywhere, or dance with her, or call at the house.

Esther was not allowed to go out with any and every young man that appeared on the horizon. Mother conveyed a tactful impression of being cautiously selective.

But little Esther, a wee bit bumptious in her new-found popularity, only half realizing how much of it had depended on her clever mamma, began to talk about being "able to take care of herself" and fretted under what she considered superfluous chaperonage.

But this mamma was strong-minded enough to conduct Esther's affairs in her own way. [illegible] we saw Esther married to the nicest and most eligible young man in that set.

But when some of us were naturedly gossiping about the [illegible] of Esther and the [illegible] ficiency of Esther's mother among us piped up:

CLEVER MAMMAS

"Oh, I hate clever mothers! A mother's mamma may help her daughter something gracefully, but I know mothers I know for whom I have cheapened their daughters to perpetual humiliation. They [illegible] their sons, too. I don't think is anything more ridiculous than a managing mother who [illegible] herself to order her children [illegible]

"Yes, I know," [illegible] feelingly. "Esther's mother must have been a capable mother believe me she was capable [illegible] considers herself a [illegible] and debutante's [illegible] launcher of her daughter is just a tarnation nuisance to a son's opportunities in business and professions [illegible] by officious mammas.

"And then, of course, Esther evidently needed [illegible] wasn't the type that could have developed [illegible] without mother's help. [illegible] another. "One can't [illegible] ing whether Esther's mother [illegible] to do the same for [illegible] able mother. I doubt it.

"It seems to be [illegible] ant that mothers [illegible] pulously tactful—and [illegible] their managerial [illegible] another. "Quite [illegible] mother thought she was [illegible] of an expert. I [illegible] cularly cautious [illegible] little Elizabeth is [illegible] launch."

"All the same, I [illegible] a clever mother," [illegible] quiet little specimen [illegible] sitting here every [illegible]

[Copyright, 1925, by The Times-Mirror Company.]

[Editor's note: Miss [illegible] answer all questions [illegible] ers of the [illegible]

Where Style is Inexpensive

Cordially invites you, and your friends to—attend a Fall Fashion-Show.
Thursday, September 10
Two Shows
1:30 and 3 P.M.

BROADWAY AT SIXTH

Caswell's NATIONAL CREST Coffee

"Another can please—it doesn't last long since every one takes a second cup"

ORDER BY TELEPHONE
WEstmore 4086

1,800,000 cups were served at the PANAMA-PACIFIC International EXPOSITION

Home Hints Entertainment

SOCIETY

BY JUANA NEAL LEVY

One of the charmingly appointed affairs of the week was the luncheon and bridge with which Mrs. Robert V. Eberle of 520 South Plymouth boulevard entertained Tuesday afternoon at the Mary Louise Inn, in honor of Miss Mildred Drain. [illegible] in December, will become the bride of the hostess's brother-in-law, Francis X. Eberle, the ceremony to take place at the home of the bride-elect's parents, Mr. and Mrs. J. A. Drain in Philadelphia. Miss Drain has been visiting here for some time and is the house guest of Miss Rebecca Patterson in South Pasadena, and she was one of the wedding party of Miss Patterson and Adrian Stanton last evening. The affair took place in the Rose Room, the decorations being especially effective in blossoms of pastel shades and ferns, [illegible] and candles in the same motif adding attractiveness to the effect. Those included were the honor guest, Miss Drain, Miss Rebecca Patterson, Mrs. W. Herman Schreiber, Mrs. Kay Moorhouse, Miss Betty McClung, Mrs. Frederick Kirkley, Miss Katherine Patterson, Miss Dorothy Bennett, Mrs. Harold Weaver, Mrs. Milton Brown, Mrs. [illegible] Winters, Mrs. William Ellerbrook, Mrs. Robert McLachlan, Mrs. [illegible] A. Drain, Mrs. Parker Lyons, Mrs. Edward Lewis, Mrs. W. L. [illegible], Mrs. F. C. Nichols, Mrs. [illegible] Edgar, Mrs. Clarence [illegible], Mrs. Edwin O. Loucks, Mrs. [illegible] C. Morgan and the hostess. Miss [illegible], who was a classmate of Miss Patterson was also graduated from the Normal Park Seminary in Washington, D. C. Mrs. Drain, who is visiting here this month, assisted Mrs. Eberle in receiving the guests.

End Trip

[illegible] and Mrs. Guy Bush of 133 [illegible] Serrano street motored down to the Hotel Del Coronado for the week-end. Mrs. Bush is planning an informal musicale and tea for today afternoon at her home in honor of Miss Hortense Barnhart [illegible] and her house guest, Miss [illegible] Gilberta of New York City. Mrs. Wilma Ramsdell of Tucson, Ariz., who is the house guest of Mrs. L. M. Boyce in West Twenty-fourth street will also share the honors of the afternoon. Mrs. William Happ will assist the hostess.

Luncheon Party

One of the enjoyable affairs of this week will be the luncheon with which Mrs. Louis Jackson of Santa Monica is entertaining tomorrow afternoon at the Shack, in Wilshire boulevard, in the seaside city, honoring Miss Ruth May Shaffer who is leaving shortly for New York. Among the guests will be Mr. and Mrs. Felix Salmond of [illegible]. Miss Shaffer has been the [illegible] for a number of delightful affairs, being the honor guest today afternoon of P. E. O. Sister CO, at the home of Mrs. [illegible] in Lucerne Boulevard.

Home from Vacation

Mrs. Richard H. Reithmuller and daughter, Miss Thea Reithmuller, have returned to their home in [illegible] Feller avenue after a two months' sojourn at Catalina where they occupied the former residence of Zane Grey. During the summer they were frequent guests at the author's beautiful new home there, and also were entertained aboard his auxiliary schooner, the Wanderman, anchored in the Bay of [illegible].

Back East

Miss Marion Richardson, daughter of Dr. and Mrs. J. M. Richardson of 1433 Stanley avenue, Hollywood, is planning to leave in the near future for the East, where she will enter Miss Burnham's school in Northampton, preparatory to entering Smith College. Miss Richardson was a student for two years at Marlborough School.

Old Home

Returning to her girlhood home for an extended visit, Miss Hortense Barnhart Jones, daughter of Mr. and Mrs. Frank P. Jones, of [illegible] Thirteenth street, is receiving many delightful social courtesies at the [illegible] planned by her many friends in the Southland who are [illegible] welcoming her back this week. Miss Jones, who has been in New York City studying [illegible] for the past few years, has been so much besieged by many friends who are anxious to hear her sing that she is [illegible] a recital tomorrow evening at the Gamut Club, the program to be contributed by Miss Jones [illegible] house guest and intimate friend, Miss Rhea Silberta, also of New York. Since her arrival several weeks ago Miss Jones has been much entertained, among the affairs being Mrs. Engelhoffer, who is giving a luncheon at the Edgewater Casino at the Edgewater Club in Santa Monica, while Miss Jean Frauenfelder gave a tea in her honor at her home in [illegible] avenue, Hollywood, and Mrs. Flint was hostess at a tea at the Ambassador in honor of Miss Jones and her house guest and her mother. [illegible] given a number of informal affairs at their home in the old friends have been entertained. Miss Jones went to San Francisco to meet Miss Silberta, a well-known composer, who came to the Pacific Coast by [illegible].

Visits

Much interest to local society is the announcement made this week by Mr. and Mrs. C. H. Stein of 1764 Orange Drive, parents of the marriage of their daughter, Miss Dolly Gower Stein, to Allan E. Stein, son of Mr. and Mrs. Charles W. Stein, of Detroit, the ceremony taking place Sunday evening at the family home with Rev. Albert [illegible] Smith officiating. The bride was a garden of autumn flowers in the pastel shades, with [illegible] tulle, and the bride was given in marriage by her father. Her gown was of white georgette [illegible] satin, with hose and slippers to match, and she carried a shower of white roses and [illegible]. Miss Betty Gunther, maid of honor, wore a becoming gown of orchid satin trimmed with [illegible] and carried pink roses and peas, while Albert C. Stein served Mr. Stein as best man. A wedding supper followed the ceremony, and later Mr. and Mrs. Stein left aboard the Dorothy [illegible] for a brief honeymoon [illegible] San Francisco. After their re-

Shop News Timely Topics

CONVICTION VERDICT FOR RAPPAPORT

Jury Returns Finding of Guilty on Three Counts of Embezzlement

After being out nearly four hours, a jury in Judge Reeves's court yesterday afternoon found Max Rappaport, attorney, guilty on three counts of embezzlement. Sentence will be imposed Monday. Attorney Leo Gallagher, representing Rappaport, said that he would appeal.

Rappaport, who was attorney for the Rose Crest Farms, Inc., and Meyer Gradowitz, one of the board of officers, were accused of conspiring to buy farm produce on credit, sell and keep the proceeds. Dist.-Atty. Orme charged a shortage of $15,000.

Rappaport was originally charged with seven counts each of embezzlement and grand larceny. One count of each was dropped at the beginning of the trial. The jury found Rappaport not guilty on the six remaining grand larceny counts and disagreed on the other two embezzlement counts.

Policewoman Will Squelch Studio Sheik

Blanche —Fayson, former San Francisco policewoman, who is now in Hollywood appearing in motion pictures and who has completed a role in Colleen Moore's latest film comedy, "We Moderns," has been engaged by First National to act as official "masher smasher" at the studio, 5341 Melrose avenue.

Miss Payson has a reputation as an enemy to mashers won by her service in San Francisco during the International Exposition in 1915. She was the first police woman in the United States.

In engaging Miss Payson, First National creates a new office for both police and film circles, it is the first time in the history of motion pictures that a woman has been employed by a studio in such capacity.

Miss Payson is 6 feet 1 inch tall. Her duties will consist of protection of girls at the studio from being approached or annoyed by flirts.

Avers Husband Took Decade to Repent Wedding

It took Robert P. Wright 10 years to decide he had made a mistake in marrying Helen Wright, according to her testimony before Judge Gates, who granted her a divorce.

"I found another woman in the house one day," Mrs. Wright testified. "I asked my husband about her and he said he had decided he had married the wrong woman. That was after we had been married ten years."

"Evidently a deliberate man," observed Judge Gates, as he granted a decree.

HART FAMILY ADDITION

Announcement was made yesterday of the birth of an eight-pound baby girl at the Alhambra hospital to Mrs. Harold Whitney Hart. Mr. Hart is the son of Mrs. Christine Hart of the Southern California Music Company. Mr. and Mrs. Hart live in South Pasadena.

CARTHAGE FOLKS TO PICNIC

Former residents of Carthage, Mo., will have a picnic at Sycamore Grove on Sunday. Five hundred persons are expected to attend. This is to be an annual affair, having been held heretofore.

LAST WORD
...LMA WHITAKER.

...ER MOTHERS

...affairs in her own way, and ... we saw Esther married to ... nicest and most eligible young ... in that set.

But when some of us were ... naturedly gossiping about the ... of Esther and the interesting ... ficiency of Esther's mamma, ... among us piped up:

CLEVER MAMMAS DISLIKED

"Oh, I hate clever mothers! ...ther's mother may have done ... thing gracefully, but some ... mothers I know just ballyhoo ... cheapened their daughters' ... perpetual humiliation. Yes, ... their sons, too. I don't think ... is anything more maddening ... a managing mother who ... self to order her children's ...

"Yes, I know," groaned ... feelingly. "Esther's mother ... have been a capable expert, ... believe me the average mother ... considers herself a social ... and debutante's impresario ... launcher of her children is ... a son's opportunities in business ... and professions have been ... by officious mammas."

"And then, of course, ... evidently needed coaching, ... wasn't the type that ... have developed any ... without mother's help. ... another. "One can't help ... ing whether Esther's grandma ... to do the same for Esther's ... able mother. I doubt it."

"It seems to be terribly ... ant that mothers should be ... pulously tactful—and rather ... their managerial stunts," ... another. "Quite awful if ... mother thought she was ... of an expert. I intend being ... culiarly cautious myself when ... little Elizabeth is old enough ... launch."

"All the same, I wish I had ... a clever mother," sighed one ... quiet little spinster, ... sitting here envying Esther."

[Copyright, 1925, McClure Newspaper Syndicate.]

[Editor's Note—Mrs. Whitaker will answer all unobjectional correspondence on this page.]

Home Hints Entertainment

Of Interest to Women.

Shop News Timely Topics

SOCIETY

BY JUANA NEAL LEVY

One of the charmingly appointed affairs of the week was the luncheon and bridge with which Mrs. Robert V. Eberle of 520 South Plymouth avenue entertained Tuesday afternoon at the Mary Louise Tea Room in honor of Miss Mildred Drain, whose marriage in December, will become the bride of the hostess's brother-in-law, Francis X. Eberle, the ceremony to take place at the home of the bride-elect's parents, Mr. and Mrs. A. A. Drain in Philadelphia. Mrs. Drain has been visiting here for some time and is the house guest of Miss Rebecca Patterson in Pasadena, and she was one of the wedding party of Miss Patterson and Adrian Stanton last week. The affair took place in the Tea Room, the decorations being especially effective in blossoms of pastel shades and ferns, and candles in the same motif added attractiveness to the effect. Those included were the honor guest, Miss Drain, Miss Rebecca Patterson, Mrs. W. Herman Schroeder, Mrs. Ray Moorhouse, Miss Ruth McClung, Mrs. Frederick Bixby, Miss Katherine Patterson, Miss Dorothy Bennett, Mrs. Harold Bixby, Mrs. Milton Brown, Mrs. Ellis Winters, Mrs. William Ellis, Mrs. Robert McLachlan, Mrs. Arthur Drain, Mrs. Parker Lyons, Mrs. Edward Lewis, Mrs. W. L. Stewart, Mrs. F. C. Nichols, Mrs. Frank Edgar, Mrs. Clarence Hall, Mrs. Edwin O. Loucks, Mrs. Ralph Morgan and the hostess. Miss Drain was a classmate of Miss Patterson was also graduated from Marlborough Park Seminary in Washington, D. C. Mrs. Drain, who is visiting here this month, assisted the hostess in receiving the guests.

Mr. and Mrs. Guy Bush of 138 Fremont street motored down to the Del Coronado for the week-end. Mrs. Bush is planning several musicale and tea for this afternoon at her home in honor of Miss Hortense Barnhart and her house guest, Miss Alberta of New York City. Miss Ramsdell of Tucson, Ariz., is the house guest of Mrs. E. Boyes in West Twenty-fourth street, who will also share the honors of the afternoon. Mrs. Van Rapp will assist the hostess.

Among the enjoyable affairs of the week will be the luncheon with which Mrs. Louis Jackson of Santa Monica is entertaining tomorrow at the Shack, in Wilshire district, in the seaside city, honoring Miss Ruth May Shaffer who leaves shortly for New York. Among the guests will be Mrs. Felix Salmond of Los Angeles. Miss Shaffer has been the guest for a number of delightful affairs, being the honor guest at a luncheon of P. E. O. Sisterhood, at the home of Mrs. Ralph Lee in Lucerne Boulevard.

Mrs. Richard H. Reithmuller and her daughter, Miss Thea Reithmuller, have returned to their home in Lucerne avenue after a two months' sojourn at Catalina where they occupied the former residence of Zane Grey. During the summer months they were frequent guests at Mr. Grey's beautiful new home on the island, and also were entertained aboard the auxiliary schooner, the Fleetwing, anchored in the Bay of Avalon.

Miss Marion Richardson, daughter of Mr. and Mrs. J. M. Richardson of 1355 Stanley avenue, Hollywood, is planning to leave in the near future for the East, where she will enter Miss Burnham's school in Northampton, preparatory to entering Smith College. Miss Richardson has been a student for two years at Hollywood High School.

Returning to her girlhood home after an extended visit, Miss Hortense Barnhart Jones, daughter of Mr. and Mrs. Frank P. Jones, of 1355 Fourteenth street, is receiving many delightful social courtesies at the hands of her many friends in the Southland who are welcoming her back this week. Miss Jones, who has been in New York City studying for the past few years, is much besieged by her friends who are anxious to hear her sing that she is to be the guest of honor at a musical tomorrow evening at the Ebell Club, the program being arranged by Miss Jones and her house guest and intimate friend, Miss Alberta, also of New York. Since her arrival several delightful affairs have been given in Miss Jones has been entertained, among the hostesses being Mrs. Engelhoffer, who is giving a luncheon today at the Edgewater Casino in Santa Monica, while Mrs. Rosenfelder gave a luncheon in honor at her home in Hollywood, and Mrs. Ellis was hostess at a tea at the Ambassador in honor of Miss Jones and her house guest and her mother. Mrs. Jones and a number of interesting affairs at their home in Beverly Hills have been given for the visiting friends. Miss Jones went to Coronado to meet Miss Silberta, the composer, who is on a visit to the Pacific Coast by the sea.

Interest to local society folk is the announcement made this week by Mr. and Mrs. C. H. Dolly, 1164 Orange Drive, of the marriage of their daughter, Miss Dolly Gowen, to Mr. Harold E. Stein, son of Mr. and Mrs. William W. Stein, of Detroit, Mich., the ceremony taking place Wednesday evening at the family home with Rev. Albert Brown officiating. The bride, a beautiful autumn bride, wore a becoming gown of white georgette with hose and shoes to match, and she carried a shower bouquet of white roses and lilies of the valley. Miss Betty Gunther, who wore a becoming model of orchid satin trimmed with lace, carried pink roses and was the bride's only attendant. Albert C. Stein acted as best man for his brother. A supper followed the ceremony, later Mr. and Mrs. Stein left aboard the Dorothy Alexander for a brief honeymoon trip to Catalina. After their return they will make their home in Beverly Hills.

Bridge-Tea

Among the prettily planned affairs of recent date was the bridge-tea with which Miss Frances Keach, daughter of Mr. and Mrs. Frank C. Keach, of the Gaylord, entertained a week ago, the tables being arranged in the solarium, where tea was served afterward. Those included were Mrs. A. T. McClintoch, Miss Katherine Gude, Miss Dorothy Henry, Miss Helen Chandler, Mrs. Nathaniel Gray Jeffras, Mrs. John Carroll Baldwin and Miss Lucy Chase. Miss Keach returned home recently after the summer session at Stanford University.

Prenuptial Affairs

Miss Erna Knecht, whose wedding with Gavin Witherspoon, Jr., Thirtieth street. Miss Jones, who has a host of friends here, has been in New York City for several years and her visit at this time has been fraught with numerous delightfully arranged parties, luncheons and teas.

Miss Hortense Barnhart Jones

COMING back to Los Angeles for several months' visit with her parents, Miss Hortense Barnhart Jones, daughter of Mr. and Mrs. Frank P. Jones, is their house guest at their home in

RETURNS FROM EAST FOR VISIT

Popular Los Angeles Girl Entertained

will be one of the events of the 19th inst., is being much entertained before the wedding day. Yesterday afternoon Mrs. Bedford Griffin gave a bridge-tea and miscellaneous shower at her Crenshaw-avenue home, and the 6th inst. Mrs. Arthur Knecht entertained with a dinner party honoring her niece and the latter's fiance, while this afternoon Mrs. Arthur Havens of Fountain avenue, Hollywood, is giving a bridge-tea and shower in honor of the popular young bride-elect. Mrs. Griffin was assisted by her sister, Miss Ina MacClatchie, in entertaining her guests, and the decorations were effectively carried out in pink and blue, with ferns and tulle. Wedding bells and bridal suggestions carried out the motif of the approaching wedding, which will take place in the Church of the Messiah in West Washington street.

Diet and Health

By Lulu Hunt Peters, M.D.

Author of "Diet and Health" and "Diet for Children"

ANSWERS TO CORRESPONDENTS

RUBBER CORSETS

Mrs. S. wants to know if the para rubber corsets reduce.

I am asked this many times. I have friends who believe they have reduced some by them; others say that instead of getting smaller they have expanded. These corsets undoubtedly cause more perspiration around the abdomen, and it seems much more than normal because none evaporates. Frequently the skin becomes chafed from this.

As far as massage is concerned, they do not massage any more than any other corset. I cannot believe they would reduce much. The only way to reduce normally is to eat less than the maintenance, and to exercise more.

If you need to reduce, Mrs. S., send for our booklet. If you are a follower of the column you know how much good it is accomplishing. Send your request to me care of this paper, and inclose self-addressed, double stamped envelope and 10 cents in stamps.

NEURITIS AND NEURALGIA

J.: Neuritis and neuralgia are helped (according to a report in one of the numbers of the International Survey of Medicine) by ultra violet rays. In a series of cases the pains were noticeably decreased after a few applications and while this result came more slowly in others, it was obtained in all by perseverance.

The ultra violet rays are given off by particularly constructed lamps—the quartz mercury vapor lamp and the arc lights. The little violet electric lamps you find in the stores do not give off the ultra violet rays.

U. V. rays are white rays and so called because they are beyond the violet in the spectrum. The pretty little lamps give off mild electric sparks and heat and may be helpful in some conditions.

Neuritis is an acute inflammation of the nerves from some cause, affecting the nerves directly, and the pain is constant while the inflammation lasts. In neuralgia there are stabbing, darting pains with intervals between attacks, along the course of the nerves without apparent inflammation of the nerves. This condition is thought to be a reflex from some other infected spot.

The general state of health has something to do with it and the treatment is constitutional.

We have an article on the subject which you may have be sending selfaddressed stamped envolpe with request.

IRRITATING URINES

Miss K.: Have you had an urinalysis and a complete physical examination?

When the urine irritates as much as yours does, causing such intense itching and swelling, it indicates that there is some condition wrong somewhere, expressing itself in the urine. Such a urine is too concentrated and overacid. Too little water drinking and excess acid-forming foods may be a simple cause of this. Some inflammation along the urinary tract may also cause it.

You say you pass very little urine. Have you measured a twenty-four-hour output? That is the only way you can judge. During hot weather, while perspiring freely, less urine is passed.

I suggest that, until you can see your physician, you go on an orange juice diet—a glass every two hours, with liberal amounts of water in between.

If you will bathe the parts frequently with very hot water and afterwards apply carbolic acid ointment, that will relieve you (sometimes any simple ointment like boracic acid ointment, bound on, will relieve,) but you must look after the underlying cause.

(We have an article on Chronic and Acute Bright's disease which you may have by sending a self-addressed stamped envelope with request.)

(Tomorrow: Answer to Mothers.)

My dear Followers: When sending for material which we offer you, please remember to inclose a stamped, self-addressed envelope bearing your full name and address. The pamphlet on reducing and gaining is the only one for which you must inclose 10 cents in stamps extra. Address your letters to me in care of this paper. Make them as brief as possible, not over 200 words, and type or write them legibly with ink. Please sign your name as evidence of good faith—we will not use it in any way. Remember it is impossible for me to diagnose for you or to answer you personally. I appreciate very much the beautiful letters you send me and regret it is impossible to give you individual advice. The questions you ask will be answered in the column as soon as possible. If they are of general interest. Don't forget the stamped, self-addressed envelope if you expect me to send you the information I have offered.

[Copyright, 1925, by the George Matthew Adams Service]

Remember that the food value of foodstuffs depends not on its actual composition, but on what can be assimilated. Fats form the most difficult group to digest. Starches are the most completely digested.

Moths Relish Grease Spots, Science Says

St. Paul, Minn.—When the moth eats here and there on a garment, he is looking for food in the grease and perspiration spots.

The coat and waistcoat lapels are sometimes spotted with soups or greasy matter from the table. The perspiration spots, after a season's wearing, are ideal spots for the Moth Miller to deposit her eggs. All clothes should be dry-cleaned and sealed in an air-tight bag before being put away for the season. National campaign for your protection.

(Copyright, 1925)

HOUSEHOLD SUGGESTIONS

Other Women's Ways

Old stockings make lovely soft dust cloths.

The family breakfast is the backbone of the country.

The best bacon has a thin rind and fat of a pinkish white.

Cover the ironing board when not in use so it will stay clean.

A small pair of tweezers come in handy to remove pin feathers from poultry.

Paint the inside of the linen closet with deep blue enamel to keep your linens from turning yellow.

Jelly Test

Jelly is done when a very little will form a single large drop and break quickly away when dropped from a spoon. Another test is to pour a little on a small dish and place dish directly on the ice. If it jells, the jelly will harden.

A Help in Summer

Fullers earth is splendid for chafing, caused by extreme weather and perspiration. Wash the chafed portions and dry just a little. Dust the Fullers earth on the dampened surface and rub in carefully. If this is done before retiring there will be no trace of irritation in the morning.

Button! Button!

On children's clothes it is wise to sew buttons on over and over a pin. The pin can then be slipped out when the button is sewed on, leaving it loose enough to button easily. This proves a decided help to the little tot just learning to dress herself.

Concerning Pongee

Let pongee dry before ironing. Then roll the article for ironing and put it in the bundle with the dampened clothes until ready for pressing. It will iron beautifully if this is done.

In Lieu of Polish

A few drops of lemon juice dropped on black or tan shoes and then a brisk rubbing with a soft cloth will give a splendid polish.

Chopped Nuts

Place the shelled nuts in a clean cloth bag. Lay flat on the table and rap gently with a light hammer until the nuts are as fine as desired. This method saves bothering with a grinder or chopper.

Mrs Wheeler Again Elected W.C.T.U. Head

Mrs. Allis Simmons Wheeler was re-elected president of the Woman's Christian Temperance Union, and the following officers also were named: Vice-president, Mrs. I. W. Gleason; corresponding secretary, Mrs. L. M. Williams; recording secretary, Mrs. L. A. Brinker; treasurer, Mrs. Mae Allen; press superintendent, Miss Adda Burch.

An emphatic denial that the organization has voted to demand a grand jury investigation of slot machines in Los Angeles county was issued by Mrs. Wheeler. The matter was called to the attention of the women of the federation through the arrest Tuesday of four men on charges of operating slot machines at Avalon. "It would be incorrect to say we are not interested in the widespread appearance of slot machines," Mrs. Wheeler stated. "We are always interested in anything that affects the morals of the community. But whether we take any action is problematical at this time. Certainly the W.C.T.U. has not voted to make any direct appeal to the grand jury."

DRY FORCES KEEP ACTIVE ON HOLIDAY

Col. Frith Continues Work in Prohibition Campaign as Other Offices Close

While the majority of Federal offices were closed yesterday, the work of organizing the new prohibition enforcement regime continued under Col. Frith, administrator.

Within a few days Col. Frith is expected to announce appointment of the heads of the permissive and legal departments. W. W. Anderson already has been made chief of field enforcement.

Resignations of all agents and stenographers formerly employed in prohibition work are in the hands of the administrator. He is expected to act on them by the 15th inst.

A total of about seventy-five persons will be operating under the administrator when he gets his organization in full swing. At that time his staff will occupy an entire floor in the Transportation Building.

SLIGHT HOPE HELD FOR POISON VICTIM

Alfred W. Lieb, who took poison Tuesday rather than face court, yesterday was reported in a critical condition at his home, with only a fighting chance to live, by Assistant Captain of Detectives Cato. At the time he took the poison Lieb was scheduled to appear in court to answer charges of robbery and receiving stolen property.

From the Home of Better Lighting

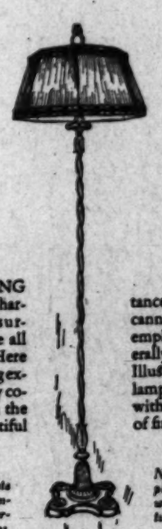

LIGHTING Equipment should harmonize with its surroundings and serve all practical purposes. Here you will find lighting experts who will gladly cooperate with you in the creation of a beautiful interior.

THE importance of portable lamps cannot be too strongly emphasized...they generally "make" the room. Illustrated is a junior lamp of wrought iron with an exquisite shade of fine georgette, at $35.

We have a complete showing of the famous nationally advertised Almco lamps.

New ideas in fireplace fittings and wrought iron furniture will also be found here.

FORVE-PETTEBONE COMPANY

818 South Figueroa

Los Angeles Established 1901

Copper Etchings in Sepia Tones

A beautiful pictorial rotogravure section containing from eight to twelve pages is issued each week with the SUNDAY TIMES.

It Won't Be Long

THE REORGANIZATION SALE will soon come to a successful close. Adjustments have been made in all departments which enable us to better serve our rapidly growing clientele, which covers all Southern California.

Buy your homefurnishings now and take advantage of the many splendid values offered in all lines.

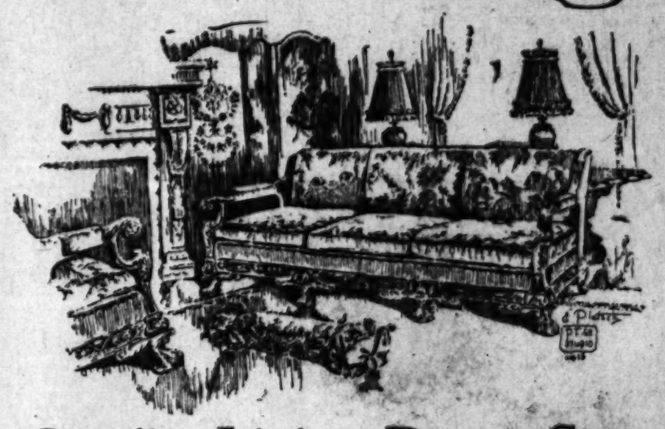

Reorganizing This Business on the Basis That "Smaller Percent of Profit Means Greater Volume of Sales"—Greatest Good for the Greatest Number.

Quality Living Room Set

Our Former Price for the two pieces $1650, now priced $1250. Beautiful suite of Italian design, with solid mahogany hand-carved frame. Outside back and arms covered in exquisite taupe frizette. Seat cushions are all down-filled and covered in fine hand-loom tapestry, seat cushions are reversible. This is one of the finest Italian living room suites we have ever shown.

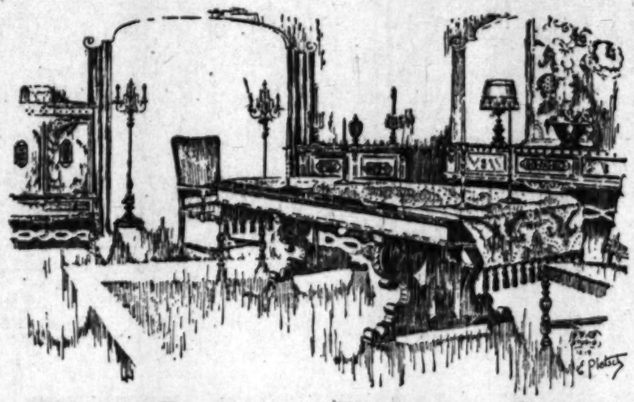

2-Piece Living Room Suite

Our former price $800.00, now on sale at $595.00. Upholstered in beautiful green frizette with inside seat and back in a fine grade of tapestry, black background and floral design. A very fine suite and greatly reduced for this sale.

Fine Italian Dining Suite

10-Pc. Dining Suite, in Walnut, our Former Price $1575.00, now special at $995.00

Suite consists of 45x60-inch table, 10-ft. ext., 78-inch buffet, china cabinet and serving table as illustrated. The fronts of these pieces are hand decorated. Five chairs and arm chair, upholstered in brown sateen. This suite is well designed and beautifully finished.

7-Piece Walnut Dining Suite

Our former price $240 now special at $159.75. Suite consists of table, five chairs and arm chair, Italian design. Chairs are upholstered in a good grade of tapestry.

Chinese Rugs

Greatly Reduced

You may select from a large assortment of Chinese rugs in all desirable colors. These rugs are of the finest quality and all reduced in our Reorganization Sale. Smaller sizes not listed are proportionately reduced.

Size	Former Price	Sale Price
14.11x12	$675.00	$450.00
9.3x12	750.00	469.00
9.2x12.1	490.00	345.00
9 x12	750.00	469.00
10.4x12.1	600.00	390.00
10.3x13.10	650.00	475.00
8.1x10.1	400.00	269.00
8 x5	212.50	172.50

Persian Rugs

	Former Price	Sale Price
3.6x5 Sarouk Rugs	$150.00	$89.00
3.4x6.6 Gumbat Rugs	95.00	73.50
3x5.6 Mosoul Rugs	75.00	45.00
2.6x4 Hamadan Mats	39.00	29.00

Telephone Wakefield 1140

Pasadena FURNITURE CO.

Los Angeles Studio, 934 N. Western Ave. GRanite 0902.

New Location — 532 to 542 East Colorado

Pictorial News Gathered from the Four Quarters of the World

San Francisco—Soldiers, sailors and marines from Great Britain and Japan marched with United States service men in the huge military parade in celebration of California's Diamond Jubilee this week. Photo shows company of British sailors. (P. & A. photo.)

Rome, Italy—Premier Mussolini, formerly a corporal in the Italian army, now Italy's most powerful military figure, went back to army "chow" recently on the occasion of his visit to the headquarters of the Bersaglieri here. Photo shows Mussolini eating army fare. (P. & A. photo.)

Co-eds of the University of Southern California are celebrating with a ... social activities the granting of a charter of Alpha Delta Pi national ... stallation will be Saturday. Miss Mabel Cunningham, president of ... chapter, is in center of front row.

Fez, Morocco — Franco-Spanish military operations against the riffian tribesmen are being prosecuted with increased vigor following the failure of peace negotiations between Don Horacio Echevarietta (left,) Spanish financier, and Abd-el-Krim (right.) (Kadel & Herbert photo.)

Sens, France—Four persons were killed and twenty-six injured in the fourth serious French railway accident within a fortnight, which occurred near here recently. The Paris-Chamonix express crashed into and telescoped another train, both trains being thrown from the track. The above photo shows some of the demolished cars. (P. & A. photo.)

Berchtesgaden, Bavaria—All reports of the ... ment between Princess Hermine and the ... Kaiser are false, according to the Princess ... above with her children, with whom she is ... a vacation. Climate at Doorn does not ag... her, she says. (Kadel & Herbert photo.)

Bombay, India—No money was spared in the festivities connected with the marriage here a short time ago of Kumari Ratankuar Bai (above) and Kumar Laksimichandji, the Rais of Saharanpur. The wedding procession took over two hours to pass a given point. (P. & A. photo.)

Belgrade, Serbia—On the occasion of his second birthday recently, Little Peter, the Crown Prince of Serbia, was dressed by the Queen, who is of English descent, in the national costume that he might pose for a picture. He is the world's youngest Crown Prince. (P. & A. photo.)

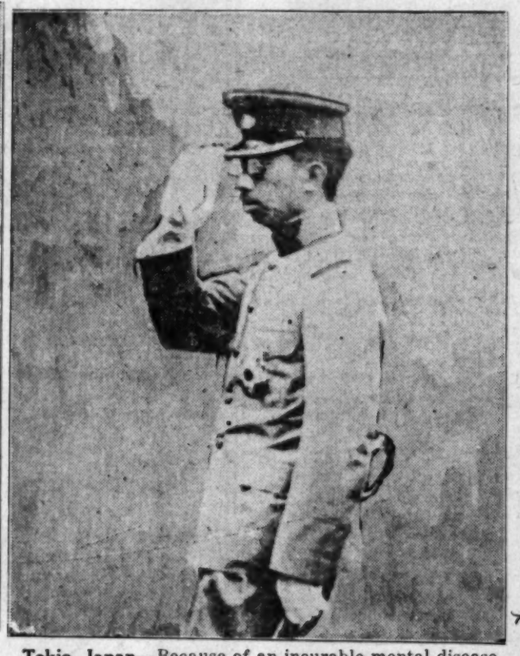

Tokio, Japan—Because of an incurable mental disease of which his father is a victim, the Prince Regent of Japan is the ruling power of the nation. In the above photo the Prince Regent is seen leaving his car to enter the Central Railway Station. (P. & A. photo.)

London, England—The lavish hand with ... Maharajah of Patiala has scattered his ... ing a sojourn here has caused all London ... The tremendously wealthy Indian potentate ... tured above with one of his many secretaries. (P. & A. photo.)

East Brewster, Mass.—This village has been put to an expenditure of approximately $1000 in the burial of sixty-eight giant blackfish which became stranded when they chased a school of squid into shallow water. The fish, each nearly as large as a whale, are shown on the beach. (P. & A. photo.)

Paris, France—Finance Minister Caillaux of France recently returned from a visit to London to discuss arrangements for the settlement of the French war debt to Britain. He is pictured above (left) in conference with the French Ambassador to England. (P. & A. photo.)

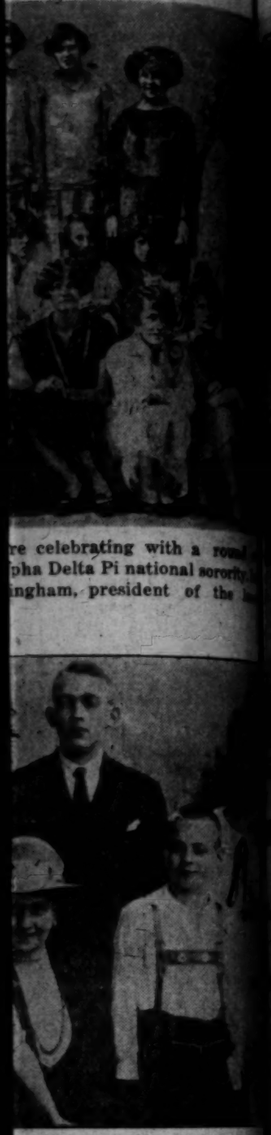

re celebrating with a roun
pha Delta Pi national sorority
ingham, president of the

ria—All reports of the extra
ncess Hermine and the fo
cording to the Princess, pict
ldren, with whom she is spe
te at Doorn does not agree
adel & Herbert photo.)

The lavish hand with which
tiala has scattered his wealth
e has caused all London to
wealthy Indian potentate is
one of his many secretaries.

Young Stars Are Feature at Radio Show

KENNETH BOWER, VIOLINIST — BEATRICE FENNER, BLIND PIANIST COMPOSER — DICKIE BRANDON, SCREEN JUVENILE

CROWDS TURNED AWAY

Because of the huge crowd expected, Waldo T. Tupper, directing the entire radio exposition, said last night that the theater had a capacity of only 3600, but that the overflow audience would hear the program through the public-address system. On Monday, when some of the well-known adult artists appeared on the stage, thousands were unable to obtain admission.

Lillian Rossett, 12-year-old pianist; Vivian Marple, the "Blue Bird of KHJ," and Dick Winslow, the screen juvenile reporter, joined in the children's program. Rue Kelley Allen, soprano, and the Piggly-Wiggly Girls presented the musical portion of the program.

Fred C. McNabb, the "Garden Man of KHJ," was on the air from 1:30 until 2:30 yesterday afternoon, with his weekly garden talk, made possible through the courtesy of the Aggeler & Musser Seed Company. Although fall is at hand, the number of mail queries on plants and flowers has steadily increased, but all of them are being specifically answered by Mr. McNabb.

The Rendezvous Ballroom Orchestra, playing through the courtesy of Crystal Beach at Santa Monica, gave the noon concert from the station.

Today will find all of the attaches of the tower studio busy with the long entertainment to be given at the radio show in the Ambassador Auditorium. This is KHJ day, and featured artists will be present from the beginning of the children's appearance in the theater at 1 o'clock until the end of the simultaneous broadcast period at 11 o'clock, concluding the final program hour, which has been arranged by the Western Auto Supply Company, and including groups of the talented performers before the studio microphone. Practically continuous through the day and evening, the three stages in the auditorium will be occupied by instrumentalists and soloists who have long been identified with the progress of the tower studio.

Announcement was made yesterday that the Western Auto Supply Company was more than satisfied with the response received from the experimental Sunday afternoon concert given under their auspices in the studio last Sunday. This innovation broadcast was placed on the air from 4 until 5 o'clock in the afternoon to determine whether or not set owners desired this additional entertainment on their day of rest.

Hundreds of letters have been received from points throughout the West, so arrangements were completed to supplement the brilliant array of programs from The Times by this additional feature, which will be regularly given from now on by the Western Auto Supply Company.

Although more than a week remains before the three-day series is scheduled to start, queries have already come to the studio from many points concerning the brilliant concerts to be given from the tower on the evenings of the 20th, 21st and 22nd inst. by the Chamber Music Society of San Francisco, which is giving these exceptional programs through the sponsorage of the Los Angeles Soap Company.

The appearance here of these five stellar musicians of the West, who have been given international recognition, marks a new departure in radio broadcast. For the first time, a radio program is being further impressed on the public by a wide distribution of window cards in prominent stores of the city. Upon completing their three-day engagement here, the quintet will depart for the East to complete a lengthy tour, appearing as the chosen group to mark the opening of Congress in December.

VOTE TODAY UPON CONDUIT QUESTION

Residents of the Whitley Heights district, Hollywood, will vote today on the question of authorizing a district bond issue of $96,000 for the purpose of placing in underground conduits all utilities lines now in that section. If the bond issue carries, all poles and overhead wires in the district will be removed. There are 350 registered voters in the district.

K-H-J The Times

TODAY'S PROGRAM

7 to 7:15 a.m.—"Setting-Up Exercises," by Prof. Barclay L. Severns.

12 to 12:30 p.m.—Leighton's Arcade Cafeteria Orchestra, under the leadership of Jack Cronshaw.

12:30 to 1 p.m.—Program presenting Kenneth Morse and his Friars Inn Orchestra.

1 to 2:30 p.m.—Program broadcast from the Ambassador Theater stage, presenting Uncle John and his KHJ wonder children, Western Air Patrol Orchestra, Arthur Mace, director, and Orpheus Four Male Quartet, appearing through the courtesy of the Western Auto Supply Company.

2:30 to 3:30 p.m.—Matinee program, through the courtesy of the Pacific States Electric Company, presenting Arion Trio; King Brady, tenor, and Melba Meising, singer, with guitar.

5:30 to 6 p.m.—Leighton's Arcade Cafeteria Orchestra, under the direction of Jack Cronshaw.

6 to 6:30 p.m.—Art Hickman's Biltmore Concert Orchestra, directed by Edward Fitzpatrick.

6:30 to 7:30 p.m.—Children's program, presenting Prof. Walter Sylvester Hertzog, radio historian; Dickie Brandon, screen juvenile; Dora Bissell, 14-year-old pianist, pupil of Lee Sacha Studios; "Sunny" Jane Hughes; Joyce Coad, "Little Red Riding Hood;" Blanche Hubler, 4-year-old reader, pupils of Winifred Pollard.

7:30 p.m.—Ruth Frances Allen, pianist, of Seattle, will play.

7:45 p.m.—Dr. Phillip M. Lovell will talk on "The Nervous Child."

8 to 10 p.m.—Program sponsored by the Pacific Electric Railway Company. "A Night at Mt. Lowe." "Farewell to Beatrice Fenner." Presenting Van Fraag's Concert Orchestra of Pasadena; Beatrice Fenner, blind pianist and composer; Mary Newkirk Bower, soprano; Carl Buratti, cornet, accompanied by Audrey Buratti; Apollo Male Quartet, and Uncle Remus.

10 to 11 p.m.—Program from radio show in the Ambassador auditorium, presenting Western Giant Cord Orchestra, Jack Cronshaw, director; Orpheus Four Male Quartet, and the Colombian Trio (the Hernandez brothers,) to be broadcast simultaneously by KHJ, KNX and KFWB. Program through the courtesy of the Western Auto Supply Company.

11 to 12 p.m.—Art Hickman's Biltmore Dance Orchestra, under the leadership of Earl Burtnett.

LOCAL SCHEDULE

TIMES	7 to 7:15 a.m.
Express	7:30 a.m. to 1 p.m.
Angelus Temple	10:30 a.m. to 12:30 noon
TIMES	12 noon to 1:30 p.m.
TIMES	1:30 to 2:30 p.m.
Angelus Temple	2:30 to 4:30 p.m.
C. M. Tanner Radio Corp.	4:30 to 5:30 p.m.
TIMES	5:30 to 12:30 p.m.
Express	7:30 to 11:30 p.m.
Anthony	7:30 to 12:00 p.m.
Angelus Temple	7:30 to 11:30 p.m.
Mutt Station	7:30 to 12:00 p.m.
Warner Brothers	7:30 to 11:30 p.m.
Bible Institute	8:00 to 9:30 p.m.
Examiner	10:00 to 11 p.m.

Few streets in Italy are broad enough to permit street cars.

...PPERS MEET ...N KHJ STUDIO

...n Find Relaxation in ...rnoon Concerts

...e Programs Prove to ...idely Diversified

...e Busy With "Times" ...y at Radio Show

...T PAUL SHEEDY

...wn' studio has become a ...e for hosts of shoppers in ...mers. Every day scores ...ngregate in the com...ortable gallery, piling ...dies on the tables as they ...en hear of relaxation and ...made possible by the fine ...of programs arranged ...the courtesy of the Pacific ...Electric Company.

...unusual thread of sparkling ...and lightness was present ...day afternoon when Bennie ...Kaufer on the midget uku...lele, Lew Lehr and his melodi...

JOYCE COAD, "LITTLE RED RIDING HOOD"

banjo, the inimitable piano playing of Lee Roscie, better known as the "Rag Man of KHJ," and Arthur Raymond Hill, who made a tremendous hit with his singing of the laugh-provoking Spanish parody, all joined in the frolic.

Yesterday's program was a sample of the widely diversified varieties of these matinees, which range from presentation of brilliant classical and semiclassical selections by instrumental trios and soloists, to special popular features and other broadcast arrangements that always lend a spicy touch to the day.

AUTO DEALERS SPONSORS

The F. B. Miller Company, home of "Millerized Service," who have created a unique standing for themselves in their sales of Hudson and Essex automobiles, were again the sponsors of an excellent broadcast given from the tower studio from 8 until 10 o'clock last night, presenting the F. B. Miller Instrumental Quartet as the evening's feature.

This group of musicians is composed of Euretta Wolf Douglas, violinist and director; Elizabeth Marion, second violin; Bernice Neal, 'cellist, and Ruth Chambers, pianist. They played a number of their selections in accord with the spirit of the day, celebrating the State's Diamond Jubilee with medleys of California songs as their opening selection, and during the concert also gave one of Charlie Chaplin's compositions, "Bombay."

Jules Buffano, popular pianist and composer, gave six delightful renditions during the course of the evening, with Kathryn Thompson, talented saxophone player, being especially complimented for her offering of the difficult "Boat Song," by Urbanek. Mona Content, concert pianist, also contributed to the pleasing aspect of the

FREED-EISEMANN

The Sensation of the Year!

see it proved at the RADIO SHOW

The Freed-Eisemann Radio Corporation, the largest maker of neutrodyne receivers in the world, opened its 1925 season with this significant announcement—

—4 new Freed-Eisemann models!
—lower Freed-Eisemann prices!
—but absolutely NO CHANGE in Freed-Eisemann DEPENDABILITY!

Freed-Eisemann NR-20—de luxe ...ance and performance.

That announcement is the sensation of the radio season—a fact you will see strikingly proved at the Radio Show. The Braun Corporation booth is being stormed by radio enthusiasts, eager to note the improvements embodied in the new Freed-Eisemann models, and to learn the new scale of prices.

Make it a point to see this exhibit yourself. Ask any question you like about the new receivers—our technical experts in charge will be glad to answer you. And be sure to get the name of the dealer nearest your home who has been authorized to handle Freed-Eisemann sets.

The Braun Corporation

...ow High St.

Booths 129-132.

Wholesalers Only.

TRinity 6031

ATWATER KENT RADIO

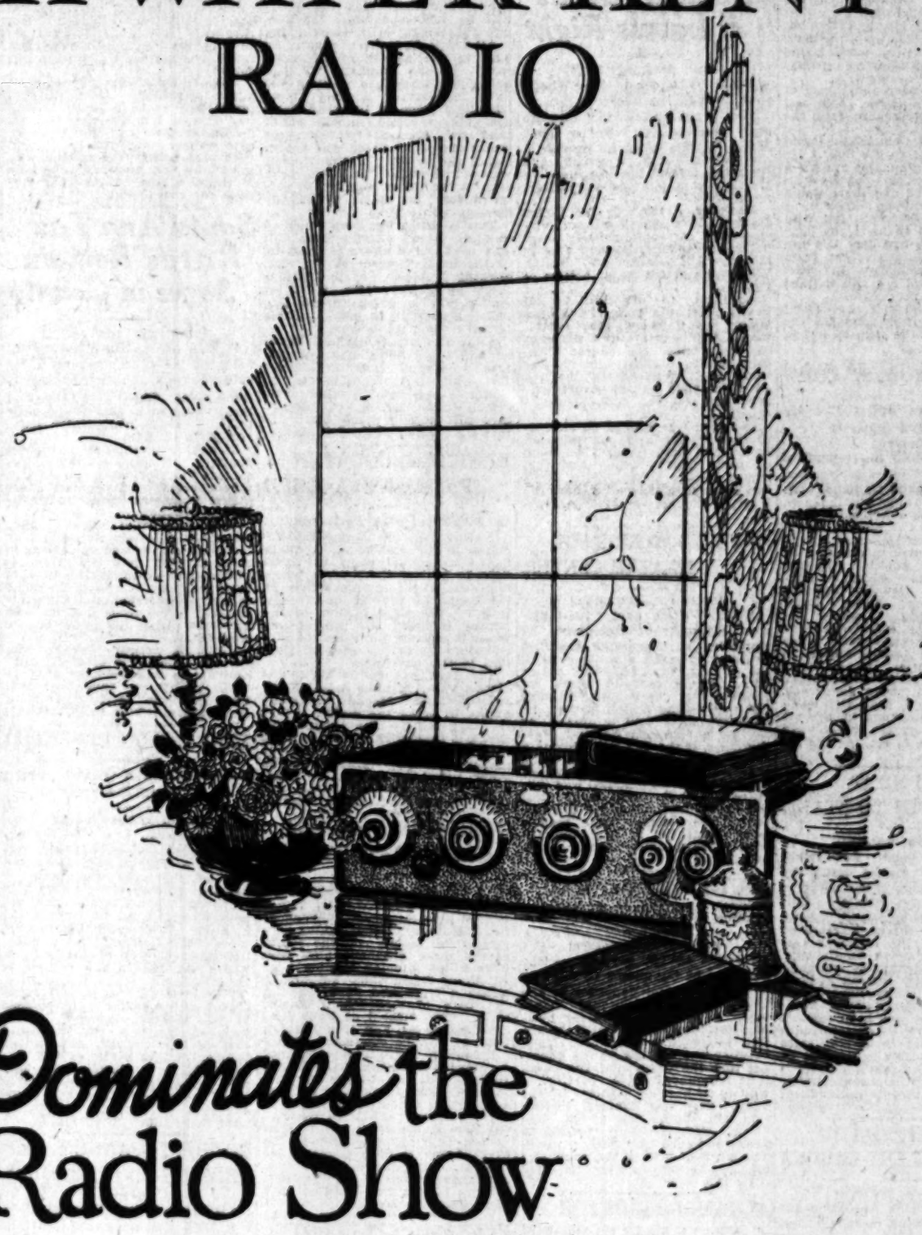

Dominates the Radio Show

Thousands of visitors at the Radio Show have been impressed with the striking beauty and mechanical perfection of the famous Atwater Kent Radios and Cooley Cabinets.

You still have time to see our complete exhibit at this great show, which continues Thursday, Friday and Saturday, up to 11 P. M. Our Booths are 99, 100, 101 and 102.

Try to come as our guest, but if you cannot get there, be sure to ask your nearest dealer to demonstrate the superiority of Atwater Kent. For tone, range, selectivity and sensitivity, Atwater Kent is without a peer.

Model 19, 4-tube Cabinet Set $65
Model 20, 5-tube Cabinet Set $85
Model 20 Compact 5-tube Cab. Set $85
Model 24 Deluxe 5-tube Cab. Set $105

See Your Nearest Dealer

RAY THOMAS, INC.
RADIO EQUIPMENT DISTRIBUTORS
1248 South Hope St. ~ ~ ~ TRinity-3921

NEWS OF SOUTHERN COUNTIES

SHOTGUN TRAP WOUNDS HIKER

Officers Called When Ambush is Suspected

Second Barrel Fails to Fire as Cabin Rushed

Injured Man Expected to Lose One of Legs

[EXCLUSIVE DISPATCH]

BAKERSFIELD, Sept. 9.—Crashing through the door of an isolated cabin in the Maricopa foothills with drawn guns after a mysterious charge fired through the door had seriously wounded an innocent hiker seeking directions, deputy sheriffs and police found the shot had been fired by a burglar trap set months ago to guard the unoccupied cabin.

Further casualties were averted because the second barrel of the shotgun antiburglar device failed to explode because of the accumulation of dust and rust during the months since the trap was set.

A note revealing the reason for the trap was found. It read: "Listen pardner, if you break into my place your name will be mud."

MAY LOSE LEG

The wounded man is Clarence Patterson of Taft. His leg may have to be amputated, because the splintered wood from the door entered with the buckshot.

Patterson and Mr. and Mrs. H. Briggs of Taft came upon the lonely cabin while they were trying to find their way after losing their bearings on a hunting trip.

The party decided to inquire of possible inmates of the cabin and Patterson volunteered to seek the information.

A halloo was unanswered and the man stepped to the door. He tapped with his knuckles against a panel and received no answer. Again he knocked and there was a deafening roar. The door was splintered and Patterson fell with a severe wound in his right leg.

Believing they had been the victims of a mysterious attack from an unknown assailant, the Taft people summoned aid and notified authorities.

Deputy Sheriffs and the Chief of Police of Taft investigated the case and found the trap as it had been set long ago.

FOUND: MODEST COP

Officer Helps in Arrest But He Doesn't Tell About It

By a "Times" Staff Correspondent

VENICE, Sept. 9.—Heroism and modesty walk hand in hand. Although he lent able assistance in the arrest of two notorious drug peddlers in Los Angeles, Venice Motorcycle Officer Del Gado did not say a word about it to his superior officers here, nor to fellow-policemen. Today Chief of Police Andrew Davilla received a letter from Police Chief Heath of Los Angeles, in which he highly commended the local officer for his bravery when he assisted Los Angeles officers in capturing Earnest Barnett and Harry Reeves, after being warned that these men were dangerous. The letter stated that Del Gado was passing the scene of the arrest on his motorcycle and stopped to assist officers in making the arrest.

GRAPE SHIPMENT RATES TO STAND

[EXCLUSIVE DISPATCH]

HANFORD, Sept. 9.—Freight rates on fresh grapes east, the shipment of which is beginning in volume out of this (King's) county, will not be increased, despite the application for an increase on rates made by the railroads yesterday, in a hearing at Chicago. J. J. Deuel, manager of the California State Farm Bureau Federation law and utility department, has written the Kings County Farm Bureau that he has been assured by representatives of western roads that no increase in freight rates from Pacific Coast points will be asked for. Mr. Deuel states he is now attempting to secure similar rates on all California agricultural products.

VETERAN FINED FOR DISTILLERY LABORS

[EXCLUSIVE DISPATCH]

HANFORD, Sept. 9.—While admitting extenuating circumstances, Justice Edgar Walker sentenced Carl Johnston, who served twenty-three months with the United States troops in the World War, to pay a fine of $150 or spend 150 days in jail. Johnson was arrested by Sheriff Himes and a posse in a raid on a farm near this city a week ago. He was the only one present and he pleaded guilty to the possession of liquor, though stating that he had been employed to work on the still when hard up for money, not knowing what he was to do; that he had quit work, and was only helping his employer to dismantle the still when arrested. His fine will probably be paid, it is reported.

SAN FERNANDO PASSES 1924 BUILDING RECORD

[LOCAL CORRESPONDENCE]

SAN FERNANDO, Sept. 9.—Although there is about four months to go, San Fernando has exceeded its building-permit record for all of last year, which totaled $530,810. Up to August 31, last, the building-permit record here for 1925 totaled $510,810. It is stated that the 1924 record was broken with permits issued today. With four months still yet to go, it is believed that the total building permits for 1925 may reach as high as $700,000 or $800,000, for a large fall building program already has been announced. Real estate men assert that October and November will be the largest building months for the year.

CHIEF JOSE WAS OLD INDIAN

Tradition Has It That Late San Diego Celebrity Was Born More Than Century Ago

[EXCLUSIVE DISPATCH]

SAN DIEGO, Sept. 9.—The history of Chief Jose, San Diego Indian, who died here at the County Hospital, is almost lost in antiquity. Some aver that he was 97 years of age when he entered the county poor farm eight years ago, which would make his age nearly 104. Others say he was 100 years old. Either of these speculations would vest the Indian with awe and veneration attending a man who had lived through the days of early history of this State and nation.

It is said that Chief Jose was born at Old Town and witnessed the possession and customs of the early Spanish settlers here. The story includes the tales of many fracases common in pioneer days and in which the Indian had a hand. Jose, according to tradition, was 29 years of age when California was admitted to the Union in 1850, and when he was middle-aged he saw the first building erected on the site now occupied by the city of San Diego.

His equipment for participation in the stirring events of the old days was meager, probably the education of a Mission Indian. By the end of the last century almost all of his old friends were dead and he was left to work his way alone and with recollection of his days when he was a man of importance in his tribe.

Eight years ago he became a public charge and went to the county poor farm.

Salesman Had 'Bonded' Goods if Labels Right

[LOCAL CORRESPONDENCE]

MONROVIA, Sept. 9.—"What's your business, pardner?"

"I'm a bond salesman," was the reply received by Police Chief James Quiggle when he stopped a car driven by C. Caywood, 722 Hartford street, Los Angeles, on Myrtle avenue late yesterday afternoon.

However, a trip to the Police Station and a search warrant disclosed the car contained two quart bottles of whisky, bearing artistic labels, "Ambassador Old Scotch Whisky," and ten quart bottles of gin.

Accordin to Assistant Chief Frank Scott, the police have been laying for Caywood for several weeks, but he came in a different car each time, and caused them considerable difficulty in spotting him. Scott declared that he had an accomplice on the street who evidently saw the arrest and escaped.

Caywood was booked on charges of transporting and possession of liquor and held under $300 bond on each charge, which was furnished within a few hours by a Los Angeles bail-bonding concern. Hearing was set for Friday morning.

INGLEWOOD BIDS FOR HEATLH CENTER

[LOCAL CORRESPONDENCE]

INGLEWOOD, Sept. 9.—Inglewood Chamber of Commerce by resolution has requested the City Trustees to make a contract with the county for a health center here. For a contract figure of $1800 a year the county will supply a part-time health officer, one sanitary officer and a nurse, as well as a receiving hospital. Furthermore, if the city will provide a suitable site, the county will build a $50,000 hospital and health center building. The proposal was submitted by Chairman Steinbarger of the health and sanitation committee of the chamber, who read a letter from Dr. J. L. Pomeroy, county health officer, outlining the proposition.

SOUTH GATE BANK TO OPEN DOORS SATURDAY

[LOCAL CORRESPONDENCE]

SOUTH GATE, Sept. 9. — The Chamber of Commerce of this city is to be the first depositor in the new South Gate National Bank, when it opens its doors for business Saturday morning at 9 o'clock. This arrangement has been made between the officials of the chamber and the officials of the bank, it is announced by A. F. Ulirich, who is to become cashier of the bank. The new financial institution will be the first of the kind in this city, and it is planned to keep open until 10 o'clock at night. The work of setting the vault and placing the fixtures was completed early this week.

ALHAMBRA BIDS FOR STATE FAIR EXHIBITS

[LOCAL CORRESPONDENCE]

ALHAMBRA, Sept. 9. — F. M. Renfro, secretary of the Alhambra Chamber of Commerce, left today for Sacramento where he will interview some of the big fruit firms exhibiting at the State Fair with the view of interesting them in bringing their exhibits to the California Fruit Exposition here in January. Already several large concerns have arranged with Renfro, who is general manager of the exposition, to display their products at the local show. Committees are at work on the preliminary details, and upon Renfro's return plans for the show will be pushed rapidly.

HUGE TOMATO CROP IN OXNARD DISTRICT

[EXCLUSIVE DISPATCH]

OXNARD, Sept. 9.—Local vegetable packers are getting ready for the tomato harvest which starts next week. Gumperts and Gotfried, the largest shippers here, reported today that they expect to ship around 1000 cars between now and December. About 250 acres of tomatoes are under contract with Gumperts & Gotfried. Although the acreage is about the same as last year, the yield is expected to be larger, owing to the fact that there has been a better year, farmers have learned more about tomatoes and there has been more irrigation.

ABUNDANT IRRIGATION IN VALLEY

Baby Lima Beans and Other Crops Now Getting Normal Supply of Water

[LOCAL CORRESPONDENCE]

VAN NUYS, Sept. 9.—Local officials of the water department today state that the present irrigation situation in San Fernando Valley is better than it has been all summer, since the unfortunate damage to the Aqueduct line. Virtually all these damages have been repaired, though there are still some small obstructions to be cleared away.

It is announced that water now coming down the Aqueduct is better than 75 per cent of capacity, and that this gradually will be increased until the formal functioning is in force again.

All crops have been caught up with in the matter of irrigation supply in San Fernando Valley, and lima beans are getting and have been getting a good supply recently. Some of the bean fields are going to yield much better than was declared two or three weeks ago when there was a suffering for water. At this time it was stated that the lima bean crop in the valley was due to suffer a loss of about $1,250,000 through short yield.

This situation has been remedied to some extent, though there still will be a large shortage, because of the lack of water at the vital growing periods. For the present there is ample water, much of which now is being turned into valley orchards to aid in three growths for next season.

Some new lettuce has been started and these fields also are getting a normal water allotment. The full fall planting is to begin. It is stated that sufficient water will be supplied to give all crops a good start before the coming of the fall rains.

MUNICIPAL COURT IN PASADENA FAVORED

By a "Times" Staff Correspondent

PASADENA, Sept. 9.—Further action in the movement to establish a municipal court in Pasadena to replace the present police and justice courts was taken by the Exchange Club in its meeting today. The organization unanimously indorsed the project and voted to petition the Board of City Directors to call a general election in the question.

The Pasadena Merchants' Association today officially indorsed the movement and appointed a committee to bring the matter before the Directors. The committee, which is headed by Judge Kenneth C. Newell, attorney and former justice of the peace here, has as its other members George F. Warwick, E. Q. Nay, Carl Runde, Arthur Christie and Luther Newby.

INQUEST IN PASADENA CRASH DEATHS TODAY

By a "Times" Staff Correspondent

PASADENA, Sept. 9.—An inquest will be held tomorrow morning at the J. M. Schanel undertaking parlors in Del Monte over the bodies of the three Pasadena boys who were killed Monday evening near El Monte when their automobile struck a fence and flung them in the path of a Southern Pacific train. The funeral of Paul Bacom, son of Mr. and Mrs. John H. Bascom, will be conducted Friday morning in the chapel of Turner & Stevens in Pasadena. Young Bascom was the winner of the junior college scholarship at Pasadena High School last spring. Funeral services for James Golbert, 800 East Maple street, will be conducted Thursday afternoon at the C. F. Lamb & Sons chapel. No funeral arrangements have been announced as yet for the third boy, Charles Logan, who lived at 1257 East Colorado street.

PLAN INQUEST IN BOY'S DEATH BENEATH TRUCK

By a "Times" Staff Correspondent

VENICE, Sept. 9.—An inquest will be held tomorrow afternoon in the death of Allan Green, 10 years of age, 6372 Carson street, Culver City, who was killed while riding on a truck being driven by Anthony Muff, 14, on Washington Boulevard, Monday night. Young Green expired while being put on the operating table at Martin's Hospital. According to information gathered by operatives from the Sheriff's office, Green was playing on the heavy truck and fell beneath the wheels. The inquest will be held at the O. A. Kirkelie undertaking parlors.

TRUSTY TAKES WALK AND DOESN'T RETURN

By a "Times" Staff Correspondent

SAWTELLE, Sept. 9. — Frank Lynch, trusty employed at the Sawtelle police division headquarters as cook, went out for a walk Sunday night. Police discovered later in the evening that he had not stopped walking, so a search was ordered to check his walking tour. If Lynch is found he will have to serve out the rest of his sentence, and 180 days extra for taking the walk. Police reported that this was the first trusty at the Sawtelle station to take advantage of the liberty allowed him by the department.

COLBURN DEATH SOLUTION FAILS

Pasadena Murder Promises to Remain Mystery

Detectives Unable to Find Tangible Clews

Identity of Eccentric's Last Associates Unknown

By a "Times" Staff Correspondent

PASADENA, Sept. 9.—The murder of Lucius Colburn, aged rooming-house proprietor of this city, is likely to become Pasadena's only unsolved murder mystery, according to statements today of detectives, who have been unable to trace down the identity of the two men who were known to have been constantly in Colburn's company during the two weeks before his death.

These men are thought to have cultivated Colburn's acquaintance in the belief that he had large sums of money and valuable jewelry secreted in his room, and to have bound and gagged the old man and left him to die in his bed, while they ransacked the place for the treasure.

Although the room was in a turmoil when Colburn's body was discovered, no articles are definitely known to have been stolen. A wallet containing $330 was overlooked as was a watch and jewelry hidden in an adjoining storeroom. The sole clew that detectives have to work on is the description of the two suspected killers. Unless they can be located, and all efforts in this direction thus far have failed, the murder will remain unsolved.

Colburn, who was 70 years of age, was eccentric. Although there are many persons in Pasadena who had known him for many years, detectives have been unable to locate anyone who was acquainted with his business transactions, who might, by this knowledge, be able to throw a new light on the motives for the slaying.

Santa Ana Tax Rates Remain Same in County

[EXCLUSIVE DISPATCH]

SANTA ANA, Sept. 9.—Formal fixing of the county tax rates for 1925-26 was announced today by the County Supervisors, the rate being the same as that of last year, $1.35 inside of incorporated cities and $1.75 outside.

Tax rates for the various special districts and school districts, as well as those of cities whose taxes are collected by the county, were at the same time made known by County Auditor W. C. Jerome.

In a majority of school districts lower tax rates are noted.

Decreased assessed valuations in some districts gave the same result as a lowered rate, which, in these districts, remained the same as last year or showed a slight increase. Some other districts had increases, due to the voting of new bond issues.

In Fullerton school district's rate dropped from $1.90 to $1.45. Anaheim's rate dropped from $1.85 to $1.65; the Orange rate was raised from $1.65 to $1.75, and Santa Ana increased from $1.55 to $1.70.

ANNEXATION DEFEATED

Voters in District Overwhelmingly Bury Petition

[LOCAL CORRESPONDENCE]

ALHAMBRA, Sept. 9.—The annexation to the city of San Gabriel of a large section south and east of that city was decisively defeated at a special election held yesterday. The official count, announced today was 59 for and 239 against. It is said there were more votes against the annexation than signers of the petition which resulted in the calling of the election.

The total of 298 votes represented a big majority of citizens in the section concerned, which included territory in Rosemead east of San Gabriel, and in the Wilmar district south of San Gabriel. Had the election been carried an area of approximately 600 acres, about one-third the present area of San Gabriel, would have been added to that city.

ROUGH TOPANGO ROAD AROUSES CIVIC LEADERS

By a "Times" Staff Correspondent

SANTA MONICA, Sept. 9.—City officials of Santa Monica and civic leaders are up in arms about the condition of the Topanga driveway through the mountains, and will ask the Los Angeles City Council and Board of County Supervisors to provide at once for its improvement. It was stated at the City Hall this morning that the roadway is very rough in many places, too narrow at high points and generally in bad need of repair. On the west side of the hills the greater part of the highway is in the city of Los Angeles. It is understood that some action toward the improvement of this section has been taken.

TAX RATE FIXED BY KINGS COUNTY BOARD

[EXCLUSIVE DISPATCH]

HANFORD, Sept. 9.—The Kings County Board of Supervisors has fixed the tax rate for the coming years at $2.50 outside and $2.10 inside incorporated cities, an increase of 10 cents over last year's rate. Owing to increase in property values taxpayers will pay about the same county taxes as last year. In the city of Hanford the Trustees last night set the city tax rate at $1.24 per $100, the same as last year, but taxpayers will pay as a whole $20,000 less, owing to assessed valuation being materially reduced. The city has cut its taxes $20,000 per year for the last three years.

LIONS TO SEEK MANE HONORS

Challenge Accepted by Ontario Club to Grow Whiskers

[LOCAL CORRESPONDENCE]

ONTARIO, Sept. 9.—Members of the Ontario Lions' Club, in luncheon session this afternoon at Hotel Casa Blanca, accepted a challenge presented by Les Wilson, president of the Anaheim Lions' Club, to enter a whisker-growing contract with members of the Orange county organization. Prizes are to be awarded for the longest, the reddest, the grayest and the smallest beards, according to Wilson, and Ontario Lions are to meet with members of the Anaheim den in thirty days to decide the contest, under the rules accepted today.

MERCHANTS ASK FASTER TRAIN TIME

Alhambra Business Men Join Demand for Better Schedules East

[LOCAL CORRESPONDENCE]

ALHAMBRA, Sept. 9.—Pointing out the need for an improved time schedule between the East and the Pacific Coast in the interest of maintaining and developing tourist and business travel between Southern California and other sections of the country, the directors of the Business Men's Association have passed a resolution urging the transcontinental railroads to cut their running time. A copy of the resolution was forwarded today to officials of the Southern Pacific, Santa Fe and Union Pacific companies.

Arrangements are being made by the association for the annual meeting and banquet on the 30th inst. at the Alhambra Athletic Club. As the main speaker of the evening, Secretary J. B. Scullin has engaged Ralph W. Watson, president of the Retail Credit Men's Association. Others on the program will include J. H. Van de Water, general manager of the Retail Credit Men's Association of Los Angeles; B. F. Ferris and W. F. Miller, chairman and assistant manager, respectively, of the same organization.

Santa Ana Folk Banqueted on Friendship Tour

[EXCLUSIVE DISPATCH]

SANTA ANA, Sept. 9.—Led by Sheriff Sam Jernigan, sixty-five automobiles containing approximately 275 Santa Anans, left Santa Ana this morning on the widely advertised friendship tour. According to Secretary Switzler of the Junior Chamber of Commerce, sponsor of the trip, the various communities gave Santa Anans an enthusiastic reception.

Terry Stephenson, president of the local club, who accompanied the party, introduced the officials of the chamber at a Riverside Rotary luncheon.

Dysarts's orchestra furnished music at the various towns visited. Speeches were made by well-known Santa Ana men.

Vocal numbers were rendered by the Lions' Club quartet. The party left here promptly at 9 o'clock prepared to carry out a rigid schedule. Plans for the tour have been in preparation for two months. Because of the nature of the tour widespread publicity was given it by newspapers throughout the Southland.

VENICE BOULEVARD PAVING COMPLETED

By a "Times" Staff Correspondent

VENICE, Sept. 9.—Work of paving the north side of Venice Boulevard, between Lincoln Boulevard and Electric avenue, was completed today and work on the intersection at Lincoln Boulevard will be rushed in order that the Venice link of the Venice Boulevard project, which will form the shortest route between Los Angeles and any beach, will be ready for traffic within a short time. The south side of Venice Boulevard already has been paved, and when the north side is opened for traffic Venice Boulevard will consist of two thirty-foot roadways on each side of the P. E. tracks.

VAN NUYS CANNERY STARTS ON TOMATOES

[LOCAL CORRESPONDENCE]

VAN NUYS, Sept. 9.—By the end of this week the local cannery will have packed about 1,500,000 cans of peaches, most of which have been shipped into the plant from points north of San Fernando Valley, though a large amount of local fruit is included in the pack. The cannery is now beginning to be swamped with tomato shipments. Thousands of cans are being packed, while the plant also is at work on peaches. It is stated that several million cans of tomatoes will be packed before the tomato season ends.

ORANGE CITY COUNCIL REDUCES TAX RATE

[LOCAL CORRESPONDENCE]

ORANGE, Sept. 9.—Slashing off 5 cents on each $100 of assessed valuation, the City Council yesterday afternoon officially fixed the 1925-26 tax rate at $1.60 in the original city, and $1.33 in the newly annexed West Orange territory.

PHONE DISTRICT OPPOSED

Inclusion of Oakmont Club in Montrose Area to be Fought Before Rail Commission

[LOCAL CORRESPONDENCE]

GLENDALE, Sept. 9.—The proposed plan of the Pacific Telephone and Telegraph Company to include the Oakmont Country Club in the territory to be served by the new Montrose exchange, has roused a storm of protest from the club officials and members, and plans are now on foot to present the club's objections to the members of the State Railroad Commission which will meet here September 21 to hear the protest against the inclusion of part of Glendale in the Burbank district.

The inclusion of Oakmont Country Club and its 115 acres of land in the Montrose exchange district, it is claimed, will mean that the club will have to pay 5 cents toll on every call to Glendale, which will mean approximately 75 per cent of the business done over the club's telephone lines.

Although the club lies inside the Glendale city limits, officials declare that the organization was forced to pay $225 to have the telephone wires strung from Canada Boulevard to the clubhouse and that the inclusion of the club in the Montrose district will mean still greater increase in telephone costs. As an alternative to the proposal to include the club in Montrose district it is suggested that additional exchanges be built in Glendale or that the present exchange be enlarged to meet the requirements, and if their protests to the State Railroad Commission the club officials will stress the fact that there has been no reduction in telephone costs since the war.

The commission, on its visit to Glendale this month, will hear the protests of the residents of Northwest Glendale who are served through the Burbank exchange and who are forced to pay a toll when they talk to other Glendale subscribers.

FORGETFUL WIFE GETS MATE 'IN BAD'

Deposits Money in Wrong Bank and Hubby Writes Worthless Checks

By a "Times" Staff Correspondent

SANTA MONICA, Sept. 9.—Chief of Police Clarence E. Webb is contemplating starting a class of instructions for forgetful wives with a view to keeping friend husband out of the hands of the police through his wife's absent-mindedness.

Last week a well-known Santa Monican gave his wife a large sum of money and instructed her to deposit it in the bank. In a few days the institution at which the man banks his money started stamping "insufficient funds" on numerous checks issued by him. The matter developed until it got into the hands of the authorities.

An investigation followed. The woman deposited the money in a bank, it was ascertained, but having forgotten what bank her husband did his business with, she just placed the money in the first one she came to. She picked the wrong bank.

The matter has been straightened out and Chief Webb has one good prospect for his proposed school.

Chief Thinks Man Feared Drowned Might be Alive

By a "Times" Staff Correspondent

SANTA MONICA, Sept. 9.—Although yesterday made eleven days since Glenn E. Mitten, Los Angeles man, was reported drowned near the Pacific bathhouse, as far as could be learned no trace of his body has been seen along the ocean front. Today Chief of Police Webb started an investigation to ascertain whether the man has been seen since he disappeared from the bathhouse.

The Chief started this investigation after the theory was advanced that the man might not have been drowned, but may have wandered away from the bathhouse, a victim of amnesia or for some other cause. Mitten came to the beach August 27, rented a locker and changed to bathing costume. He walked out of the bathhouse and has not been seen since. Since that time, police and life guards have watched the coast for his body, which should have washed ashore within ten days.

JOIN CAMP DEFENSE

Oakland Attorneys Enter Lists in Hanford Murder Case

[EXCLUSIVE DISPATCH]

HANFORD, Sept. 9.—Attorneys Crosby and Naus of Oakland have joined the defense in the Lee Camp murder case. Their names were entered when the matter came up on motion to amend the reporter's transcript on the appeal which the defense is making for a retrial. Covert, Pryor, Reimbold and Russell are attorneys for the defense already in the case.

Most of the technical objections made by the defense were agreed to by Dist.-Atty. McKay, who made no objections to the request that Court Reporters Short of Kings county and Gerhardt of Fresno make affidavit to having the transcript made.

Harmony prevailed today, very much in contrast to the bitter feeling which characterized the trial.

SANTA MONICA BUDGET REPORTED BY AUDITOR

By a "Times" Staff Correspondent

SANTA MONICA, Sept. 9.—Police protection in Santa Monica for the ensuing fiscal year ending June 30, 1926, will cost $86,688, City Auditor Thomas's budget report, filed this morning with the Council, revealed. Last year the total cost of police protection was $78,665. The increase for the current year is attributed to greater population and growing traffic. An allowance of $64,608 is made for the expenses of the fire department this year, as against $65,013 for last year. The health department cost will be $60,000, as against $51,043 for the last year. No extra allowance is made for the street department, which expended $99,026, and an allowance of $46,724 is made for street lighting.

MEET FIRST TIME IN THIRTY YEARS

[LOCAL CORRESPONDENCE]

HUNTINGTON PARK, Sept. 9. For the first time in thirty years George W. Meadows of Miles avenue has met his sister, Mrs. Oliver Chambers, who is paying him a visit, coming from her home in Honeywell, Kan. Thirty years ago back in the Sunflower State, when Mary Meadows was just in her teens, the brother left for the Coast. He promised many times to return and visit his sister, but every time business interfered, so she took it upon herself to come west. Mrs. Chambers is also visiting other relatives before she returns to her home in Kansas.

BATTLESHIP BASE IN S...

Four Vessels ... San Di...

San Pedro to ... Fighting ...

Torpedo Practice ... During ...

[EXCLUSIVE DISPATCH]

SAN DIEGO, Sept. 9.—... battleships Pennsylvania, Arizona and ... by Rear-Admiral ... meir, will have its ... ing the first ten days ... according to the ... schedule, effective ... inst., to December ... was received here ... from the flagship ... While here the ... vision will engage in ... tice. All other ... the local torpedo ... during the fall and ... they will be based at ...

The battleships ... Honolulu for San ... inst., arriving the ... will immediately ... battle practice, ... tice A: battle ... B: and night ... About the middle of ... battleship, destroyer ... forces will engage ... battle program in the ... San Pedro area.

Thanksgiving ... November 21 and ... her 30; the ships ... for overhaul of ... that period.

According to ... fleet will begin ... California waters to ... maneuvers with ... and Chile early in ... submarine division ... San Diego from ... next month and will ... here until January ... they will sail for the ... to await the arrival ... ship, destroyer and ... and vessels of the ...

The eleventh ... stroyer squadron ... Honolulu reflueting ... withdrawn from ... the missing seaplane ... and probably will ... waters in time to ... 19th inst.

Fund So... Taft to ... Prohibi...

[EXCLUSIVE ...]

TAFT, Sept. ... shal of Taft ... can be spent ... the purpose of ... against bootleggers, ... statement made ... tee A. M. Kidd, ... ordinance which ... hibition fund ... of the liquor fines ... er's Court, to be ... the general fund.

The ordinance ... Mayor P. F. Dell and ... Thomas on the ... believed it ... ordinance was ... City Attorney ... further action will ...

During the ... of the ordinance ... stated that Marshal ... spent $1200 last ... private detective ... liquor evidence in ...

MAN TAKEN IN ... BROUGHT TO S...

[EXCLUSIVE ...]

SANTA ANA, ... In Santa Ana on a ... charge, and ... $1500 bail. F. W. ... of ... of Los ... last night by Sheriff ... who went to ... the prisoner. He ... of embezzlement ... with a stock-selling ... and was held to the ... here several weeks ... released on $1500 ... not appear when he ... called. The bond ... forfeited and a ... issued. Circulars were ... sent to eastern ... about Keller's ... Sheriff Jernigan ... 24 for Sacramento ... tained extradition ... then went to Phoenix. ... The expense of ... oner back to Orange ... borne by the county ... which posted the ... release of the ... to the Superior Court.

QUICK ACTION ON COLORADO ...

[EXCLUSIVE ...]

RIVERSIDE, ... action from the ... proposed bridge ... rado River at ... the Riverside County ... pervisors in a ... was sent to the ... Commission. ... tion followed ... the board of ... Schoenthal of ... Commerce, who ... spondence showing ... tion of the bridge ... layed by failure of ... Arizona officials to ... plans.

SANTA BARBARA ... RATE UP ...

[EXCLUSIVE ...]

SANTA BARBARA, ... Santa Barbara ... of tax rate from ... per $100 was ... year, compared ... year. A ... quake emergency ... tated the increase ... economy wave ... departments ... gets.

Bonded Liquor Going to Rich Homes Seized

[EXCLUSIVE DISPATCH]

SANTA BARBARA, Sept. 9.—Sheriff Ross and five deputies early this morning surprised two rum runners carrying liquor from the beach to a cache in the center of the fashionable Montecito residential district. The officers seized 141 cases of liquor, including several brands of whisky, cognac, vermouth, peach brandy and cocktail mixtures.

Two men, who gave their names as Jack Reed and John King, were taken into custody and released this morning on deposit of $500 bail to guarantee their appearance in court tomorrow morning.

Sheriff Ross recently has reorganized his prohibition enforcement squad and seizures have been made every day for ten days, although the liquor taken this morning is the first bonded stock seized since the George Turner murder last January.

ONTARIO FACES SUIT FOR OLD PUMP DEBT

[LOCAL CORRESPONDENCE]

ONTARIO, Sept. 9.—Payment of a claim of the Pomona Manufacturing Company against the city of Ontario in the amount of $1222.32 for pumping machinery, alleged to have been purchased in the years 1919 and 1921, during the term of office of Fred E. Alford, former City Service Manager, since convicted of embezzling large sums of money from the city, was formally refused by the City Council today. Although the alleged indebtedness was, according to the claim of the manufacturing concern, contracted more than four years ago, they only presented their bill recently. City Attorney E. H. Jolliffe reported that after an investigation it appeared to him that the claim of the company had already been settled in full. Attorney Allan G. Mitchell appeared before the Council to represent the Pomona people, who, it is said, will bring suit for the collection of their claim.

SANTA ANA LEGION TO HOLD ELECTION

By a "Times" Staff Correspondent

SANTA ANA, Sept. 9.—Members of Santa Ana Post, No. 131, American Legion, will elect officers for the 1925-26 term at the September meeting of the post, to be held tomorrow night in the Legion Hall on Birch street. With interest running high, one of the biggest gatherings of post members in a year is expected, and several lively contests are in prospect. Numerous nominations have been made for virtually all offices. C. K. Scovel, Joe Plank and Roland Rye are nominees for post commander.

RIVERSIDE COUNTY TAX RATE CUT 19 CENTS

[EXCLUSIVE DISPATCH]

RIVERSIDE, Sept. 9.—County tax rates were sliced yesterday by the Board of Supervisors in approving County Auditor H. E. Raymer's budget without one major alteration. The rate outside of incorporated cities was set at $3.08 per hundred and inside cities $2.48. Last year's rates were $3.27 and $2.67, respectively. Based on this rate and other figures affecting the matter, Riverside's city tax rate for 1925-26 becomes $6.10, as compared with $6.30 for last year. This reduction of 20 cents compares well with the county reduction of 19 cents. It gives Riverside county its lowest rate since 1919.

DISINCORPORATION UP

[LOCAL CORRESPONDENCE]

MAYWOOD, Sept. 9.—City Trustees are making arrangements for the holding of the special disincorporation election on Saturday, October 17. There are to be two precincts for this election. The election board consists of J. A. Michel and R. Plaisted, judges; W. A. Lomax and L. A. Nye, inspectors; N. L. Hood, Mrs. Daisy Bewley, Mrs. June Harrison and Mrs. Marie Horton, clerks.

BATTLESHIPS TO BASE IN SOUTH

Four Vessels Scheduled for San Diego Port

San Pedro to Harbor Fighting Ships

Torpedo Practice to be During Period

[EXCLUSIVE DISPATCH]

SAN DIEGO, Sept. 9.—Battleships Pennsylvania, Arizona and Nevada, commanded by Rear-Admiral Henry A. Wiemeir, will base at San Diego during the first ten days in October, according to the fleet operating schedule, effective from October 1 inst., to December 31 next, it was received here this week from the flagship California.

While here the battleships and vision will engage in torpedo practice. All other battleships in the local torpedo fleet will during the fall and winter they will be based at San Diego.

The battleships will sail for Honolulu for San Pedro on or about inst., arriving the 24th and will immediately hold target practice, battle formation practice A; battle antiaircraft practice B, and night battle practice. About the middle of November the battleship, destroyers and submarine forces will engage in a sham battle program in the San Diego-San Pedro area.

Thanksgiving leave will be granted November 21, and will end November 30; the ships remaining in port for overhaul of machinery during that period.

According to present plans the fleet will begin leaving the Southern California waters for the winter fleet maneuvers off the coasts of Panama and Chile early in February. The submarine divisions will remain at San Diego from November next month and will remain there until January 9 next, when they will sail for the Canal Zone to await the arrival of the battleship, destroyer and aircraft squadrons and vessels of the train.

The eleventh and twelfth destroyer squadrons, now at Honolulu refueling, have been ordered withdrawn from further duty in the missing seaplane, PN-9, and probably will leave Hawaiian waters in time to arrive here by the 19th inst.

Fund Sought for Taft to Enforce Prohibition

[EXCLUSIVE DISPATCH]

TAFT, Sept. 9.—The personal of Taft needs a fund that can be spent at his discretion for the purpose of gathering evidence against bootleggers, according to a statement made last night by Rev. A. M. Kidd, who helped draft the ordinance which called for the prohibition fund equal to 35 per cent of the liquor fines in the police court, to be transferred to the general fund.

The ordinance was opposed by Mayor P. F. Duff and Treasurer Thomas on the ground that it was believed it unnecessary. The ordinance was then referred to the City Attorney for advice. No further action will be taken at present. During the discussion of the ordinance Treasurer Thomas stated that Marshal Fred Hall had spent $1200 last year for the services of private detective agency to obtain liquor evidence in Taft.

MAN TAKEN IN FLIVVER BROUGHT TO SANTA ANA

[EXCLUSIVE DISPATCH]

SANTA ANA, Sept. 9.—[Special.]—Arrested in Santa Ana on an embezzlement charge, and released on bail of $1500 bail, F. W. Keller, 24 years of age of Los Angeles, was brought to Orange county last night by Sheriff Sam Jernigan, who went to Miami, Fla., to get the prisoner. Keller was arrested with a stock-selling scheme, and was held to the Superior court here several weeks ago, but was released on $1500 bail. He did not appear when his case was called. The bond was declared forfeited and a bench warrant was issued. Circulars were then sent to eastern cities, telling about Keller's arrest. Sheriff Jernigan left on September 24 for Sacramento, where he obtained extradition papers, and then went to Florida after his man. The expense of bringing the prisoner back to Orange county was borne by the bonding company which posted the bail for his release at the time he was released by the Superior Court.

QUICK ACTION ASKED ON COLORADO BRIDGE

[EXCLUSIVE DISPATCH]

RIVERSIDE, Sept. 9.—Quick action from the State Engineer's office on the proposed bridge across the Colorado River at Blythe is desired by supervisors in a letter which was sent to the State Highway Commission. The Supervisors' action followed appearance before the board of Secretary Frank Schoenthal of the Blythe Chamber of Commerce, who presented correspondence showing that the construction of the bridge was delayed by failure of the Arizona officials to approve plans.

SANTA BARBARA TAX RATE UP TEN CENTS

[EXCLUSIVE DISPATCH]

SANTA BARBARA, Sept. 9.—[Special.]—The Santa Barbara county tax rate has been fixed at $100 per year, compared with $1.90 last year. A 20-cent earthquake emergency rate was instituted the increase, but economy will be exercised by departments under the new rate.

Theaters—Amusements—Entertainments

METROPOLITAN — Double Feature Paramount Week Program — SIXTH ST. BROADWAY AND HILL ST.
ON THE SCREEN: WILD HORSE MESA with JACK HOLT, BILLIE DOVE
ON THE STAGE: GRAND OPERA vs JAZZ — 35 ARTIST ENTERTAINERS — 14 SPLENDID STAGE SPECIALTIES

STARTS SATURDAY — BEBE DANIELS with ROD LA ROCQUE in "Wild, Wild Susan" — With an elaborate stage and screen show.

HAROLD LLOYD in "THE FRESHMAN" — EXTRA! Special Midnight performance — for professionals and public—with full prologue presentation 11:30 P. M. SATURDAY. Stage and screen stars will attend.

RIALTO — BROADWAY NEAR 8TH — D. W. GRIFFITH'S SALLY OF THE SAWDUST — CAROL DEMPSTER, W. C. FIELDS — TAYLOR, PARSONS and HAWKS in the Prologue

RADIO 3rd ANNUAL NATIONAL EXPOSITION — TODAY'S PROGRAM — AMBASSADOR HOTEL THEATER — Free—Admission—Free — "Uncle John"—Wonder Kids of KHJ — Aimee Semple McPherson — 1 p.m., Ambassador Auditorium, 7 p.m., Radio Stars of KHJ—"Uncle John" — AMBASSADOR AUDITORIUM — AMBASSADOR HOTEL GROUNDS — N CAR TO DOOR

FALL SEASON OPENS MON. EVE. SEPT. 14 — BOX OFFICE NOW OPEN AT THEATRE — 9 a.m. to 6 p.m.—Tel. VAndike 7344 — ANOTHER LOUIS O. MACLOON HIT!!! — GEORGE M. COHAN'S Best Musical Comedy — NELLIE KELLY — 3 YEARS, NEW YORK, CHICAGO, BOSTON — RAISE IN PRICES — 500 MAIN FLOOR SEATS $1.50 — BALCONY $2.00 $1.00 — FOR WED. & SAT. MAT. $2.00 $1.50

TONIGHT MATS. WED. & SAT. — BEST SEATS WED. MAT. $1.50 SAT. MAT. $2.00 — D. SMITH PRESENTS THE PERFECT MUSICAL COMEDY — ROY BARNES-KITTY DONER-TED DONER — LADY BE GOOD

HILLSTREET — MATINEES TODAY SAT. SUN. HOLIDAYS 50c — CHILDREN 10c 25c & 35c INCL. TAX — SAT. NITE $1.-$1.50 INCL. TAX — WILLIAM "Bill" DESMOND & CO. (In Person) — Nate Leipsig—Harry La Vail & Sister — WHITE'S ENTERTAINERS—ANN GREENWAY — JIMMY SAVO assisted by Joan Franza — GO STRAIGHT Portrayed by An All-Star Cast — International News—Comedy—Aesop' Fables

BARNUM & BAILEY'S GREATEST SHOWS — Seats Now on Sale at OWL DRUG STORE, 6th St. and Broadway — PRAGER PARK — Los Angeles — Four Big Days — TWICE DAILY — BEGINNING SAT. SEPT. 12 — AFTERNOON — DOORS OPEN 9:30 A.M. — PERFORMANCE 2 and 8 P.M.

ORPHEUM — MATINEE TODAY, 2:20 — Mysteriously humming laughter, fear, mystery, thrills, to all of Los Angeles. Beware of — WHISPERING WIRES — Evs. 8:30. Mats. Today, Saturday, Sunday, 2:20. — Orpheum Circuit Vaudeville — SINGER'S MIDGETS ON THE WAY! — MISS FRANCES WHITE — BARD & PEARL — JIM TONEY & ANN NORMAN

WILKES ORANGE GROVE THEATRE — PHONE TRINITY 0277 — BY POPULAR DEMAND, THOMAS WILKES PRESENTS — BY SPECIAL ARRANGEMENT WITH EARL CARROLL — THE SEASON'S DRAMATIC SENSATION — WHITE CARGO — POPULAR $1.00 MATS. WED. & SAT. — Tonight 50c-$2 — A VIVID PLAY OF LURID LOVE IN THE TROPICS — WILKES THEATER — Telephone VA. 9158 — Route 61. — WHITE COLLARS — Frank Egan's Supreme Success of Success

FLASHES

WARNERS EXPAND

WILL GO INTO THEATRICAL PRODUCTION END

By Grace Kingsley

Those enterprising Warner Brothers train right along with Alexander the Great and others who sighed for new worlds to conquer. And they don't stop at sighing, either; they go right out and find them.

All of which leads up to the announcement made by Harry Warner, who arrived from New York on Tuesday, that the Warner Brothers are planning to enter the ranks of stage producers in addition to their motion-picture activities.

Indeed, so far has his company's plans for invading Broadway advanced, says Mr. Warner, that within a few weeks he will be able to announce the name of his stage director, who will begin casting for the first play very soon with the view of producing the piece before the holidays.

Mr. Warner states that he is already buying up the dramatic rights to various stories and novels with the object of having them dramatized. The first two plays being considered for stage production are "The Woman Tamer," by Stanley Shaw, and "The Florentine Dagger," a mystery story by Ben Hecht. "Bitter Apples," a recent novel by Harold McGrath, which has just been bought by the Warner Brothers, is another novel which is under consideration at the present time. All of these plays will eventually be made into pictures by the Warners.

"The best talent obtainable will be secured," said Mr. Warner, "and we are entering this field with the same intensity of purpose that has marked our entry in motion-picture producing."

TOM MIX COMMENCES WORK ON NEW FILM

Just by way of keeping his hand in, you might say, Tom Mix is going back to the making of out-and-out cowboy stories, renouncing for the time being the flounces and frills of the costume pictures he has been giving us of late.

His next picture for Fox, work on which began yesterday, is "The Best Bad Man," from a story by Max Brand, adapted by Lillie Heyward. Jack Blystone will direct, and the production one gathers from the William Fox press department, is to have bigger and better cows and cowboys and scenery than even Mix's former pictures have shown.

Clara Bow has been engaged to play opposite Mix, and others in the cast are Cyril Chadwick, Buster Gardner, Tom Wilson, Tom Kennedy, Paul Panzer, Frank Beall and Judy King.

The company will leave next week for Sonora, in Northern California, where all the exteriors will be made.

Yvonne Carewe Gets Contract

How would you like to wake up on your twentieth birthday and find a fat movie contract pinned to your pillow?

This is just what pretty Yvonne Carewe, talented daughter of Edwin Carewe, First National producer-director, did this morning.

Yvonne is 20 years of age today. Edwin Carewe had planned the surprise for her for many days. He saw a part in his next picture, "Joanna," that would just suit Yvonne, and carefully guarded the fact until today, when he filled out a contract blank and placed it beside his daughter's head as she slept.

Yvonne will play the part of Georgie Leach in "Joanna" and is today receiving congratulations on her birthday and on her new contract. Miss Carewe has been attending a private school, but made it known to her father this summer that she wanted to enter the movies permanently. She is a pretty blond type of girl and, according to those around the First National studios, has an abundance of "camera personality." Dorothy Mackaill and Jack Mulhall will be seen in "Joanna," and Carewe stars work on the picture this morning, with Yvonne in the very first episode.

Speaking of First National reminds us that announcement is made by John E. McCormick, head of production for the organization, that John Francis Dillon has been selected to direct Colleen Moore in "Irene." Dillon has made several big features with the star and has just finished the direction of Israel Zangwill's "We Moderns." While Colleen takes a brief rest Dillon will work on the story of "Irene" and have everything set for the star on her return.

"I feel," says McCormick, "that 'Irene' is going to be a very popular picture for Colleen Moore. The story suits her every requirement. We out here at the studios are very enthusiastic about it."

Joe Bonomo as Indian

You aren't really properly initiated as a picture star, it would seem, until you have played an Indian role. So now it is Joe Bonomo's turn to play such a part.

It is in a western production now being made by Universal, with Edward Sedgwick directing, that Bonomo is to have the Poor Lo part. Sedgwick had some difficulty in finding a man whose physique would fit the character of Chief Rain-in-the-Face, one of the Sioux chieftains who supported Sitting Bull in the massacre of Gen. Custer and his command on the Little Big Horn. Bonomo was finally persuaded to take the part, and has been added to the all-star cast which includes Hoot Gibson, Anne Cornwall, Dustin Farnum, Ward Crane, Kathleen Key and Eddie Gribbon. Noble Johnson impersonates Sitting Bull.

J. P. McGowan Starts

J. P. McGowan has started production work in the California Studios on the third of a series of eight western pictures. Al Hoxie is playing the starring role, with Jona Reid supporting him. McGowan has selected "Terror" as the working title of the picture.

Montague Love Home

Montague Love, featured player of the screen, returned to Hollywood yesterday from Lake Monmouth, where he had been on location for the past two weeks with the Buck Jones company, filming the outdoor scenes of "The Desert's Price," a William Fox production.

Plans Revival at Majestic of Past Successes

Right at the beginning of his career as an independent producer, it appears that Michael Corper of the Majestic Theater may have to deviate a little from his announced policy of presenting only current Broadway successes new to Los Angeles, or new plays, as starring vehicles for Edward Everett Horton.

For Mr. Corper has received numerous letters all asking, in effect, "Why don't you give the public another chance to see Edward Everett Horton again in some of the plays in which he has made his greatest hits in Los Angeles?"

Although he already has in rehearsal another comedy to follow "The Sap," now in the full tide of success at the popular Broadway playhouse, Corper says he is ready to comply with any public whim. So that he may be sure, however, of the public's genuine desire for a Horton revival offering, he has offered a pair of season tickets to the Majestic as a prize to anyone who will write a convincing reason why Horton should play "Never Say Die," "Clarence," "I Love You," "The Professor's Love Story" or "Smilin' Through." The reason must not be more than 100 words long.

The public is invited to send in its votes for the most popular Horton vehicle for revival, together with reasons, to Michael Corper, Majestic Theater.

Chief Clear Sky Attraction on Criterion Bill

Chief Clear Sky and his band of braves are causing as much excitement among the white men with their songs and dances as their ancestors did with their bows and arrows.

Chief Clear Sky

The chief is one of the features in the atmospheric stage presentation, "Where the West Begins," at the Criterion, where "The Iron Horse" is breaking all records for summer attendance. Besides Clear Sky there is Chief Big Tree, a genuine Seneca dancer, Princess Moon Deer, a real Iroquois lady, and a band of Iroquois and Hopi dancers, who are offering the eagle and the buffalo dances. Miss Imogene Farrel, noted soprano, is another feature.

Chief Big Tree presents the Iroquois tomahawk dance and for a finale the entire company does the famous Seneca war dance which is very amusing now, but which at one time struck terror into the heart of the white man.

RANDOLF MAKES HISTORY

Anders Randolf, who is always happiest when depicting historical or period characterization, is having a splendid time as the fiendish bandit chief in "The Black Pirate." Decked out in the habiliments of the olden sea marauder Randolf is engaged in a new version of the historical villainy which he successfully practised as Capt. Santacilla in "The Bright Shawl," Sir George Vernon in "Dorothy Vernon of Haddon Hall" and other prominent photoplays.

BONOMO IN VAUDEVILLE

Joe Bonomo, Universal's "strong man" and daredevil player, expects to lend variety to his film work by a swing of ten weeks on Orpheum time. It will be remembered that Bonomo recently closed twelve weeks in similar engagement that went over well.

Does She Live Up to Her Name?

Bebe Daniels

Who comes to the Metropolitan Saturday in "Wild, Wild Susan."

EDDY DEDICATES NEW CHURCH ORGAN

St. Vincent's Church Scene of Brilliant Recital

The beautiful new church of St. Vincent, on the corner of Figueroa and West Adams, dedicated its new pipe organ on Tuesday night with a recital by Clarence Eddy. Hundreds gathered to hear Mr. Eddy, who is one of the best known and most justly famous American organists, and to listen to the Kilgen organ, which was the generous gift of Mrs. E. L. Doheny to the church. The acoustics of the magnificent white and gold interior proved perfect and it is certain that many music-lovers will be attracted there in the future.

Mr. Eddy is said to be responsible for more fine organ playing, not only his own but that of many pupils throughout the country, than any other organist living. He is the head of the organ department of the Chicago School of Music, but travels much. Fortunately for this auspicious occasion of St. Vincent's Church, Father Hannelly was able to obtain his services, while he was here on a pleasure trip. The program was characteristic of his diverse interests. As all of the worthy writers of organ music of the present-day have at some time or other dedicated works to Clarence Eddy, he often returns the compliment by playing their compositions.

On Tuesday night after the Prelude and Fugue in D, by Bach, the modern names of Frederic Groton of Los Angeles, Petro Yon, Enrico Bossi, J. Frank Frysinger, Gigout, Russell, Diton and Ketelby followed on the concert list with a return to other lands in the well-known Toccata in F by Charles Widor and the benediction sung by the church choir. Some lovely effects were obtained by the Chicago organist and the instrument displayed splended power and not a little ability to express the performer's subtle moments. The effect of certain fading tones which seemed to hang suspended in the great dome of the huge edifice was not lost on the audience.

Such a gift to a church is a gift to the music lovers of all Los Angeles and will always bear a message of beauty and harmony to the community.

Sofer Returns as Conductor for Egyptian

Jan Sofer, internationally known as a composer of musical settings for the stage, has returned from a European trip to assume the baton as conductor of the orchestra, in Grauman's Egyptian Theater.

Jan Sofer

Sofer enjoyed the distinction of leading the Egyptian orchestra for the opening of Grauman's magnificent Hollywood theater, adapting the music for the first production staged there, "Robin Hood."

When Grauman heard of the conclusion of Sofer's European engagements he immediately cabled the composer an invitation to return to Hollywood. Sofer accepted the invitation, as he states that he prefers the cinema capital even to the artistic centers of Europe.

When Ruth St. Denis planned her European tour she selected Sofer as the conductor of her orchestra. He toured France and Germany with the noted dancer, and added terpsichorean adaptations to his list of musical accomplishments.

Sofer states that Grauman's Egyptian Theater is one of the best known of American playhouses on the continent.

Agnes Christine Johnson, the Metro-Goldwyn-Mayer writer, is preparing a script from an adaptation of a famous book.

SEX PLAYS DOOMED IN NEW YORK

Theatrical Producers Plan Psychological Offerings to Cope With Wiser Public

[BY A. P. NIGHT WIRE]

NEW YORK, Sept. 9.—Psychological plays, a new kind of sex play, and a slow comeback for Shakespeare—this is the producers' program for the coming theatrical season. The spotlight of the stage is to be turned away from the scantily clad human form and trained on the mental contortions which animate that form.

Almost without exception the big producers plan to open the season with "light, frothy stuff."

Speaking of the coming season, one producer, known for handling this type of dramatic productions, said:

"The education of the public and particularly its increasing understanding of psychology, is bound to have an effect upon the theatrical offerings this year.

"Being able to understand why a certain character acts in a certain way under certain conditions they will analyze each play for themselves.

"Thus they will look for a new mental kick."

Several producers forecast the doom of the "box office sex play." This type which relies on an overabundance of sex material and a number of daring scenes to attract patronage already is losing in the popularity race, they believe.

They expect a new type containing probably little less of sex material, but having such material interwoven with the plot. If ideas advanced by such producers as David Belasco, the Shuberts, Winthrop Ames and others are correctly interpreted, these plays also will be a throwback to psychology with the glorification of passion as their object and its great motivating power as their plot.

An increased number of foreign plays, English, French, Norwegian, Hungarian and Italian, is expected to invade this country. Producers do not believe the popularity of foreign plays indicates any preference on the part of the public for plays coming from abroad, but rather inclined to the opinion that really better plays are being produced in other countries.

David Belasco will open the season with "Accused," a Brieux play, "My Lulu Belle" and "Salvage."

However, he has in preparation six Shakespearean plays, among them "Julius Caesar" and "King Lear." A gradual revival of the Shakespearean plays and the probability of extremely capable offerings in this line are forecast by several producers.

'Goose Woman' Comes to Forum Next Saturday

It is seldom that an audience will applaud at the end of a dramatic picture, or any picture, for that matter, but such is the case with this week's feature at the Forum Theater.

At the end of each showing of "Off the Highway" the audience sits and applauds as though there should be an encore, and it is plainly evident that they are well pleased with William V. Mong's performance in the dual role of Caleb Fry, the wealthy old recluse, and his faithful servant, Tatterly (the title of Tom Gallon's book from which the picture was adapted.) The Arnold Tamon dancers also contribute their share to this week's entertainment.

Unfortunately, due to advanced bookings, it will be impossible to hold the picture for a second week, so, commencing Saturday, the Forum has another feature for its patrons, "The Goose Woman," Clarence Brown's production of Rex Beach's story.

"The Goose Woman," although a drama, is decidedly different from "Off the Highway," this time the plot revolves around a thrilling mystery. Louise Dresser in the title role is supported by Jack Pickford, Constance Bennett and a strong cast.

LYTELL TO SPEAK AT LOEW'S STATE TONIGHT

Bert Lytell, who is co-featured with Anita Stewart in "Never the Twain Shall Meet," at Loew's State Theater, will make a personal appearance on the stage tonight at both evening performances, at 7 and 9 p.m. Lytell will speak on his experiences in the South Sea Islands.

All of the members of the cast of "Never the Twain Shall Meet," consisting of Anita Stewart, Huntley Gordon, George Siegmann, Justine Johnstone, Emily Fitzroy, Florence Turner, William Norris, Lionel Belmore, and the Princess de Bourbon, as well as Director Maurice Tourneur, will be present in the theater, during Mr. Lytell's personal appearance on the stage.

Others who will be present will be Mrs. Lytell (Claire Windsor,) Constance Talmadge of "Her Sister from Paris," which comes to Loew's State next Saturday, Fanchon and Marco, and the fifty girls who will take part in the Fanchon and Marco ballet.

JOINS BEVERLY COLONY

Victor McLaglen, popular First National player, who was England's favorite depicter of outdoor roles for more than five years, has recently moved into his new Beverly Hills home, and is now concerned with the construction of a huge gymnasium upon the grounds. Victor, who is famed athlete, is giving his entire attention to the installation of the equipment. He will next be seen as Doret, the dominant characterization in "Winds of Chance." This is his initial First National appearance.

MURRAY WITH CAREWE

John T. Murray, famous comedian who made his film debut a year ago in Edwin Carewe's "A Madonna of the Streets," has again been signed by this director. This time Murray will handle the comedy relief in "Joanna." Lois Leeson's latest scenario for Carewe's production. The new role is Murray's fifth First National appearance within the year.

Hope Loring and Louis Lighton have finished the continuity on "Free Lips," a Carey Wilson story, which Hobart Henley is to make for Metro-Goldwyn-Mayer.

Theaters—Amusements—Entertainments

GRAUMAN'S EGYPTIAN HOLLYWOOD — In every mind- In every heart- there's a vivid picture of the world's greatest comedian in filmdom's supreme triumph — CHARLIE CHAPLIN in "GOLD RUSH" — In every home- On every tongue- there's praise galore for SID GRAUMAN'S ALASKAN PROLOGUE the 100 person spectacle of Arctic splendor... — 12TH WEEK — Seats at Barker Bros., Wurlitzer's, 814 South Broadway, or Egyptian Theatre, HOlly 2131.

LOEW'S STATE — LAST TIMES FRIDAY! — Bert Lytell appears in person tonight at 7 and 9 p.m. — Peter B. Kyne's Immortal Romance — "NEVER THE TWAIN SHALL MEET" — With Anita Stewart and Bert Lytell — FANCHON & MARCO'S "Smith Gas Ideas" and GINO SEVERI — IT STARTS SATURDAY — CONNIE'S BEST SINCE "EAST IS WEST" — CONSTANCE TALMADGE with RONALD COLMAN & GEORGE K. ARTHUR in "HER SISTER FROM PARIS" — with FANCHON & MARCO'S Toy Box Ballet of 30 Girls on the Stage and in the Constance Talmadge picture. EDNA SCOFIELD & Dance Team.

EVE. PRICES Gen. Admission 50c Lower 65c — MATINEES All Seats 40c Exc. Sat., Sun. — CHILDREN ALWAYS 25c — CRITERION — CONTINUOUS 11 A.M. TO 11 P.M. — POPULAR PRICES — THE WILLIAM FOX SUCCESS — THE IRON HORSE — On the Stage — "WHERE THE WEST BEGAN" 15 real Indians —Chief Clear Sky— others

LON CHANEY in "The UNHOLY 3" — WEST COAST BOULEVARD — West Coast Presentations — Rube Wolf's Boulevardiers — Herb Kern at the Organ — 2nd Shown Daily, 2, 7, 9

Last Times Friday — Lon Chaney IN "The UNHOLY 3" — ALHAMBRA — Directed by TOD BROWNING — A Metro-Goldwyn-Mayer Picture

BURBANK THEATER Main at Sixth — LOS ANGELES' GREATEST MUSICAL COMEDY SHOW — MOSTLY GIRLS — COMPLETE CHANGE WEEKLY

2ND BIG WEEK — MAJESTIC — BDWY NEAR 9TH — TR. 2092 — Matinee Saturday — MICHAEL COPPER—PRESENTS — EDWARD EVERETT HORTON IN "THE SAP" — A Comedy that Convulsed New York — First time in Los Angeles — EVENINGS—MATS. 25 TO $1.50 — EVENINGS 50c TO $2.50 — MATS. 50c TO $1.50

FORUM THEATRE-BEAUTIFUL 4050 WEST PICO — NOW 3 Shows Only 2, 7, 9 P.M. — FREE AUTO PARK — Marguerite de la Motte, Wm. V. Mong, John Bowers, in — "Off the Highway" — Arnold Tamon Dancers — Augmented Orchestra — LaBrie, Organist—Comedy — MAT. TODAY—Revival "ORPHANS OF THE STORM" Added

Pilgrimage Play — Closing Saturday — SEATS ON SALE — Barker Bros., 716 South Broadway, Phone MI. 1040; Kress Drug Co., 6401 Hollywood Blvd., Phone Holly 1861. — 3 MORE NIGHTS

CINDERELLA DANCING — FOX-TROT JUBILEE TONITE — ONE-STEP TOMORROW NITE

Palais de Dance — HILL STREET 'TWEEN 6TH & 7TH — A Beautiful Ball Room De Luxe — "Sally of The Sawdust" — Circus Celebration — THURS., FRI., SAT. — Dancing Contest Nightly.

TALLY'S 819 SO. BDWY — "HELL'S HIGHROAD" — A Cecil B. De Mille Production with LEATRICE JOY

Hippodrome Vaudeville — Main St. at 4th — BOLDEN'S ANIMAL NOVELTY — Posing Horse, Bucking Mule and Acrobatic Dogs. — A DOG-GONE GOOD SHOW — A CIRCUS FOR THE KIDDIES — Continuous Daily 1 to 11. Sunday 12 to 11 P.M.

No Newspaper Anywhere Prints as Many Want Ads As Does the Los Angeles Times

Buyers Attract Sellers—Sellers Attract Buyers —*Thus Times Want Ads Grow!*

WANT-AD INDEX

	Page
LOST AND FOUND	13
SPECIAL NOTICES—Miscellaneous	13
PERSONALS—Business	13
BUSINESS ANNOUNCEMENTS	13
EDUCATIONAL	13
CONTRACTORS AND BUILDERS	13
WANTED—Help, Male	13
WANTED—Help, Female	13–19
WANTED—Help, Male and Female	13
WANTED—Agents and Canvassers	13
EMPLOYMENT AGENCIES	13
WANTED—Situations, Male	13
WANTED—Situations, Female	13
WANTED—Situations, Male, Female	13
WANTED—To Rent	13
TO LET—Rooms	13
TO LET—Rooms and Board	13
TO LET—Housekeeping Rooms	13
TO LET—Apartments	13–14
TO LET—Flats	14
MOVING, TRANSFER, STORAGE	14
TO LET—Houses, Furnished	14
TO LET—Bungalows in Courts	14
TO LET—Houses, Unfurnished	14–15
TO LET—Country, Suburban Homes	15
TO LET—Beach Property	15
TO LET—Stores, Offices, Etc	15
TO LET—Rm. Apartments, Houses With Furniture and Lease For Sale	15
FURNITURE	15
MUSICAL INSTRUMENTS	15
MACHINERY	15
FOR SALE—Miscellaneous	15
WANTED—Miscellaneous	15
SWAPS—All Sorts	15
RADIO, WIRELESS APPARATUS	15
BOATS, MOTORS, ACCESSORIES	15
AUTOMOBILE—Miscellaneous	15–16
TRACTORS, FARM IMPLEMENTS	16
HORSES, MULES, CATTLE, ETC	16
POULTRY, PET STOCK, SUPPLIES	16
HOUSES—For Sale	16–17
HOLLYWOOD—Miscellaneous	17
BEVERLY HILLS—Miscellaneous	17
GLENDALE—Miscellaneous	17
PASADENA—Miscellaneous	17
ALHAMBRA—Miscellaneous	17
SOUTH PASADENA—Miscellaneous	17
EAGLE ROCK—Miscellaneous	17
HIGHLAND PARK—Miscellaneous	17
HUNTINGTON PARK—Miscellaneous	17
INGLEWOOD—Miscellaneous	17
SANTA MONICA—Miscellaneous	17
CITY LOTS—For Sale	17
APARTMENT, FLAT PROPERTY	17
BUSINESS PROPERTY	17
INDUSTRIAL PROPERTY	17
INCOME PROPERTY	17
SUBURBAN PROPERTY	17–18
BEACH PROPERTY	18
COUNTRY PROPERTY	18
MOUNTAIN, CANYON PROPERTY	18
EASTERN, NORTHERN PROPERTY	18
SAN DIEGO PROPERTY	18
OIL PROPERTY	18
ORANGE, LEMON, WALNUT	18
POULTRY RANCHES	18
REAL ESTATE—Miscellaneous	18
ACREAGE FOR SUBDIVISION	18
WANTED—To Purchase Real Estate	18
FOR EXCHANGE—Real Estate	18
MONEY TO LOAN	18
MONEY WANTED	18
MORTGAGES, TRUST DEEDS	18–19
STOCKS AND BONDS	19
MINES AND MINING	19
HOTELS AND ROOMING-HOUSES	19
BUNGALOW COURTS	19
APARTMENT-HOUSE BUSINESSES	19
BUSINESS INVESTMENTS	19
BUSINESS OPPORTUNITIES	19
BUSINESS OPPORTUNITIES Wanted	19
LEGAL NOTICES	19
TOO LATE TO CLASSIFY	19

WANT-AD RATES

Effective July 27, 1925.

Rates per line per insertion for all classifications except those otherwise specified. 10 consecutive times, 10c Daily, 10c Sunday; 7 consecutive times, 10c Daily, 10c Sunday; 3 to 6 consecutive times, 12c Daily, 12c Sunday; 2 consecutive times, 20c Daily, 20c Sunday; 1 time, 30c Daily, 30c Sunday; minimum charge, 60c Daily, 75c Sunday.

NOTE EXCEPTIONS.

SITUATIONS WANTED, 6 or more consecutive times, 10c Daily, 10c Sunday; 6 to 3 consecutive times, 15c Daily, 15c Sunday; ONE TIME, 25c Daily, 25c Sunday; minimum charge 40c Daily, 40c Sunday. Advertisements for the subscription to DRESSMAKING, DRESSMAKER & SEAMSTRESS and NURSES are not classified as situations wanted advertising and will be charged for at the general rates. Ad Rate, 30c per line per day with reductions scheduled as above for 3, 7 and 10 consecutive times.

NOTICE OF SPECIAL INTEREST—SOCIETY MEETINGS"—PERSONAL—SPECIAL NOTICES"—STOCKS AND BONDS"—MONEY TO LOAN—MONEY WANTED"—MORTGAGES, TRUST DEEDS"—BATES & MASSAGE"—MINES AND MINING"—PHYSICIANS"—DENTISTS"—MANICURING"—CHIROPODY"—NOTICE OF THANKS," etc.: 25c per line per insertion.

Advertisements on rate holder rates on application.

Advertisers should retain receipts given by Ticket Taker for payment of Want Ads, as no mistakes will be rectified without them.

Advertisements ordered for insertion in the Daily or Sunday Times cannot be discontinued or changed before 12 noon of the day preceding date of insertion. Advertisements ordered to appear for the following day's issue on Saturday, Sunday or Monday cannot be countermanded after 12m (noon) Saturday.

Rates for display advertising will be furnished on request.

The Times will not be responsible for more than one incorrect insertion of any advertisement ordered for more than one time.

The inadvertent omission or incorrect publication of advertising will be rectified only by cancellation of the charge made for the service rendered.

FRIDAY, 8 P.M. is the deadline hour for the early issue of the Sunday Times.

The Times maintains Want-Ad collection boxes in the following cities and invites office buildings, where you may secure copy for Want-Ads or deposit copy and remittance: Advertisements so left are made hourly.

Hotel Rosslyn, 321 W. Seventh st.
Braun Bldg., 1240 S. Main st.
Broadway Central Bldg., 424 S. Broadway.
Hotel Lankershim, 140 N. Seventh st.
Busch Bldg., 660 S. Vermont.
Byrne Block, 253 Broadway.
Hollenbeck Bldg., 106 E. Seventh st.
Chapman Bldg., 756 S. Broadway.
Columbia Trust Bldg., 813 W. Seventh.
Cotton Exchange Bldg., 207 E. Main.
Detwiler Bldg., 412 W. Sixth st.
Dunlap Bldg., 257 S. Spring st.
Edwards & Wildey Bldg., 508 S. Grand.
Grant Bldg., Pasadena, Colo. at Fair Oaks.
Green-Robbins Co., 1126 S. Olive st.
Hellman, I. W. Bldg., 354 W. 4th st.
Hellman I. W. Bldg., 112 W. 4th st.
Hellman I. W. Bldg., 411 S. Main st.
Higgins Bldg., Second and Main.
Higgins Bldg., Second and Main.
Jones, O. T. Co., 1000 S. Olive st.
Knickerbocker Bldg., 218 S. Hill st.
Knickerbocker Bldg., 548 S. Olive.
Lane Drug Co., 3rd and Spring (cor.).
Lankershim Bldg., 315 S. Hill st.
Lankershim Bldg., 215 S. Broadway.
Mayer's Cafe, 701 S. Broadway.
L. A. Railway Bldg., 11th and Hope.
Pacific Electric Bldg., 6th & Main.
Pacific Finance Bldg., 6th & Main.
Pacific Mutual Bldg., 523 W. 6th st.
Pantages Bldg., 448 S. Hill st.
San Fernando Bldg., 400 S. Main st.
Spreckels Bldg., 119 W. 5th st.
Talbert Bldg., 415 S. Hill st.
Stark Bldg., Fourth and Broadway.
Title Guarantee Bldg., 220 W. 6th st.
Van Nuys Bldg., 210 W. 7th st.
Wentworth Hotel Bldg., 221 W. 4th st.
Wright-Callender Bldg., 453 S. Hill st.
Y.M.C.A. Bldg., 112 S. Hope st.

Security Bank Bldg., 6285 Holly, Blvd.

TIMES WANT-AD SUPREMACY.

During 1924 the LOS ANGELES TIMES printed 1,767,111 Want-Ads. LEADING every other newspaper in the United States.

All Want-Ad readers are attracted by this stupendous variety of offerings. It is well recognized in Los Angeles that "everybody reads THE TIMES for Want-Ads."

TIMES' TELEPHONE
METropolitan 0700
TIMES MAIN OFFICE
Corner Broadway and First.
TIMES BRANCH OFFICE,
521 S Spring st.

LOST, FOUND, STRAYED—And Stolen

BAG, lost, Aug. 7, on Vermont ave., near Russel, with 2 check books, letters, keys, etc. Finder keep the $15 cash and send bag and contents to MRS. WEYGANT, 1981 Canon Dr.

BAG lost, black leather, between Universal City and Lankershim, containing woman's and child's apparel and Bible. Finder please leave at POLICE DEPARTMENT, Lankershim, Reward.

BAG lost, brown traveling, from auto, containing toilet articles. Reward. TR. 7949. 1249 S. FLOWER ST.

BAG—Lost, brown leather in Hollywood Monday. Reward. Call GR. 3005.

BICYCLE found in vacant lot, Adams & Carmona ave. Phone 71826.

BILLFOLD containing currency and Masonic pin lost Sept. 8, on Sunset Blvd. or Glassell ave. Call CA. 4293.

BUNDLE containing 2 wool blankets, bathing cape, lost 1st, Sunset and W. Adams. Reward. HO. 4720.

CAPE, brown velvet satin lined, Monday, 7 p.m. N. Vermont & Willowbrook. Phone WH. 3042 or call at 947 CLOVERDALE.

CASE lost on N. Ogden Dr., Saturday night, Sept. 5, black leather case, make-up and other articles. Please return. Reward. Theresa Allen, 2017 Argyle ave.

CASE found, containing glasses and other contents. BE. 7245 bet. 12:30 & 1:30.

CAT lost, gray Persian, nr. 3rd and Harvard. Call WA. 6876 or return to 389 SO. HARVARD. Reward.

DOG lost, German police, 3 mo. old. Reward. 1500 S. VAN NESS. PH. 745-61.

DOG lost, cream colored male, fox terrier, license 19763. Reward. WH. 4649.

DOG—"REX." Tan and black shepherd col. No white markings. UN. 7206.

DOG lost on Highland ave., near Franklin. White and black wire-haired terrier, mo. old. Answers to name Mikie. Very liberal reward. Call HE. 0022.

DOG lost, on Plymouth Blvd, nr. Wilshire. White and brown wire-haired terrier, male. Reward. Call WH. 4537.

DOG, female Cocker Spaniel, on coast highway between Oceanside and Capistrano. Child's pet. Phone 296-947.

DOG, lost, young female Collie dog, name Peggy. 2022 W. 29TH PL. 73502. Reward.

DOG, large brown Pomeranian, white breast, lost. Ans. name Teddy. Reward. GR. 9025.

DOG—Black pit bull, female, name Kiki; strayed or stolen from 2430 Cloverlea ave. Phone VA. 3234 or 72942. Reward.

DOG found, black and white, female. WH. 4359.

GLASSES lost, prob. Leighton's Bdwy. Limp leather case. Reward. Ph. WA. 9745.

HANDBAG—Black handbag containing bathing suit, toilet articles, lost, San Pedro Blvd., between Jefferson and L. A. via Western ave. Name of owner inside. Ph. 295-0605. Reward.

HANDBAG lost containing valuable papers and deeds Wed. morn. on Sunset or Western Ave., Hollywood. Liberal reward. D. A. MINING, 8002 Baring Cross. TH. 4854.

KODAK case lost in Elysian Park Sunday. PHONE 591571.

MEDAL lost Sun. Ashmill Star 1804, bet. Tustin-Oceanside, Brown 2 side & inac. "From Queen," other. John Smith, 03. 4012.

PEN—Fountain pen lost in Bullock's, Aug. 3rd, Cashier. Will pay reward. No questions asked. 1552 W. 22ND ST.

PIN (lost, lady's diamond bar pin, Labor Day, between 2 and 4 p.m., somewhere in the Walnut Park dist., bounded by Florence, Santa Fe ave., Palm Place or Long Beach Blvd. Liberal reward will be paid for its return to owner at 1200 FLOWER ST., Walnut Park, Cal.

PIN, lost, circular pin, set with diamonds and onyx. Liberal reward. MRS. A. J. BYRNE, Virginia Hotel, Long Beach.

PIN lost Friday morning. Sorority, onyx gold and pearls, T. D. chapter, guard attached. UN. 0950.

PURSE lost, small black, containing $20 bill & some other money. Also Times bill, near barber shop, end of Pico car line. Labor Day. Liberal reward. WEBB, 3554.

PURSE lost, In Bullock's basement, dark brown leather. Reward. 1206 W. CENTINELA or box 337 Inglewood.

PURSE lost, man's, containing key and $30. Union Terminal Market. Reward. No questions. GA. 2297.

RING lost Tues eve. at Ambassador Hotel, hammered copper with blue and green stones, valued at keepsake. Call Manager HIRSHEY ARMS HOTEL. DR. 4121.

RUG lost, automobile rug with monogram R. E. K., on Blvd., bet. Lankershim and Cahuenga. Valued as keepsake. Reward. GA. 4939.

SCARF lost Sun., black and white wool scarf. Please phone Mar. 6858. 2778.

SET of rats found. Owner can have same by calling and giving full description, etc. Sa-wallo Dispatcher, L. A. TRANSFER CO. 1217 Crocker st.

SUITCASE lost, Brown leather, between Tustin & Laguna Beach, Fri. eve., bet. 8 & 10 p.m. Contained clothes & books. Ph. Dr. Micros. 599-385. 1436 Manzanita.

TENT, lost, Palmetto, between L. A. and Big Bear. Reward. Call EM. 2906 or OX. 6400.

UMBRELLA FOUND ON WILSHIRE BUS LABOR DAY, NOON. VE. 3842.

LOST—Lady's diamond bar pin, on Labor Day, between 2 and 5 p.m., somewhere in the district of Walnut Park, bounded by Florence avenue, Santa Fe ave., Palm Place and Long Beach Blvd. Liberal reward will be paid for its return to owner at 1200 FLOWER ST., Walnut Park, Calif.

LIBERAL reward for return of platinum pendant, 7 jade emerald about 12 kt., surrounded by small dias., on platinum chain and small pearls; lost on evening of August 31. Finder notify TOPLIS & HARDING, INC., 216 Story Bldg. BE. 4600.

LOST, black grip between Laguna Beach and Carpenteria. Finder please communicate with DR. L. W. DAVIS, Peninsula Yacht Basin Bldg., Portland, Or. And reward.

LOST SUNDAY—Tortoise shell spectacles, Hermosa Beach, on walk near surf band Club. Return to Beach Club. Reward or call TRinity 4135. MR. PITNEY.

LOST, tan fox fur, Grauman's Metropolitan Theater. Finder receive liberal reward. Phone HE. 02014.

WRIST watch lost, gold. Ethel Holmes, room on back. Liberal reward. Phone 700247.

LOST—On Doheny st., south of Santa Monica, one builder's level in box. Reward. Call HE. 4420.

JADE PIN lost, on Santa Monica and Western cars. Phone TRinity 2161.

FOUND, Boston bull female, owner can have same by paying this ad. DR. 2477.

LOST—Mink fur piece at Universal City Tues. Liberal reward. WASH. 2337.

SPECIAL NOTICES—Miscellaneous

HIGHEST CASH PAID FOR DIAMONDS, PAT. DIAMOND CO., Suite 302, Bk. of Italy Bldg., 7th and Olive.

Baths and Massage

FOSTER'S treatment for efficiency and good health. Elec. cab. swats, $2. Mineral bath and massage, $1.50. Grad. nurse in attendance. Miss Ayrll Adair, 1907½ Joyce La Plante, 106 E. VERNON, Hrs. 10-8. Sun. 10-3.

NULIFE HEALTH INSTITUTE.
Radiant light baths, fved., massage, spec. price on our reduction course, reasonable rates. Open daily and Sunday 10 to 2. Suite 213 HAAS BLDG., 210 W. 7, cor. Bdwy. Main 3151.

ELECTRIC cabinet, Swedish massage baths. KAARE & REEVES, 1st floor, Elevators, both sexes, Hrs. 9-9. Sun. 10 to 3. Suite 919, CONSOLIDATED BLDG., 608 S. Hill st. Hrs. 9-9. Sun. 10-3.

HEALTH TREATMENTS.
Medicated vapor sweats, $2. Mineral bath with scientific massage, $1.50. Grad. nurse in attendance. Miss May Davis, Pasadena & Eckman, office 300, 128 W. 53D ST. Hours 8 to 7. Sun. 10-2.

ELECTRIC cabinet sweats, massage, chiropractic adj. Misses Allen & Mills, nurse attendants. Open both sexes 225 CONSOLIDATED BLDG., 608 S. Hill st. Hrs. 9 to 6. Sun. 10 to 3. TU. 7218.

NURSES Carlson-O'Keefe Norman Systems. Swedish massage, salt baths, violet ray. Mabel Coyle, D.C. 607 W. 9th. Hrs. 10-4. Haas Bldg. Suite 1002. 219 W. 7.

YONNIE WILLS, D.C. Lola Wilson, asst. Massage and baths for tired muscles. Reoiland tract & Chiro. for health. 827½ N. HILL. Hours 9 to 5. Open Sunday.

MISSES Norberg and Nyberg, 106 N. Spring st. Rm. 3, good Swedish massage, cabinet baths, elect. treat., rheumatism, both sexes, spec. summer rates. Hrs. 9-6.

MISS MORGAN and Gene De Courney, medl. baths and mass. $1.50; salt glow, $1. Nurse in attend. Hrs. 10-5:30. Sun. 10 to 1. 5252 SUNSET PL., cor. of Mansfield.

SWEDISH & electric massage, odeform baths, physician in attending. & elec. treatments. 254 S. BRDWY. Office, 228. Hrs. 9-9. Sun. 12-5 p.m.

SCIENTIFIC massage, sun lamp, violet ray, Radiotherm, Cabinet Sweats, Graduate attendants both sexes. 228 UNION LEAGUE BLDG. 2nd-Hill. VA. 0270

HYGENIC Institute, elect. scalp treatment, face mass., manicure, hours 10 to 7. Open Sun. Suite 202, STACK BLDG. 4th and Broadway.

MASSAGE. Violet Ray, Vib. Alcohol Rubs, $1 up. Open both sexes 9:30-5:30. 419 DELTA BLDG., 426 S. Spring.

LUCILLE WEBBER, D.C., Miss LeRoy R.N. Tu. 1871 Pay. Swedish massage. Chiro. adjust. 225 I. W. Hellman Bldg.

EXPERT young trained nurse will give massage, baths, corr. gymnastics by appt. 310 SO. BURLINGTON. GA. 2298.

YOUR HOME OR MINE
MABLE CRAWFORD Swedish massage. Cab baths. 848 W. Jefferson. BE. 3650.

CLARA HALE BONCILLA face and scalp massage. Hrs. 10-8 Sun. 5415 S. MAIN ST. Apt. A.

RUTH DAVIS—197 CLASS MANUCURING. 212 SO. SPRING ST. ROOM 256. HRS. 10-7. OPEN SUNDAY.

BOSTON INSTITUTE, massage, medicated vapor sweats, grad. nurses. Hrs. 9 to 7. Sun. 9 to 2. Rm. 421, 318 W. 7TH ST.

ELITE—Scientific mass., violet ray, vib., chiropractic adj. Hrs. 9-6. Sun. 10-4. Rm. 223 GRANT BLDG., 615 S. Broadway.

STAR Japanese Baths and Massage, Intranal Baths, Scrub Baths, oil rubbing. Operators both sexes. 215 N. SAN PEDRO.

MASSAGE and reducing treatments at your home by graduate masseuse. Ladies only. Phone WEstmore 1607.

1233½ W. 7TH ST. Marathon baths, massage. Open all night. Open both sexes. Ruth Hartsook, Ella Renach, pr. ses.

SWEDISH massage & baths, tri-elast. treatments. 2006 W. 6TH ST., Ft. 1204.

SWEDISH massage & baths, 206 UNION LEAGUE BLDG., 2nd & Hill. VA. 0480.

VIOLET ray & scientific treatments. Open both sexes. 1110 S. OLIVE.

WE teach massage, all kinds of baths. 208 UNION LEAGUE BLDG. VA. 4366.

MASSAGE, sweats, pine baths, chiropractic. $1 up. MISS FREEMAN, grad., 946 W. 8.

SCALP massage, expert, 1803 W. 12TH ST. Hrs. 10 till 6.

SCIENTIFIC scalp massage. Madden La Mar. Both sex. Hrs. 10-7:30. 1234 W. 11.

EXPERT European masseuse, licensed, wife exp. Private. NELSON, Van. 8366.

MISS SCHEY, massage and baths, 10 to 6, except Sunday. 1120 SO. FIGUEROA.

SCIENT. swedish massage, nurses att, both sexes. Hrs. 10-7. 126 W. 3. S. 803.

EPSOM salt, stm. & elec. cab. baths, chiro., adj., trac. Nor. asst. 1006 Magnolia.

VIOLET Ray scalp treatments, free bath, both sex. Hrs. 11 to 9. 1110½ W. Pico.

MISS Adams and Miss Williams, mass. & manic., 120 W. 9. Of. 38. 10-7. Op. Sun.

FIRST-class massage, violet ray. Open Sundays, both sexes. 1018½ S. OLIVE.

EXP. nurse, give baths, massage, your home or mine. BR. 4228.

LOST, FOUND, STRAYED—And Stolen

BAG, lost, Aug. 7, on Vermont ave., near Russel, with 2 check books, letters, keys, etc. Finder keep the $15 cash and send bag and contents to MRS. WEYGANT, 1981 Canon Dr.

BAG lost, black leather, between Universal City and Lankershim, containing woman's and child's apparel and Bible. Finder please leave at POLICE DEPARTMENT, Lankershim, Reward.

BAG lost, brown traveling, from auto, containing toilet articles. Reward. TR. 7949. 1249 S. FLOWER ST.

BAG—Lost, brown leather in Hollywood Monday. Reward. Call GR. 3005.

BICYCLE found in vacant lot, Adams & Carmona ave. Phone 71826.

BILLFOLD containing currency and Masonic pin lost Sept. 8, on Sunset Blvd. or Glassell ave. Call CA. 4293.

BUNDLE containing 2 wool blankets, bathing cape, lost 1st, Sunset and W. Adams. Reward. HO. 4720.

CAPE, brown velvet satin lined, Monday, 7 p.m. N. Vermont & Willowbrook. Phone WH. 3042 or call at 947 CLOVERDALE.

CASE lost on N. Ogden Dr., Saturday night, Sept. 5, black leather case, make-up and other articles. Please return. Reward. Theresa Allen, 2017 Argyle ave.

CASE found, containing glasses and other contents. BE. 7245 bet. 12:30 & 1:30.

CAT lost, gray Persian, nr. 3rd and Harvard. Call WA. 6876 or return to 389 SO. HARVARD. Reward.

DOG lost, German police, 3 mo. old. Reward. 1500 S. VAN NESS. PH. 745-61.

DOG lost, cream colored male, fox terrier, license 19763. Reward. WH. 4649.

DOG—"REX." Tan and black shepherd col. No white markings. UN. 7206.

DOG lost on Highland ave., near Franklin. White and black wire-haired terrier, mo. old. Answers to name Mikie. Very liberal reward. Call HE. 0022.

DOG lost, on Plymouth Blvd, nr. Wilshire. White and brown wire-haired terrier, male. Reward. Call WH. 4537.

DOG, female Cocker Spaniel, on coast highway between Oceanside and Capistrano. Child's pet. Phone 296-947.

DOG, lost, young female Collie dog, name Peggy. 2022 W. 29TH PL. 73502. Reward.

DOG, large brown Pomeranian, white breast, lost. Ans. name Teddy. Reward. GR. 9025.

DOG—Black pit bull, female, name Kiki; strayed or stolen from 2430 Cloverlea ave. Phone VA. 3234 or 72942. Reward.

DOG found, black and white, female. WH. 4359.

GLASSES lost, prob. Leighton's Bdwy. Limp leather case. Reward. Ph. WA. 9745.

HANDBAG—Black handbag containing bathing suit, toilet articles, lost, San Pedro Blvd., between Jefferson and L. A. via Western ave. Name of owner inside. Ph. 295-0605. Reward.

HANDBAG lost containing valuable papers and deeds Wed. morn. on Sunset or Western Ave., Hollywood. Liberal reward. D. A. MINING, 8002 Baring Cross. TH. 4854.

KODAK case lost in Elysian Park Sunday. PHONE 591571.

MEDAL lost Sun. Ashmill Star 1804, bet. Tustin-Oceanside, Brown 2 side & inac. "From Queen," other. John Smith, 03. 4012.

PEN—Fountain pen lost in Bullock's, Aug. 3rd, Cashier. Will pay reward. No questions asked. 1552 W. 22ND ST.

PIN (lost, lady's diamond bar pin, Labor Day, between 2 and 4 p.m., somewhere in the Walnut Park dist., bounded by Florence, Santa Fe ave., Palm Place or Long Beach Blvd. Liberal reward will be paid for its return to owner at 1200 FLOWER ST., Walnut Park, Cal.

PIN, lost, circular pin, set with diamonds and onyx. Liberal reward. MRS. A. J. BYRNE, Virginia Hotel, Long Beach.

PIN lost Friday morning. Sorority, onyx gold and pearls, T. D. chapter, guard attached. UN. 0950.

PURSE lost, small black, containing $20 bill & some other money. Also Times bill, near barber shop, end of Pico car line. Labor Day. Liberal reward. WEBB, 3554.

PURSE lost, In Bullock's basement, dark brown leather. Reward. 1206 W. CENTINELA or box 337 Inglewood.

PURSE lost, man's, containing key and $30. Union Terminal Market. Reward. No questions. GA. 2297.

RING lost Tues eve. at Ambassador Hotel, hammered copper with blue and green stones, valued at keepsake. Call Manager HIRSHEY ARMS HOTEL. DR. 4121.

RUG lost, automobile rug with monogram R. E. K., on Blvd., bet. Lankershim and Cahuenga. Valued as keepsake. Reward. GA. 4939.

SCARF lost Sun., black and white wool scarf. Please phone Mar. 6858. 2778.

SET of rats found. Owner can have same by calling and giving full description, etc. Sa-wallo Dispatcher, L. A. TRANSFER CO. 1217 Crocker st.

SUITCASE lost, Brown leather, between Tustin & Laguna Beach, Fri. eve., bet. 8 & 10 p.m. Contained clothes & books. Ph. Dr. Micros. 599-385. 1436 Manzanita.

TENT, lost, Palmetto, between L. A. and Big Bear. Reward. Call EM. 2906 or OX. 6400.

UMBRELLA FOUND ON WILSHIRE BUS LABOR DAY, NOON. VE. 3842.

LOST—Lady's diamond bar pin, on Labor Day, between 2 and 5 p.m., somewhere in the district of Walnut Park, bounded by Florence avenue, Santa Fe ave., Palm Place and Long Beach Blvd. Liberal reward will be paid for its return to owner at 1200 FLOWER ST., Walnut Park, Calif.

LIBERAL reward for return of platinum pendant, 7 jade emerald about 12 kt., surrounded by small dias., on platinum chain and small pearls; lost on evening of August 31. Finder notify TOPLIS & HARDING, INC., 216 Story Bldg. BE. 4600.

LOST, black grip between Laguna Beach and Carpenteria. Finder please communicate with DR. L. W. DAVIS, Peninsula Yacht Basin Bldg., Portland, Or. And reward.

LOST SUNDAY—Tortoise shell spectacles, Hermosa Beach, on walk near surf band Club. Return to Beach Club. Reward or call TRinity 4135. MR. PITNEY.

LOST, tan fox fur, Grauman's Metropolitan Theater. Finder receive liberal reward. Phone HE. 02014.

WRIST watch lost, gold. Ethel Holmes, room on back. Liberal reward. Phone 700247.

LOST—On Doheny st., south of Santa Monica, one builder's level in box. Reward. Call HE. 4420.

JADE PIN lost, on Santa Monica and Western cars. Phone TRinity 2161.

FOUND, Boston bull female, owner can have same by paying this ad. DR. 2477.

LOST—Mink fur piece at Universal City Tues. Liberal reward. WASH. 2337.

SPECIAL NOTICES—Miscellaneous

HIGHEST CASH PAID FOR DIAMONDS, PAT. DIAMOND CO., Suite 302, Bk. of Italy Bldg., 7th and Olive.

Baths and Massage

FOSTER'S treatment for efficiency and good health. Elec. cab. swats, $2. Mineral bath and massage, $1.50. Grad. nurse in attendance. Miss Ayrll Adair, 1907½ Joyce La Plante, 106 E. VERNON, Hrs. 10-8. Sun. 10-3.

NULIFE HEALTH INSTITUTE.
Radiant light baths, fved., massage, spec. price on our reduction course, reasonable rates. Open daily and Sunday 10 to 2. Suite 213 HAAS BLDG., 210 W. 7, cor. Bdwy. Main 3151.

ELECTRIC cabinet, Swedish massage baths. KAARE & REEVES, 1st floor, Elevators, both sexes, Hrs. 9-9. Sun. 10 to 3. Suite 919, CONSOLIDATED BLDG., 608 S. Hill st. Hrs. 9-9. Sun. 10-3.

HEALTH TREATMENTS.
Medicated vapor sweats, $2. Mineral bath with scientific massage, $1.50. Grad. nurse in attendance. Miss May Davis, Pasadena & Eckman, office 300, 128 W. 53D ST. Hours 8 to 7. Sun. 10-2.

ELECTRIC cabinet sweats, massage, chiropractic adj. Misses Allen & Mills, nurse attendants. Open both sexes 225 CONSOLIDATED BLDG., 608 S. Hill st. Hrs. 9 to 6. Sun. 10 to 3. TU. 7218.

NURSES Carlson-O'Keefe Norman Systems. Swedish massage, salt baths, violet ray. Mabel Coyle, D.C. 607 W. 9th. Hrs. 10-4. Haas Bldg. Suite 1002. 219 W. 7.

YONNIE WILLS, D.C. Lola Wilson, asst. Massage and baths for tired muscles. Reoiland tract & Chiro. for health. 827½ N. HILL. Hours 9 to 5. Open Sunday.

MISSES Norberg and Nyberg, 106 N. Spring st. Rm. 3, good Swedish massage, cabinet baths, elect. treat., rheumatism, both sexes, spec. summer rates. Hrs. 9-6.

MISS MORGAN and Gene De Courney, medl. baths and mass. $1.50; salt glow, $1. Nurse in attend. Hrs. 10-5:30. Sun. 10 to 1. 5252 SUNSET PL., cor. of Mansfield.

SWEDISH & electric massage, odeform baths, physician in attending. & elec. treatments. 254 S. BRDWY. Office, 228. Hrs. 9-9. Sun. 12-5 p.m.

SCIENTIFIC massage, sun lamp, violet ray, Radiotherm, Cabinet Sweats, Graduate attendants both sexes. 228 UNION LEAGUE BLDG. 2nd-Hill. VA. 0270

HYGENIC Institute, elect. scalp treatment, face mass., manicure, hours 10 to 7. Open Sun. Suite 202, STACK BLDG. 4th and Broadway.

MASSAGE. Violet Ray, Vib. Alcohol Rubs, $1 up. Open both sexes 9:30-5:30. 419 DELTA BLDG., 426 S. Spring.

LUCILLE WEBBER, D.C., Miss LeRoy R.N. Tu. 1871 Pay. Swedish massage. Chiro. adjust. 225 I. W. Hellman Bldg.

EXPERT young trained nurse will give massage, baths, corr. gymnastics by appt. 310 SO. BURLINGTON. GA. 2298.

YOUR HOME OR MINE
MABLE CRAWFORD Swedish massage. Cab baths. 848 W. Jefferson. BE. 3650.

CLARA HALE BONCILLA face and scalp massage. Hrs. 10-8 Sun. 5415 S. MAIN ST. Apt. A.

RUTH DAVIS—197 CLASS MANUCURING. 212 SO. SPRING ST. ROOM 256. HRS. 10-7. OPEN SUNDAY.

BOSTON INSTITUTE, massage, medicated vapor sweats, grad. nurses. Hrs. 9 to 7. Sun. 9 to 2. Rm. 421, 318 W. 7TH ST.

ELITE—Scientific mass., violet ray, vib., chiropractic adj. Hrs. 9-6. Sun. 10-4. Rm. 223 GRANT BLDG., 615 S. Broadway.

STAR Japanese Baths and Massage, Intranal Baths, Scrub Baths, oil rubbing. Operators both sexes. 215 N. SAN PEDRO.

MASSAGE and reducing treatments at your home by graduate masseuse. Ladies only. Phone WEstmore 1607.

1233½ W. 7TH ST. Marathon baths, massage. Open all night. Open both sexes. Ruth Hartsook, Ella Renach, pr. ses.

SWEDISH massage & baths, tri-elast. treatments. 2006 W. 6TH ST., Ft. 1204.

SWEDISH massage & baths, 206 UNION LEAGUE BLDG., 2nd & Hill. VA. 0480.

VIOLET ray & scientific treatments. Open both sexes. 1110 S. OLIVE.

WE teach massage, all kinds of baths. 208 UNION LEAGUE BLDG. VA. 4366.

MASSAGE, sweats, pine baths, chiropractic. $1 up. MISS FREEMAN, grad., 946 W. 8.

SCALP massage, expert, 1803 W. 12TH ST. Hrs. 10 till 6.

SCIENTIFIC scalp massage. Madden La Mar. Both sex. Hrs. 10-7:30. 1234 W. 11.

EXPERT European masseuse, licensed, wife exp. Private. NELSON, Van. 8366.

MISS SCHEY, massage and baths, 10 to 6, except Sunday. 1120 SO. FIGUEROA.

SCIENT. swedish massage, nurses att, both sexes. Hrs. 10-7. 126 W. 3. S. 803.

EPSOM salt, stm. & elec. cab. baths, chiro., adj., trac. Nor. asst. 1006 Magnolia.

VIOLET Ray scalp treatments, free bath, both sex. Hrs. 11 to 9. 1110½ W. Pico.

MISS Adams and Miss Williams, mass. & manic., 120 W. 9. Of. 38. 10-7. Op. Sun.

FIRST-class massage, violet ray. Open Sundays, both sexes. 1018½ S. OLIVE.

EXP. nurse, give baths, massage, your home or mine. BR. 4228.

SPECIAL NOTICES—Miscellaneous

Baths and Massage

228 W. 11TH ST. Gloria Sedell & Kitty O'Day, mineral bath & mass. Open Sun.

Beauty Aids

M. ELLA HARRIS
Learn this splendid profession from originator, at reduced prices.
11826 VENTURA BOULEVARD.

$10 PERMANENT WAVE $10
NESTLE LANOIL SYSTEM. Expert Oper. RADIANT BEAUTY SHOP
731 S. VERMONT AVE. Tel. DR. 2835.

MRS. KITCHEN'S famous hair restorative. No dye. 4311½ S. Western. WA. 5656.

PERMANENT MARCEL, $10
SPECIALIST MRS. DE LANEY. DR. 2464.

Medical

DRS. SHORES & SHORES, SPECIALISTS for men and women. Catarrh, deafness, head noises, hay fever, asthma, rheumatism, sciatica, neuritis, piles, epilepsy, goiter, insomnia, and other CHRONIC DISEASES of nerves, blood, skin, lungs, heart, stomach, bowels, bladder, kidneys, liver. A specialty for 32 years. 602-3-4 LISSNER BLDG., 324 S. Spring. Los Angeles. Hours 9-5. Eve. 7-8. Sun. 10-12.

SPECIALIST for men, over 30 years, blood, skin prostate, etc. Own medicines and ray. Examination FREE. 10-8. Sun. 10-12. 210 DOUGLAS BLDG., cor. 3rd and Spring sts.

MAN SPECIALIST, 25 yrs. bladder, prostate, blood, skin, recent or chronic. 606 and own medicines; exam free. 10 to 6, Sun. 10-12. 923 Black Bldg., 4th & Hill.

FREE FOOT COMFORT SAMPLE. Address write DR. COLLIER, 28876 N. Normandie.

Sanatoriums, Hospitals, Etc.

RESORETS LODGE for care nervous, convalescent and elderly patients; spacious, shady grounds, trained nurse, rates very reasonable. 11912 SAN VICENTE BLVD. West Los Angeles. Phone Santa Monica 24883.

GRADUATE NURSE WILL GIVE CONVALESCENT OR NERVOUS CASES THE BEST CARE AND ATTENTION IN HER OWN HOME. SPECIAL RATES. 592780.

SYLVAN LODGE,
4408 SANTA MONICA BLVD.
"THE HOSPITAL BEAUTIFUL."

ROOM & board for convalescents & elderly people. Porches, roof garden, radio in rooms. Rates reasonable. 1226 BOYNTON ST., Glendale 14175-W.

MRS. KITCHEN'S famous hair restorative. No dye. 4311½ S. Western. WA. 5656.

PERMANENT MARCEL, $10
SPECIALIST MRS. DE LANEY. DR. 2464.

Medical

DRS. SHORES & SHORES, SPECIALISTS for men and women. Catarrh, deafness, head noises, hay fever, asthma, rheumatism, sciatica, neuritis, piles, epilepsy, goiter, insomnia, and other CHRONIC DISEASES of nerves, blood, skin, lungs, heart, stomach, bowels, bladder, kidneys,

WANTED—HELP—Male
Trades

WANTED, EXPERIENCED COMPOSITION MAN
Report at 7:30 a.m. Monday, Sept. 14, at 9th st. and Maple av., Los Angeles.

WANTED—First-class shoe repairer; permanent work; good wages; steady operator. Good wages to right man. Call or address SUN ELECTRIC SHOE REPAIRING CO., 1000 E. Colorado st., Pasadena, Ariz.

WANTED—First-class hot point coil winder; employment with well-known firm. Good salary to right man. Call drop in, 1, boy 20, TIMES OFFICE.

WANTED—Carpenter on lathing work. Apply 1000 Hoffman building, 257 S. Spring st.

WANTED—Experienced lathe hand; permanent position; steady work; good wages. Apply 1000 Hoffman building, 257 S. Spring st.

FIREMAN on lathing work. Apply 1000 Hoffman building, 257 S. Spring st.

To Learn Trades

LEARN AN AUTO TRADE
Classes now forming; day and night classes; limited to 10 students; practical instruction; trouble shooting; motor repairing; electrical systems; carburetors, etc. Complete course of instruction given. Position will be secured for you when you will train you for. Call or write for free booklet. All training practical. Call and see us. Write us for information. Open evenings. Phone or write for free booklet. NATIONAL AUTOMOTIVE SCHOOL, 1400 S. Main st., Los Angeles. Phone WEstmore 1192.

LEARN ELECTRICITY
Day and night classes; limited to 10 students. Learn this trade in a few months. Practical instruction; trouble shooting; electrical wiring; motor repairing; electrical systems; etc. Complete course of instruction given. Position will be secured for you when you have completed training. Call or write for free booklet. NATIONAL ELECTRICAL SCHOOL, 1400 S. Main st., Los Angeles. Phone WEstmore 1192.

BOY, with printing machine, to run cards and make himself generally all-day job; must be willing to learn the trade. 202 PHILLIPS BLDG.

LEARN WELDING, ACETYLENE AND D.C. OR A.C. ARC; NOW; REASONABLE. 112 W. WASHINGTON.

Hotel, Restaurant and Club

GENERAL kitchen helper and woman wash dishes; steady work; good wages. Apply Mr. Jones, Dining Room, Broadway Department Store, 3rd floor.

WOMEN to learn cooking; positions guaranteed; day and night classes; 10 weeks course; $10 per month. Call 1 to 5 p.m. 1000 S. Hope st.

WAITRESS, experienced, wanted for short hours. CHILD'S RESTAURANT, 544 S. SPRING.

WAITRESSES from 11:30 to 1:30 and from 11 to 7. No Sun. work. 1385 N. Western.

ASSISTANT cook, with local tea room experience preferred. 1410 Santa Fe av.

WANTED waitress 11:30 a.m. to 1:30 p.m., $1 & carfare. WHITE, 1410 Santa Fe av.

EXPERIENCED tea room cook. Call 5341 MELROSE AVE.

Professions and Vocations

WANTED—(White) all around cook for tea room; also experienced waitress. 1717 GARFIELD PLACE, Ho. 2626.

GRAD. X-ray tech., $125. R. R. L. Out city. Dr.'s & Nurses' Reg., 408 Pershson bldg.

EXPERIENCED newspaper woman for society reporter on morning paper. Address THE BULLETIN, Pomona.

AT once, 1 head nurse, 2 assistants, also grads. Day & night duty. Call or write GUIDE AGCY., 145 So. Spg. (9-11, 3-4.)

WANT—2 dancers, experienced, for vaudeville act. 3782 Wisconsin. UN. 3777.

A WANTED—Man and wife for vaudeville act. 3782 WISCONSIN. UN. 3777.

VIOLINIST & cellist, jam & classical. MRS. WM. SMITH, Fisher 2240.

PLENTY last positions open. MRS. A. NURSES' REGISTRY, 408 Pershson Bldg.

Investment Required

WANTED—Lady to handle the office end of mortgage business, investment required, $750, which will be secured. Salary $125 month; lady with business experience. Will stand close investigation. Address W, box 845, TIMES BRANCH.

WANTED—HELP—
Male and Female

Miscellaneous

WANTED—Real solicitors to make permanent connections with California's greatest home building co. Real high-class salesmen to close sales. Apply 403 Lane Mig. Bldg., 1 to 4 p.m. Ph. TR. 4361. Mr. Holmes.

WANTED—Young man or lady, with natural talent for drawing. A REAL OPPORTUNITY to enter the field of commercial art. Address AK, box 109, TIMES OFFICE.

MAN & WIFE
Butler & cook, hats upstairs maid, city, local refs. $165. R.&B. HUM-MEL BROS., (Agcy.) 529 Towne av.

GENERAL kitchen helpers for tea room. Woman, full time, man cleaning eves. 3514 W. 6TH ST.

WANTED—Refined white girl to care for children in home. West Holly. district. Call GR. 7072.

ANGELUS Emp. Service, 406 S. Main. Room 207. Cook & gen'l, mother's helper, Lunch capitals.

COOKS—General workers, $75 up. Mutual Agy., 408 Canon Dr., Bev. Hills. OX. 4706

BUS. college student will assist in home for room, board, office. 1410 Santa Fe av.

WANTED—Girl for housework in small family. No colored. Call EM. 2976.

GERMAN AGCY., 406 So. Main. Room 236. Cooks, $75 up. Maids, help, etc.

HOUSEKEEPER, refined, middle-aged, good home, $25 month. BE. 3588.

Hotel, Restaurant and Club

GENERAL kitchen helper, understanding tea room work to assist cook and do cleaning, good knowledge of cooking necessary. Eve. or full time work. 3814 W. 6TH ST.

WAITRESS—Experienced, wanted for short hours. CHILD'S RESTAURANT, 544 S. SPRING.

WAITRESSES from 11:30 to 1:30 and from 11 to 7. No Sun. work. 1385 N. Western.

ASSISTANT cook, with local tea room experience preferred. 1410 Santa Fe av.

WANTED waitress 11:30 a.m. to 1:30 p.m., $1 & carfare. WHITE, 1410 Santa Fe av.

EXPERIENCED tea room cook. Call 5341 MELROSE AVE.

Professions and Vocations

WANTED—(White) all around cook for tea room; also experienced waitress. 1717 GARFIELD PLACE, Ho. 2626.

GRAD. X-ray tech., $125. R. R. L. Out city. Dr.'s & Nurses' Reg., 408 Pershson bldg.

EXPERIENCED newspaper woman for society reporter on morning paper. Address THE BULLETIN, Pomona.

AT once, 1 head nurse, 2 assistants, also grads. Day & night duty. Call or write GUIDE AGCY., 145 So. Spg. (9-11, 3-4.)

WANT—2 dancers, experienced, for vaudeville act. 3782 Wisconsin. UN. 3777.

A WANTED—Man and wife for vaudeville act. 3782 WISCONSIN. UN. 3777.

VIOLINIST & cellist, jam & classical. MRS. WM. SMITH, Fisher 2240.

PLENTY last positions open. MRS. A. NURSES' REGISTRY, 408 Pershson Bldg.

Investment Required

WANTED—Lady to handle the office end of mortgage business, investment required, $750, which will be secured. Salary $125 month; lady with business experience. Will stand close investigation. Address W, box 845, TIMES BRANCH.

WANTED—HELP—
Female

Business Training Courses

SECRETARIAL:
Six months, $100; books free. Positions guaranteed. Day, night. Shorthand, bookkeeping, 3 mos., $50. Commercial, typewriting, 6 wks., $25. Special half-day rate, $40. Night, $7. Ambitious students may earn tuition. CENTRAL BUSINESS COLLEGE, 1127 W. 10th st., 16th and Vermont. Red or Yel. car. RE. 1043.

PREPARE for office positions at Holman Business College. Free placement service to graduates. 829½ S. Hill st. BR. 2000.

Saleswomen and Solicitors

MEN with good personality to canvass Los Angeles for bottled water. Salary and commission. Bottled water is now a household necessity. Sell the purest. Call bet. 10-11 a.m.

PURE LAX WATER CO.
3049 GRIFFITH STREET.

WOMEN MIX LOADERS
Special leading fee to women, privilege to sell, also at additional commission. See MR. NORMAN, 807 S. Figueroa.

SALESWOMEN wanted outside work—from over 25 years need apply. Good salary & commission. Apply mornings. MARTIN MUSIC CO., 734 S. Hill & ask for Mr. Short, salesmanager.

CANVASSERS for a patented, inexpensive household necessity; easy housewife's prospect, saves labor. A demonstration means a sale to 90%; salary and commission. 1922 MONETA AVE.

WANT 2 first-class salespromoters with car for pre-opening sale on new Hollywood subdivision, prior to opening of Mulholland Drive. See MR. KEENE, 5821 Hollywood Blvd.

SALESLADIES. Real earning opportunity for capable, women who have had some experience in outside selling. Suite 1302 COMMERCIAL EXCHANGE BLDG.

ALL ABOUT THE MOVIES!
Experience not necessary. Salon instruction daily. Big money. Don't wait. 213 GUARANTY BLDG., Hollywood.

A FINE opportunity for two solicitors; salary and commission. Property between L. A. and Long Beach. See MR. ONEY between 11 a.m. 1906 S. WESTERN.

4 SALESLADIES, live wires only, for new article, every lady requires. Phone for appointment West or Thurs. evening 8-9. W. GARRATT, Elm Hotel.

Trades

EXPERIENCED
MILLINERY MAKERS
937 SO. LOS ANGELES ST.

WANTED
Experienced operator on dresses. Must be absolutely experienced on electric machines. THE BON MARCHE, 443 S. Broadway.

OPERATOR on special machine on men's coats. Apply ROCHESTER MFG. CO., 425 E. Pico.

FINISHER wanted in tailor shop. 674 S. VERMONT.

EXPERIENCED ladies' fancy presser. M & M CLEANERS, 1227 W. Washington.

FIRST-CLASS maker, year round position. Salary $25. MR. ENGELER, 639 S. Flower.

WANTED—Fur operator. Apply 6735 Hollywood Blvd.

EXP. millinery makers for ladies' felt hats CORIN-LAREUS, 937 E. L. A. st.

ART needle work, weave, yarn; yarns time 922 Potter Pl. ave. bet. 7 & 9 off Fig.

To Learn Trades

WOMEN WANTED TO LEARN OPERATING HEMSTITCHING, BONNAZ EMBD. OVER-LOCK, 2 NEEDLE, BUTTONH., TUCK & PLAIN POW. MCHS. ALSO DRESSMKG. 224 SO. SPRING ST. RM. 824.

LEARN CHOCOLATE DIPPING.
Reasonable rates, day-eve. classes. Phone ALICE (LLOYD), Holly 24805.

Household and Domestic

WANTED—White girl to do general housework, $50 per mo. Sundays off. Four adults. References required. 494 S. OXFORD AVE.

WANTED—Refined white woman for general housework assist with care 1 child; must have good disposition, references required. Call GL. 2041.

COMPETENT white maid for cooking and light downstairs, no ironing. 2 adults, 4 chil. $60. WH. 7521. 440 So. ALFARETA.

WOMAN of character as housekeeper in motherless home. Good home, moderate salary. Address L, box 275, TIMES OFFICE.

WANTED—Girl for cook and general housework, not over $60, four in family. Ph. 703631. 1067 VIRGINIA ROAD.

THOROUGHLY experienced white girl for cooking and housework, 2 adults, 5-room bungalow, best wages. WH. 5168.

COMPETENT housekeeper for cooking & housework. Wages, good salary. 4027 ELMWOOD. HE. 3362.

MIDDLE-aged lady or mother's helper desiring good home assist general work, meal, wash. GL. 5501, or Whitmer 6274.

WOMAN for gen. housework and cooking. $35 mo. 5750 S. 6TH ST. Take R or let car to Indiana, Boyle.

WANTED—Neat white maid, not over 40, for cooking & general housework. Wages $30 to $40. 72869. 1205 S. Gramercy Pl.

WOMAN, not over 50, light housework 3 adults. Home, good wages. 2255 N. ST. LOUIS.

WANTED—White or Japanese woman for general housework. 2 in family. DR. 4026.

WANTED—German girl for general housework; no washing, wages $50. Phone 75086.

WHITE girl for general housework, small family, large rm. private bath, good home. 4857 BEVERLY BLVD. GL. 5852.

HOUSEWORK 3 adults, $50 per month. 1049 SPAULDING AVE., near Santa Monica. GL. 3870.

WHITE maid, cooking and downstairs work. No laundry. References required. Phone 72270.

YOUNG girl for light housework. Good home, fair remuneration. Whitmer 7321. 537 S. WESTMINSTER.

WOMAN for general housework, good wages to experienced cook, references. WH. 7782.

LADY assist evenings for room, board, $5 and free secretarial course. EFFICIENCY BUSINESS COLLEGE, 747 S. Hill st.

HOUSEKEEPER, middle-aged, for light housework & plain cooking. Apply Sun. 8-1 p.m. 728 KENSINGTON RD. 53194.

WANTED—Housekeeper in family of 4 adults. $50 per month. 4439 W. WASHINGTON. 72532.

COOK, dwn., young, $60-$80; helpr., $30-$75; child's nurse, exp., waitress, 4366 SUNSET BLVD. (Agy.) OL. 3715.

YOUNG girl or middle aged woman for light housework; no cooking. $20 per mo. 4581 Inglewood Blvd.

RELIABLE white girl for general housework and cooking, ref. req. 315 S. SERRANO. WA. 6243.

WANTED—Girl or middle-aged woman to assist with housework. Wages $30. Call Empire 1088.

WANTED—Housekeeper for man and boy. Wages $50. Box 931, LAMANDA PARK, Pasadena.

COMPETENT maid for general housework. Small flat. 2 adults, 1 child. $16 80. CATALINA. DR. 9397.

WANTED—Experienced maid for general housework. Family 3 adults. City reference required. $65. Phone DU. 20837.

WANTED—Competent woman for cooking and general housework, city refs. required. $60 mo. Ph. WH. 2175.

WANTED—Maid not over 45, for gen. housework in family of 2. Must be good cook and neat. 1057 S. GRAMERCY PL.

COMPETENT white girl or woman, general housework. 722 CAMDEN DR., Beverly Hills. OX. 5464.

WANTED—Girl for light general housework. $30 mo. German preferred. GA. 2258. Eves. GA. 8058.

MIDDLE AGED woman, light housework. Good home, moderate wages. KORRR, VA. 1177.

EXPERIENCED white girl for general housework, 2 adults and baby. City references. 534 N. CAHUENGA. HO. 9202.

EXPERIENCED white maid, good cook & laundress. Good home & liberal outings. $35 SO. SYCAMORE AVE. WH. 1722.

CAPABLE girl for general housework & cooking. 8 in family, good home & wages. 2219 N. New Hampshire. WH. 6658.

NEAT, reliable white maid for gen. house-work. References req. WH. 8133.

WHITE girl for general housework. Bungalow. No washing. $35 mo. WA. 5641.

WHITE woman for general housework. Good home and pay. VE. 2824.

MOTHER'S helper, $50 mo. Call GR. 1258 before 11 a.m.

WANTED—Girl for general housework, $30 month, room and board. GL. 3928.

GOOD Scandinavian woman to do general housework and cooking. WA. 04638.

YOUNG girl, mother's helper, light housework. Mrs. Goldberg. 1251 Sunset Blvd.

GIRL to care for baby evenings and sun. in exch. for rm. & board. TH. 9851.

EXCELLENT Swedish dinner and party cook and serving. PHONE 765-574.

COOKS and generals, very best pays, top wages. Call Swedish Agcy., 1011½ S. Bdwy.

FAIRFAX high school girl to help with housework for room and board. HE. 8121.

WHITE girl for gen. housework, help care for children. 603 N. Gower. HE. 6058.

WANTED—Cook, downstairs, work, some laundry. Must be neat. 7014J.

LADY—Light housework, room & board, some work. Atlantic 2042.

WANTED—HELP—
Female

Household and Domestic

EXPERIENCED WOMAN FOR GENERAL HOUSEWORK IN FAMILY OF TWO ADULTS. MUST BE A GOOD COOK AND KNOW HOW TO SERVE; GOOD WAGES. LOCAL REFERENCES REQUIRED. SWEDISH GIRL PREFERRED. APPLY AFTERNOONS ONLY AFTER 4 O'CLOCK. MRS. BAKER, 212 SOUTH WITMER STREET. U CAR.

SEE ME AT ONCE.
Must have immediately cooks & maids, $50 to $100 per month. Also hotel and beach help of all kinds for Santa Monica and Beverly Hills. Carfare refunded if position accepted.
MARY SCOTANUS EMPLOY. BUREAU
331 Arizona, Santa Monica. Ph. 24698.

SCHOOL GIRL.
White girl over 17 yrs., experienced with children and light housework, after school hours. Good home near Crenshaw and 16th. $10 month. rm. & bd. Notre Dame. 4780 or call 1240 PACIFIC MUTUAL BLDG.

WANTED AT ONCE.
Several cooks and domestic help. A-1 splendid positions with good pay in Santa Monica & Beverly Hills. Fare refund carfare to those accepting positions.
SCOTANUS EMPLOYMENT BUREAU.
331 Arizona, Santa Monica. Ph. 24698.

WANTED—Woman to look after elderly gentleman Monday.
Wanted—Woman alone, thirty to forty for housework. No cooking.
LONG BEACH MILITARY ACADEMY.
Long Beach. Phone 31220

WANT 2 first-class salespromoters with car for pre-opening sale on new Hollywood subdivision, prior to opening of Mulholland Drive. See MR. KEENE, 5821 Hollywood Blvd.

GIRL, young, for light housework, 2 adults, 2 children. Must be fond of children. Wages $50. Call Empire 1088.

WANTED—Housekeeper for man and boy. Wages $50. Box 931, LAMANDA PARK, Pasadena.

COMPETENT maid for general housework. Small flat. 2 adults, 1 child. $16 80. CATALINA. DR. 9397.

WANTED—Experienced maid for general housework. Family 3 adults. City reference required. $65. Phone DU. 20837.

WANTED—Competent woman for cooking and general housework, city refs. required. $60 mo. Ph. WH. 2175.

WANTED—Maid not over 45, for gen. housework in family of 2. Must be good cook and neat. 1057 S. GRAMERCY PL.

COMPETENT white girl or woman, general housework. 722 CAMDEN DR., Beverly Hills. OX. 5464.

WANTED—Girl for light general housework. $30 mo. German preferred. GA. 2258. Eves. GA. 8058.

MIDDLE AGED woman, light housework. Good home, moderate wages. KORRR, VA. 1177.

EXPERIENCED white girl for general housework, 2 adults and baby. City references. 534 N. CAHUENGA. HO. 9202.

EXPERIENCED white maid, good cook & laundress. Good home & liberal outings. $35 SO. SYCAMORE AVE. WH. 1722.

CAPABLE girl for general housework & cooking. 8 in family, good home & wages. 2219 N. New Hampshire. WH. 6658.

NEAT, reliable white maid for gen. house-work. References req. WH. 8133.

WHITE girl for general housework. Bungalow. No washing. $35 mo. WA. 5641.

WHITE woman for general housework. Good home and pay. VE. 2824.

MOTHER'S helper, $50 mo. Call GR. 1258 before 11 a.m.

WANTED—Girl for general housework, $30 month, room and board. GL. 3928.

GOOD Scandinavian woman to do general housework and cooking. WA. 04638.

YOUNG girl, mother's helper, light housework. Mrs. Goldberg. 1251 Sunset Blvd.

GIRL to care for baby evenings and sun. in exch. for rm. & board. TH. 9851.

EXCELLENT Swedish dinner and party cook and serving. PHONE 765-574.

COOKS and generals, very best pays, top wages. Call Swedish Agcy., 1011½ S. Bdwy.

FAIRFAX high school girl to help with housework for room and board. HE. 8121.

WHITE girl for gen. housework, help care for children. 603 N. Gower. HE. 6058.

WANTED—Cook, downstairs, work, some laundry. Must be neat. 7014J.

LADY—Light housework, room & board, some work. Atlantic 2042.

WANTED—SITUATIONS—
Male

Miscellaneous

EX. R.R. cond., age 37, would like to do any kind of work that will support my family of 4 children. 896702. MR. WOOD.

YNG. man attending school wants any work to earn rm. & board or about $10 wk. Honest. Ph. JAY SMITH, before 5 P.M. AX. 9081.

WANT work at once, city or country. White, capable. Drive car. Handy, reliable. Address L, box 165, TIMES OFFICE.

YOUNG man, college graduate, anything, anywhere. Drive car. DR. 1262.

JANITOR, caretaker, houseman or factory work. Mc. Room 72, 343 S. San Pedro.

FILIPINO student wants school boy job in private family. TU. 7060.

EXP. young man wants cleaning or any kind work nights. Ref. VA. 2254.

Store and Office

RELIABLE book-keeper, student of accountancy, experienced in large corporation, fast and accurate at figures, good penman, now employed but will change for right offer. Ph. TH. 0177 or write 6010 47TH AVENUE.

ACCOUNTANT, Auditor, 32, Protestant, available at once. Thoroughly exper. in automobile, wholesale and mfg. accounting. VE. 7012.

EXPERT accountant would like a few more sets of books to keep by day, week or month. Reasonable rates. Call MEt. 5075 for appointment.

ALERT, EFFICIENT, ACCOUNTANT—
Open set books, keep books, install systems, financial statements. TU. 6902.

RELIABLE young man living at home wishes position as clerk; refs. BE. 8456.

Salesmen and Solicitors

SALESMANAGER—Capable, efficient salesman and executive seeks opportunity where ability is reflected on pay check. Preferably real estate. Age 41, married. Address L, box 190, TIMES OFFICE.

SALES manager, personal years' experience in subdivision and cabin site selling is open for position, will go anywhere. Address G, box 500, TIMES BRANCH.

FIRST-CLASS salesman desires position in furniture line, age 34, married, home, best ref. Add. M, box 126, TIMES OFFICE.

Trades

YOUNG MAN, 32, desires part-time employment. Have coupe. Free between the hours of 9:30 and 3:30. Daily except Saturday. Can start Sept. 12 if wanted. Married, own my home. In Y. M. C. A. years. Want to add to my income. Address L, box 209, TIMES OFFICE.

$20 MO., middle aged Christian woman as mother's helper. Must be child-lover. Apply 385 S. French or Eng. nurse, gd. home.

COME TO THE OCEAN.
Wanted at once, 4-4 domestic help, cooks, etc., from 25 to 42 yrs. of age.
SCOTANUS EMPLOYMENT BUREAU.
331 Arizona, Santa Monica. Ph. 25342.

$20 MO., middle aged Christian woman as mother's helper. Must be child-lover. Apply 385 S. French or Eng. nurse, gd. home.

WANT—Young girl, general housework, small home, 2 children, inexperience not necessary. $40, room and board. 2829 WELLINGTON ROAD, EM. 4903.

CHAMBERMAID, $16, DISHWASHER, $15, HOSPITAL COOKS, $100, DOMESTICS, FOS. OPEN, APP. EARLY. LOW FEES, NAT'L. AGY., 302 Black Bldg., 4th-Bdwy.

WANT—White girl kitchen and downstairs work, prefer one who can help with baby, $15 week, ref. req. 1756 La BREA, Hollywood.

WANTED—Elderly woman to assist with housework; must be willing to go home to turn for good home and wages. 4222 DENKER AVE. VEr. 5254.

WANTED—A first class cook for fraternity house. $90 per month & board. 1115 W. 54TH ST.

WANT—French or Spanish Catholic girl, for light housework in flat, little washing. Room, W. 9582.

EXP. white woman, cooking, housework, city references 2 adults. DU. 8107. 1024 ELDEN AVE.

EXP. girl, with references for general housework 1 meal, go home nights. $60 SO. BERENDO.

WANTED—Girl or woman for general housework. Good cook. MRS. LEVY, 1311 sanitori st. Phone 121-W, Torrance, Cal.

WANT white woman, not over 30, for general housework, good home, $40. Go to laundry. Call mornings. WA. 8902.

NURSE GIRL, white, capable to take full charge of small baby. Good home for right party. Will be exp. ref. MRS. MITZEL. WH. 5123.

YOUNG white woman for general housework, plain cooking, children's washings, Ref. $20 per mo. WH. 8309.

WANTED—Middle-aged lady, housekeeper, for family of 3. Call 1516 OLIVE ST., Alhambra.

WANTED—Refined white girl to care for children in home. West Holly. district. Call GR. 7072.

ANGELUS Emp. Service, 406 S. Main. Room 207. Cook & gen'l, mother's helper, Lunch capitals.

COOKS—General workers, $75 up. Mutual Agy., 408 Canon Dr., Bev. Hills. OX. 4706

BUS. college student will assist in home for room, board, office. 1410 Santa Fe av.

WANTED—Girl for housework in small family. No colored. Call EM. 2976.

GERMAN AGCY., 406 So. Main. Room 236. Cooks, $75 up. Maids, help, etc.

HOUSEKEEPER, refined, middle-aged, good home, $25 month. BE. 3588.

Hotel, Restaurant and Club

GENERAL kitchen helper, understanding tea room work to assist cook and do cleaning, good knowledge of cooking necessary. Eve. or full time work. 3814 W. 6TH ST.

WAITRESS—Experienced, wanted for short hours. CHILD'S RESTAURANT, 544 S. SPRING.

WAITRESSES from 11:30 to 1:30 and from 11 to 7. No Sun. work. 1385 N. Western.

ASSISTANT cook, with local tea room experience preferred. 1410 Santa Fe av.

WANTED waitress 11:30 a.m. to 1:30 p.m., $1 & carfare. WHITE, 1410 Santa Fe av.

EXPERIENCED tea room cook. Call 5341 MELROSE AVE.

Professions and Vocations

WANTED—(White) all around cook for tea room; also experienced waitress. 1717 GARFIELD PLACE, Ho. 2626.

GRAD. X-ray tech., $125. R. R. L. Out city. Dr.'s & Nurses' Reg., 408 Pershson bldg.

EXPERIENCED newspaper woman for society reporter on morning paper. Address THE BULLETIN, Pomona.

AT once, 1 head nurse, 2 assistants, also grads. Day & night duty. Call or write GUIDE AGCY., 145 So. Spg. (9-11, 3-4.)

WANT—2 dancers, experienced, for vaudeville act. 3782 Wisconsin. UN. 3777.

A WANTED—Man and wife for vaudeville act. 3782 WISCONSIN. UN. 3777.

VIOLINIST & cellist, jam & classical. MRS. WM. SMITH, Fisher 2240.

PLENTY last positions open. MRS. A. NURSES' REGISTRY, 408 Pershson Bldg.

Investment Required

WANTED—Lady to handle the office end of mortgage business, investment required, $750, which will be secured. Salary $125 month; lady with business experience. Will stand close investigation. Address W, box 845, TIMES BRANCH.

WANTED—SITUATIONS—
Male

Painting, Decorating and Carpentering

CARPENTER, good, day or contract. No job too small. All kinds of alterations. AX. 3148.

PAPERING, painting, calsomining, low figures, best work, go anywhere. Know how. 2543 S. WA. 9223.

PAINTING, paperhanging, wax firs, plumbing & carpenter repair. General housecleaning, day or cont. Call Adams. 51043.

STUCCO bldgs., waterproofed, painted. PACIFIC PAINT SPRAYING CO., 331 San Fernando Bldg. TUcker 6140.

FINE paints applied by skilled workmen; an assurance that you will be entirely satisfied. Reas. Pr. AL. Mar. 0604.

PAPERING, painting, calsomining, low figures, best work, go anywhere. Know how. 2543 S. WA. 9223.

UNINCUMBERED woman of 35 wishes position as managing housekeeper in bachelor quarters or home of men only. Address T, box 67, TIMES OFFICE.

YOUNG lady art student wishes home with cultured people interested in art or artists. Will assist with housework. P.O. Box 231, L. A.

REFINED capable woman wishes position, housekeeper in motherless home. Prefer ranch. Address L, box 141, TIMES OFFICE.

BY respectable young woman with four-year-old daughter, wishes position as housekeeper in home. Box 1074, HAWTHORNE, CALIF.

WOMAN, 40, wants home, some wages, for light duties. Address Ja., box 492, TIMES BRANCH.

THOROUGHLY competent girl, general housework, cooking. Wages $75 to $85. Phone DE. 5201.

REFINED woman as lady's, home or art or companion to lady. MRS. KELLEY, VE. 1091.

MOTHER with baby wishes position as housekeeper for home more than wages. 2431 GATEWOOD ST. CA. 7582.

WOMAN in her 30s wants pos. light housework. No other woman in charge. No small children. Ranch pref. Call 1243 W. 69th st.

COLORED girl wants gen. housework, cooking. Will stay on place, city refs. Ph. HU. 3179.

MIDDLE-aged woman would like baby to care for. 3 hours special 1st class refs. Address L, box 188, TIMES OFFICE.

FIRST-class cook, experienced young woman, for frat house or men's club only. References. Phone exchange.

EXPERIENCED practical nurse, wishes engagements. Can handle all cases. AT. 5075.

DEPEND ON BEVERLY HILLS AGCY.—For 1st class domestic wkrs. Wk. or col. Sent any place. 9X. 5705.

RELIABLE colored maid, wants housewk., or all day or cook etc. meals. HU. 2837.

RELIABLE girl, first class references colored, wants any kind maid work in private home. Phone 9-0-J. AT. 9023.

COMPETENT woman, good cook and server, wants hswrk. fam. Phone 9 to 1, VA. 6586.

COMPETENT 2nd maid, Swedish. Wages $65. Phone DE. 5261.

REFINED clean compt. cook, hskp., small family adults. $20 wk. up. Ref. No. 1154

Dressmakers, Seamstresses

N. Y. dressmaker, designer, expert fitter. Afternoon, eve. wear, gowns, smart coats made to order. Latest styles, good fabrics. Fur, wrk. home, out. Reas. Refs. GL. 3747

NEEDLECRAFT, A TO Z. GOWNS, ETC. HOME OR OUT. PH. 256-522. 924 VALENCIA.

DRESSMAKER, making gowns, alterations, also remodeling. Work called for, very reas. prices. 1 block car. Phone 9 to 5. DU. 6972.

DRESSMAKING, expert fitting, your home or mine, $5 day. Faber 2840. Room 501.

FIRST-CLASS dressmaking, plain and fancy. $3.50 day. AT. 8369.

EXP. dressmaker, smart designs for fall. Care for the tots. 2 blocks car. AX. 6621.

SMART, classy dresses in your home. Speedy, ref., $5 day. GR. 9779.

GOWNS, tailoring, etc. Expert fitting. Satisfaction guaranteed. $5 day. DU. 20837.

A-1 DRESSMAKER, smart coats, gowns, alter., etc. Your home, mine. HU. 6111-W

SMART dresses, etc., gowns, coats. Port. maid. Reas. Phone 9 to 5. DU. 6972.

DRESSMAKING and plain sewing in families at $3 weekly. M. R., 1203 W. 36 st.

DRESSMAKING—Will go out by day or at home. 3115 W. 36TH ST. BE. 2978.

EXP. maker of good looking clothes; work guar.; day work. Phone DR. 1341.

Day Work and Laundresses

FAMILY cook only, settled, refined, dep. Not cheap help. Only first-class home where good wages are paid. Call at own rm. & bath. City refs. HE. 1988.

EXP. white woman wants washing, ironing and cleaning. Quick, willing worker. go anywhere. Satisfaction assured. AN. 6146.

EXP. white laundress, quick, willing house cleaner, who gives perfect satisfaction. Refs. HU. 6558.

EXP. white laundress & housecleaner, knows how to work, quick, willing, go anywhere. Phone Pa. WALKWORTH 776-W.

WHITE woman wants day work, cleaning, city references. Call Tuesday between 10-4. Phone LAngeles 3034.

EXP. white laundress & housecleaner, knows how to work, quick, willing, go anywhere. Perfectly reliable & dependable. 762917.

WHITE woman wants laundry, house cleaning, any kind hour work. AT. 9710.

EXPERIENCED colored woman wishes ¼ day work or laundry to bring home. Empire 1423.

HOME laundry, all handwork by efficient Japanese laundress, reas., call for, deliv. 1403 S. Hope st. Phone EM. 6147.

EXP. white woman wants work by day. Call VEr. 9024.

EXPERIENCED colored woman wishes ¼ day work or laundry to bring home. Empire 1423.

HOME laundry, all handwork by efficient Japanese laundress, reas., call for, deliv. 1403 S. Hope st. Phone EM. 6147.

EXP. white woman wants work by day. Call VEr. 9024.

FIRST class laundress wants work to take home. HU. 3443-R.

EXP. young willing worker wishes day work. Furnish references. AT. 0130-R.

CHAMBER WORK.
½ DAYS. BRoadway 1200.

COMP. reliable white laundresses & housecleaners, $3 day. MRS. CRUMPTON'S AGY.

REGULAR day work, cleaning and laundry work, catering by hour. BR. 4069.

A-1 laundress, cleaner, quick worker, by day. HU. 6137.

LAUNDRESS for fine lingerie few hrs. or home. 806777.

LAUNDRY or cleaning by day or hour. AT. 10605.

LAUNDRY, cleaning by the day, bundle wash., bring home. ME. 5468.

LAUNDRESS wants day work or cleaning. DU. 1449.

HALF-days by week by competent woman. Call HU. 2564-W.

A-1 LAUNDRESS, call for and deliver bundles. Reasonable. ME. 5872.

LAUNDRESS, expert German, wants day work. Thurwall 0447.

BRING your laundry to a good laundress who does it right and reas. EM. 1859.

AN experienced worker wants day work. ref. Empire 1552 or Empire 2815.

LAUNDRY, cleaning or bundle work by day. HU. 3003.

WANTED—SITUATIONS—
Male and Female

YOUNG couple wants housework in exchange for furnished apt. and some wages. 761 MC. 5556. 225 N. Olive st., Apt. 10. MRS. MURRAY.

EXPERIENCED couple, white, 30, chauffeur, cook, excellent local refs. Phone Ftzroy 4344 for CAMPBELL.

PHONE TR. 1927. Very best cols., cooks, butlers, chauffs., gardeners, janitors, etc. Swedish-American Agency, Phone TR. 1927.

1ST class couples, white & col., best refs. MELRUTH'S AGY., OX. 4706, 3706.

BY exp. col. couple, wife cook, man butler in private home. City ref. HU. 4586-W

COL. man & wife want position as chauffeur & maid. UN. 1242.

BY Japanese couple, exp. gardener, position private family. 1006 IROLO ST. DR. 7457

CHEF and wife, with ref., together or separate. Call HU. 9101-W.

MANAGE court or apt. house by exp. couple without children, high-class ref. GR. 0818

WANTED—
To Rent

Miscellaneous

TEACHER wants room in home where Spanish is spoken. Near P. car line. Address L, box 122, TIMES OFFICE.

Rooms

RM., bath, with priv. ent., by elect. stove for infant, YR. bwy & Vermont. W. N. or N. Address W, box 344, TIMES BRANCH.

BY bus. exp. room and priv. bath with priv. family, bkfst. optional. Ref. exch. Address W, box 584, TIMES BRANCH.

WANT 6-room new modern bungalow, N. or Northwest. $85 to $100 per month. Bank references. Phone Holly. 7488.

LADY emp. desires room in Wilshire dist. near Bway. park or S. Address L, box 193, TIMES OFFICE.

WANT 3 or 4 rms., fur., 1 full bdrm., in Melrose-Western district. DU. 0700.

Houses

BY couple, furnished 5-rm. bungalow and garage, in Wilshire or Holly. Tr. 6433. Address V, box 501, TIMES BRANCH.

WANT well furn. house, 3 bedrms., 2 baths, Hollywood or Beverly Hills, not over $250. References exch. GL. 9705.

WANTED—
To Rent

Houses

PARTLY or unfurnished house, four or five rooms, with garage, couple only. Best care given. TUJUNGA, Yokohama Specie Bk., 100 N. Main st.

WANTED—To rent 6-rm. northwest, near S.B.U.C. ref. 4 adults. C. H. LANE, 5500 So. Camino Real, Redondo Beach.

RESPONSIBLE party wants 10-rm. house or larger. Wilshire or Westlake. WA. 2882.

WANTED—2 rooms with bath, fireplace, Westlake or Wilshire district. Address V, box 834, TIMES BRANCH.

Flats and Apartments

WANTED—New flat, Wilshire district, 3 large bedrooms, two baths, ready by Nov. 15. Phone GIBSON, TU. 20837.

ANNOUNCEMENT

The following subdivisions of Rental Caravans will enable TIMES readers to more quickly locate the places they want to rent.

West and Northwest

Includes all west of Main street and all sections north of Jefferson street—West Adams, Pico Heights, Westlake, Wilshire, Hollywood, etc.

South and Southeast

Includes all south of Jefferson street and west of Main street—Vermont Square, Manual Arts, Angeles Mesa, Goodyear district, etc.

East and Southeast

Includes all east of Main street and south of Mission Road—Boyle Heights.

North and Northeast

All north of Mission Road and east of Glendale Boulevard—Elysian Park, Highland Park, Lincoln Heights, Carvanah, Glassell Park, Huntington Drive.

TO LET—ROOMS—
Furnished

West and Northwest

LIVE DOWNTOWN.
$2.50 PER WEEK AND UP.
UNIFORM RATES.
HEART OF DOWNTOWN DISTRICT.
CATERING STRICTLY TO BUSINESS PEOPLE.
NEW HOTEL GENTRY.
341 SOUTH SPRING ST.

YOUNG MEN—
Brand new rooms, now available at the Y.M.C.A.; enjoy exceptional privileges and downtown facilities, gymnasium, hand ball, swimming pool, social life. 715 S. HOPE. TR. 6221.

BACHELORS ATTENTION.
3-ROOM SUITE AND BATH SUITABLE FOR 4 OR 5 CONGENIAL YOUNG MEN. 5 MINUTES' WALK TO BROADWAY. $12.50 MONTH. 1027 W. 7TH ST.

ROOM for lady in private home with privileges of cooking breakfast, near L. A. and John Fr. (Westlake schools); also garage. 1142 S. HIGHLAND.

WHERE you can cook and be happy; 2-room rear cottage, $20 month. Also single room rear cottage, $12 month. Gentlemen only. 1143 W. 7TH ST.

BEAUT. furn. rm., with balcony, facing Bimini; tiled bathroom; garage, if req'd; elegant new private home of 3 adults, 2 blks. from Hollywood Bowl. GL. 3748.

EXCLUSIVE ROOM, ADJOINING BATH—1 or 2 gentlemen;

TO LET—APARTMENTS—Furnished

Y-O-U-R H-O-M-E

In The Hobart, on beautiful Hobart Boulevard, away from the noises and nuisances, still near enough to the shops and theaters, the discriminate homeseeker finds all that she has been looking for—and more. Truly, is The Hobart known as "THE HOME BEAUTIFUL."

These beautiful INDIVIDUALLY FURNISHED HOMES are being entered by those who appreciate the quiet, restful and homey "home-like" comforts and surroundings of The Hobart.

Our 3-room and 4-room suites are individually furnished in perfect harmony with their colorful decorations. Each suite differs in size and color scheme. Some four-room suites have two complete baths. A complete service is maintained.

The Hobart graciously invites your inspection.

Santals, $135 to $250.

THE HOBART

"INDIVIDUALLY FURNISHED HOMES"

522 South Hobart Boulevard.

DRexel 7344. Vandike 9498.

$45 AND UP

NEWLY FURNISHED SINGLE AND DOUBLE APARTMENTS AT SUMMER RATES.

ACACIA ARMS APARTMENTS.

905 S. Alvarado. 856-829.

LA BREA APTS.
In the Section of Hollywood.
1800 N. LA BREA. GR. 4903.

Beautiful new brick bldg. Roof garden. Singles & doubles, completely equipped. Weekly maid service, daily if desired. Hotel desk service, steam heat. Patio, garage, $50 and up.

NEW CUMMINGS APTS.

THE MOST SPACIOUS AND ELEGANTLY FURN. CLOSE-IN APTS. IN CITY. 3 REAL HOME SPECIAL RATES. DAILY MAID & JAN. SERV. A FEW NOW AVAILABLE. ANY W. 7TH CAR TO 1548 INGRAHAM. COR. VALENCIA. FI. 6261.

NEW HOLLYWOOD NEW.
VAN CARLTON APTS.
The Home, 2 Blk. south Hollywood Blvd. Stadium singles, twin and double beds. CARPETED BREAKFAST ROOMS. AN EXCLUSIVE AND REFINED HOME. TWENTY REASONABLE.

SEVILLA APTS.
1 block from 6th and Western.
Exclusive Wilshire district.
New spacious singles, housekeeping rooms, breakfast nks, inc. light, gas, phone. Attractive weekly & monthly rates.
$18 UP. MANHATTAN APTS.

HEART OF WILSHIRE DIST.
CATALINA GARDEN APTS.
New and exquisitely furnished 3-rm. apt. Bring-rm., bedrm., also in-a-door bed, unit heat, bath, shower. For comfort and elegance there is nothing like it in the city. 3 car. Apt. D, 212 S. CATALINA.

BURLINGTON ARMS.
$45 AND UP. JUST OPENED, including gas, light, phone, maid service. High class, strictly modern, brick bldg. Elegantly furn. Velvet carpets, silk drapes. Large, light, bright rooms. A. W and red cars. 10 minutes to business center. 1154 W. 17TH ST. NR. BURLINGTON

PRINCE RUPERT APARTMENT HOTEL.
NEW AND ELEGANTLY FURNISHED. LOCATED CLOSE IN. DAILY AND WEEKLY RATES. REASONABLE. MAID SERVICE. TOURISTS GIVEN SPECIAL ATTENTION. ALL NIGHT SERVICE. INGRAHAM, CORNER WITMER. DRexel 5800.

$42.50. $50.

SMITHER APTS.
A very convenient location for people in business, either in Hollywood or Wilshire.
485 N WESTERN AVE. GR. 1858

EL MIRADERO APTS.
Spacious singles and doubles.
Comfort for rooms.
Equipped with the best of everything. Brand-new, strictly modern, reas. rates. 5420 MIRADERO. Phone WI. 7-2501.

5-ROOM WILSHIRE DISTRICT
An artistic cozy home. Beautifully furn. Mohair furniture. Lovely drapes and lamps, also beautiful little veranda furn. in black & orange, wicker, extra well bel. Close in. 208 S. HOOVER. Cor. 3rd.

JUNIOR APTS.
640 S. CRAMERCY PLACE.
WILSHIRE MOST EXCLUSIVE RESIDENTIAL DISTRICT. DOUBLE, REGULAR BEDROOMS. TWIN BEDS. LUXURIOUS SINGLES. DAILY MAID SERVICE.

PHONE YOUR WANT ADS TO THE TIMES
NO EXTRA CHARGE. COMPETENT, CAREFUL, COURTEOUS, EXPERIENCED AD-TAKERS. DAY OR NIGHT, WILL HELP YOU WITH YOUR COPY IF DESIRED. Metropolitan 0700.

VARSITY APTS. HOTEL ROOMS
Wonderful location, beautifully furnished, gas, lights, hot water, included, near university schools, cafes and stores.
$18 UP. WEEKLY RATES. 719 HELIOTROPE DR. H CAR. HO. 1603.

ONGLE apartment in Hollywood's finest and most exclusive Own Your Own apartment house now offered for sale at a sacrifice to equity at a sacrifice and upon easy terms. Leaving city. Must sacrifice furniture also. Phone between 6 and 7 p.m. GL. 5949.

THE HOLTON ARMS apt. offers an unparalleled opportunity to enjoy a luxurious home combined with the services you neither have to hire nor pay. 405 S. ADAMS ST. ADAMS 0797.

$45 CLASSY, COSY—SINGLES.
$75 DBLS. Private bath, phone, garage.
MARI-OAK APTS.
401 N. Mariposa—1 blk. N. Beverly Blvd.

NEW, well furn., 3-rm. apt. by day, wk. or mo., north of Hollywood Blvd. Excellent transportation. BEL. GRAVIA APTS. 1545 N. GRAMERCY. GR. 5052.

5 BEAUT. upper rms., newly furn., maple, mahogany and o'stuffed. 4 beds, large pub. bldg. nr. car. Apt. D, 1212 S. CAROLINA. 2820 S. BERENDO. WA. 3533.

WILSHIRE DISTRICT.
NEW GIRARD APTS.
1510 WILSHIRE BOULEVARD.
Desirable singles, doubles, beautifully furn., reas. rates. Walk. dist. DR. 1432.

LA-LA ANNEX
AT 1517 ALAMEDA PL.
Large new mod. apts., tile bath, dish. shower, fine furnishings, very low rates by wk. or mo. 815 F. 24th. RI. 9-2-3-4.

LIVE DOWNTOWN, ½ BLOCK BILTMORE HOTEL. 2 BLOCKS 7TH ST. NEWLY DEC. SINGLES, $30. DOUBLES, $40. LOW RATES BY WEEK.
THE SHERWOOD, Grand ave. nr. 9th.

LENORE APTS.
816 S. BERENDO ST.
New, large, light and cool singles. Specially priced, very reasonable. Direct phones. 8 cars.

SEE THE FINE APT AT
THE ALCAZAR.

BEAUTIFUL DIST. 3 RMS. $40.
MOST BEAUTIFUL. $45.
Luxuriously furn. homey, large, new. Can't be beat at any price.
THE MIDWICK. L. A.'S CLASSIEST. 679 West 23rd st. West Adams dist.

DALE APTS.
1026 Blaine St. Near mod. beautifully furn. large singles. Cont. hot water. Laundry. All conv. Easy walk. dist. to business, schools, cafes and stores.

BERENDO TERRACE, 626 N. BERENDO. $50. New front single, overstuffed furniture, tile bath, shower, running water, janitor service, ½ block stores, theater. Garage. Univ. of Cal. H car to Melrose.

$50 UP. TENSEN APTS. $50 UP.
ALL CONVENIENCES.
Singles & doubles, everything new, 12 minutes from Broadway.
1700 SUNSET BLVD.

$45-$50—STANGE APTS
Choice cor. apts., bkfst. nk., elec. refrig., large clos., beautiful gas stove. $51 S. Witmer. Walk. dist. C & D cars.

$40 S. HOOVER. BRadon 6332.

SHERMAN APTS.
VERY LARGE 3-ROOM apts., close to P.E. and other schools. $40 UP.

CHERKWOOD APTS.
2937 FRANKLIN AVE., HOLLYWOOD.
Large single furn. apts. in bldg., $25-$35; inc. gas, lights, ph. GR. 8261.

$50 UP. New, beaut., large single apts. Quality floor coverings. Close to Pico car. 1855 S. Hope (1 blk. from Washington), 3 car lines, 10 min. to town. Direct phone. PE. 7304.

LODGE ARMS APTS.
Large singles, beautifully furn. Tile bath, shower, rest, breakfast nook, steam heat, garage. $45 UP. NEW HAMPSHIRE AT 6TH.

$60 UP. 1 Block Westlake Park.
Exceptionally large bright modern apts. Hdwd. floors. PARK VIEW APTS. 1040 Kensington Rd.

DUPLEX SQUARE. New brick bldg., elegant 4-rm. & dbls., $40 up. 2810 LEEWARD, bet. 7th & 8th., nr. Hoover. DU. 1702.

$42.50 UP. NEW, beautiful 2-rm. apts. 2 rm. apts. 3 beds. o'stuffed furn. Pic. Every conv. 13 min. Blk. cars.
LA BERTHA APTS.
Single apts. for day, week or month. 24-hr. service. 900 S. OXFORD. DU. 2900.

$50 up. Excellent apartments in fine location. Rose Apts. 1537 S. BERENDO ST.

BEAUTIFULLY furnished 3rd. apt. Wilshire-Hancock Park dist. On 3rd st. car line. $60 per month. WM. HALL.

UNUSUALLY attr. lge. airy dbl. 3 rms. & sunk. Lge. closets, gar. Beaut. inc. lower. If yet reas. to car. 833 N. KENMORE.

VARSAR ARMS.—New bldg. o'stf. furn. apts. $45 up, inc. gas, lights. 2539 W. 4. Nr. Coronado H car. DR. 8113.

$25-$35—Montalvo Apts., just renovated, close in. 662 KAY ST. Bik. W. Figueroa, nr. 7th.

SILVER APTS., singles, overstuffed, tile bath, shower, $45 up. 1540 N. KINGSLEY DR. HOLLYWOOD.

BEAUTIFUL new large airy apts., Murphy beds, furnished & unfurnished. 528-532 2720 W. 24TH ST. AD. 1148.

ARTISTICALLY furn. studio apt. in beaut. colonial house, exceptional for particular people. $175. 325 S. ARDMORE.

NEW SENTOLA APTS. REDUCED RATES. 708 LEXINGTON, COR. HIGHLAND. Investigate these values. GR. 9681.

NICELY furn., 3-rm apt. children, electric washer, private bath, no pets. Unit heat, 6 car. 212 S. Catalina. WA. 0166.

WE show all priced singles, doubles, open valued, two houses. Free auto West side. Rental Exch. 1127 W. 7th.

SINGLE & DOUBLE APTS. FURNISHED & UNFURNISHED. STRICTLY MODERN. 3223 MONROE ST. Holly grad. 9-3-4-5.

NICELY FURNISHED 3-rm. apts. $27.50. Also hotel rms., $5 week. Walking dist. 258 N. FIGUEROA. MA. 5980.

WESTMORELAND APTS. APARTMENTS. 9TH AND WESTMORELAND. DU. 2000. New, beaut., furn. singles & doubles.

SCOTONIA APTS., NEW BRICK BLDG. Double & single, nicely furn. Reas. $ & D. cars. 512 S. BONNIE BRAE. DU. 9100.

$50—LGE. sunny rm., kitchenette, comb. furn., gar., or. 442 W. 51ST. AX. 1797.

$40—4 lge. sunny rms., twin beds, no linen, bedding or silver, close in. 1641 Windsor.

RICHARD apts., 2620 Orchard, large single, nicely furn. $40, up. HE. 2735.

$25 MO.—3 RM. apt., all conv., near school. Children well. 1441 W. 16TH ST.

LARGE single apts., main floor, $25 mo. Nr. school. 2221 W. 15TH ST.

NEWLY furn. with or without kitchen, $6 week and up. 2206 JULIET. 24 A. car.

2 LARGE rms., all conv. $30. Also sleep. rm. $8 wk. 1766 W. ADAMS. 767808.

$30—ARLINGTON GRAND APTS. M. J. cars. Single rm., $20. 3625 S. Grand. M. J. cars.

TO LET—APARTMENTS—Unfurnished

AMBASSADOR DISTRICT

ANNOUNCING THE OPENING OF

THELMA ELIZABETH APTS.

233 S. KENMORE.

BEAUTIFULLY FURNISHED INCLUDING MOHAIR. OVERSTUFF. RADIO IN EACH ROOM. ALSO A BEAUTIFUL RECEPTION & BALL ROOM FOR THE CONVENIENCE OF OUR GUESTS. SEASONABLE RATES, INCLUDING GAS, ELEC., LAUNDRY & MAID SERVICE. INSPECTION INVITED.

HOLLYWOOD
SOMERSET APTS.
COR. FRANKLIN & GOWER. HE. 4161.
Spacious singles and doubles. Tile bath, light, gas and weekly maid serv. Night & car switchboard. $70 up. No objection to children.

HEART OF WILSHIRE DIST.
CATALINA GARDEN APTS.
New and exquisitely furnished 3-rm. apt., Bring-rm., bedrm., also in-a-door bed, unit heat, bath, shower. For comfort and elegance there is nothing like it in the city. 3 car. Apt. D, 212 S. CATALINA.

BURLINGTON ARMS.
$45 AND UP. JUST OPENED, including gas, light, phone, maid service. High class, strictly modern, brick bldg. Elegantly furn. Velvet carpets, silk drapes. Large, light, bright rooms. A. W and red cars. 10 minutes to business center. 1154 W. 17TH ST. NR. BURLINGTON

PRINCE RUPERT APARTMENT HOTEL.
NEW AND ELEGANTLY FURNISHED. LOCATED CLOSE IN. DAILY AND WEEKLY RATES. REASONABLE. MAID SERVICE. TOURISTS GIVEN SPECIAL ATTENTION. ALL NIGHT SERVICE. INGRAHAM, CORNER WITMER. DRexel 5800.

$42.50. $50.

SMITHER APTS.
A very convenient location for people in business, either in Hollywood or Wilshire.
485 N WESTERN AVE. GR. 1858

EL MIRADERO APTS.
Spacious singles and doubles.
Comfort for rooms.
Equipped with the best of everything. Brand-new, strictly modern, reas. rates. 5420 MIRADERO. Phone WI. 7-2501.

RESPONSIBLE couple for unfurn. apt. Will make reduction in rent for light duties. Address L, box 331, TIMES BRANCH.

2 AND 3 rms. newly decorated, sunny apts., fireplace, yard, gar., $20 to $25 to responsible adults. 1714 Ardmore. WI. 7-0-0-4.

15 BEAUTIFUL PATIO APTS.—$30 UP. Exclusive Wilshire apts. $40. 2 beds and dressers, garden, adults. Gar. WA. 7116.

$25 AND UP. STRICTLY MODERN, single and double, including heat, hot water. 1426 S. PICO. Appt. APT. 8.

$40—SPLENDID LOCATION—$45
4 rm. strictly mod., new, 2 car gar., tile bath. 1501 LOWELL APTS. 4311 Melrose.

$54-RM. beautifully brand new apts., built-in features, must be seen to be appreciated. 1 BIG 4840. 5036 CARLTON WAY.

CASTLEWOOD APTS., 4 and 5 rms., steam heat, janitor service, cont. hot water. 526 S. WESTMORELAND. DU. 8223.

CLOSE & DOUBLE APTS. STRICTLY mod. 3523 Monroe av. Western. HOLly 3705.

NEW spacious front single, beautiful view $35. Garage. 4321 MARATHON. 59737.

VENDOME TERRACE APTS., 344 S. VENDOME at Hoover. South corner single.

BRAND new, 4 lge. rms. & B. 2 beds. U.S.C. district. U & V cars. 908 W. 35TH ST.

TO LET—APARTMENTS—Unfurnished

$45 TO $60 SINGLES. $85, Doubles.
NORTH AND SOUTH HALL APTS.
412 SO. RAMPART.
New building, kitchen and breakfast nk. Linoleum, low box, wall beds. Dbls. with 2 baths, 2 dressing rooms.
H. CAR AND BUS TO THE DOOR.

$30 TO $45. New single and double apts 4200 SO. OLIVE.

TO LET—FLATS—Furnished

West and Northwest

8 RM. bung. furnished or unfurnished. 1918 W. 21ST ST. EM. 2313. Fine shape.

6 RMS., 3 bedrms., piano, 2 blks. Westlake Pk. Fine bargain. Open 9-2714 S. BONNIE BRAE. Phone WA. 4407.

4 & 7 RMS. upper and lower duplex elegantly furnished, 2 baths. Janitor service. 751-759 SO. ALVARADO.

6-R. high class flat, $110, reduced from $150. Finely fur. 3 bedrms., garage, phone, adults. 1405 W. 6TH. or HE. 6455.

5-RM. upper flat, fine exposure, 16 outside windows, sun all day. Handsomely furn. Mahog. old ivory, 2 real bed rooms, real fireplace. Fine English bldg. Garage if desired. 2 car lines. W. 9. W. 11th. Shown 10 to 3. 960 PARK VIEW.

5-ROOM, WILSHIRE DISTRICT.
An artistic cozy home. Beautifully furn. in mohair furniture, baby grand piano, etc. Delightful sun rm., bedrm. with twin beds, extra wall bed. Close in. 208 S. HOOVER.

5-ROOM NEW DUPLEX FLAT
Just completed. Crown Hill dist. 5 min. from Broadway. Oil on canvas walls, hardwood floors, tile bath, sink, shower, garage, very nice. Mgr. 3174 LOMA DRIVE. 1½ blks. N. of 6th st. 5206.

FIVE modern rooms and breakfast nook unusually furnished, all new, garage, etc. Rent $70. 2843 W. 25TH. W. Adams car to 27th

5-RM. lower large comfortable, near West lake Park, completely furnished, 4 beds $50. 421 S. ALVARADO. DR. 6121.

5-RM. upper & lower, completely furn. 2 bedrms. Continuous hot water. If car. 8507 WHITE HOUSE PL. WA. 0014.

5-ROOM furn. flat Hollywood. Way now schools. No objection to children. $50. 1646 ELEVADO ST. Ph. 596438.

4-RM. attractively furnished upper flat $ 6110 DE LONGPRE at GOWER. 2 bed rooms. Open 1-5.

5-RM. flat, nicely furn., lovely yard, nr. cars. 1845 W. 22ND. $50.

5-RM. 2 bedrms. all bed, o'stuffed furn. Gar. $75. 3014 Raymond ave. EM. 4451.

5 RM. well furn. lower, 2 bedrooms, piano, gar., adult. $45. 2927 Magnolia. BE. 7784.

5 RM., nicely furn., 2 bedrms., sun, side exp. 1110 CRAIGMONT. Ph. GR. 8540.

4-RM. beautifully furn. flat, nr. Wilshire Blvd. and La Fayette Pk. Large living rm. with twin bed, large bedrm. with twin beds, dining-rm., kitchen, tile bath. 2816 SUNSET PLACE. WA. 1629.

5-RM. flat, elegantly furn., mahog. furniture, very artistic, in apt. house, fine location, close-in location. Westlake dist. 2 car lines. 925 S. PARK VIEW.

4 RMS. garage, radio, furnished, lovely. Exclusive, 1 blk. Ambassador Hotel. 909 HEDONA DR. GR. 6147.

4 RMS. ATTR. LOWER, COMPLETELY FURN., SUNNY AND AIRY BEDROOM. $450 WALL BED. 1158 W. 25TH. $50.

4 RM. well furn. lower, rear, 2 beds. 1 blk. Vermont. Pk. 42614 E. GRAND VIEW. 554847.

4 RMS. bath, $40. gas, phone, 4 o'stuffed blk. to car. New Olympic apt. 1816 S. GRAND.

4-RM. & slp. pch. So. upper, completely furn. Gar. $75. 8 car 300½ S. Catalina.

4 RMS. & slp. pch., well furn. 2 min. 5th & Bdwy. Adults. 1216 W. 6TH.

4 ROOMS, nicely furn., 2 beds, $30. 1402 N. VAN NESS at Sunset. GR. 7611.

4 ROOMS, mod., near 2 cars, gar. $36. 1477 W. 23RD. ST. 1 BLK. E. HOOVER.

4 RMS. 2 beds, o'stuffed furn., gar. 4689 MAURERT AVE., Hollywood. 594233.

4-RM. flat, nicely furn., close in. 2643 Normandie. 1 blk. cars on lease. MA. 1278.

4-RM. sunny flat, 2 beds, hardwood floors, $40. 2124½ S. BURLINGTON.

4 RMS. and bath, furn., scr. pch., mod. Park space. $40. 1085-B S. Normandie.

3 ROOMS, nicely furnished flats, newly mod., adults only. 802 N. Van Ness Ave.

4-RM. flat, furn., extra bed, phone. Adults, $40. 1187 S. WESTLAKE, nr. L. car.

5 ROOMS, $50. PICO, 1 blk. car line. Adults only. 1646 ELEVADO ST. Ph. 596438.

4 RMS. Piano, gar. Ph. Everything furn. $50. Adults. 1638 7TH AVE.

4 RM. 2 BEDS. PH. 2 BLK. WESTLAKE. Mod. Adults. 1035 S. 8TH ST.

3-ROOM spacious flat, $35. per month. 811 N. Van Ness ave. This flat is nearly new and strictly modern. Beautifully furnished with Chinese rugs, overstuffed furniture. Regular bedroom. Also built-in breakfast nook, tile bath with shower. garage if desired. Must be seen to be appreciated.

3 & 4-r. $30 & $40. Close in. House & flat. Cor. gar. Sp. pch. 966 WHITE KNOLL DR. VA. 5297.

4-RM. flat, lower or upper, extra bed, gar. $40. 1020 KENWOOD AVE. 700442.

4 RM. new, new duplex, close to Fairfax High school. $60. 516 N. GENESEE.

4 RM. NEW, EVERY MOD. CONVEN. $42. Adults. 517 N. SERRANO. HO. 0001.

4 RMS., new, mod., fine loc. & view, suit 2 adults. 1 blk. Normandie carline. 1154 N. NORMANDIE.

4-RM., new, mod., latest feat. $45. KLM. 6885. 2634 S. HARVARD. ¼ blk. W. Arlington.

4 LGE. sunny rms., disap. bed, tile bath, gar. $45. 1220 W. 41ST. AD. 4937.

4 RMS., sun. up. dup. $36. Ex. bed, range, fine loc. Adults. 532 W. 31st st. AX. 4937.

4 ROOMS, new, modern, with garage, close in. 388 S. BENTON PARK.

4 ROOMS, mod., large closets, extra bed, gar. U car. $30. 1179 W. 29TH. DE. 3078.

4 ROOMS ½ block from Adams. $40. 2818 CHARLEMAGNE. GR. 6182.

4 LARGE rms. and porch, sunny upper, walking dist. $50. 719 VALENCIA.

4-RM. lower, tile bath & sink, gar., locker, $35. 2859 W. 15TH ST. nr. Western.

4-RM. up. st. elec. ice, H. & hdwd. floors, $32½. N. Virgil, cor. Normal. 338-344.

4-ROOM modern lower flat. Adults. Close in. 1633 CHERRY ST.

4 RM. lower, well kept, lge. pch., yard, new dec., cor. lot, $40. 1115 INGRAHAM

4 RMS. upper & lower, very new and mod. Nr. Fairfax High adults. 842 Haworth.

4 RMS. & SLEEPING PCH. 2 LOWER. 2 UP. GAR. 226 S. NEW HAMPSHIRE.

3 LGE. mod. RMS. UPPER S. GAR. WILSHIRE. 8 CAR. 226 S. NEW HAMPSHIRE

5-ROOM lower flat, newly decorated; near L. A. High. 1154 27TH AVE. 787698.

3 RMS., modern, blk. from Ambassador. Adults. $22 W. 51 ST. AX. 4907.

3 RMS. upper, 232 S. New Hampshire. 227 choice. Open Sun. 2-5. PA. 0198. WA. 3625.

4 ROOMS, $40. ONE BLOCK TO WESTERN AND HOLLYWOOD BLVD. 1353 1-4 N. SERRANO ST.

4 ROOMS, strictly modern, north of Holly. Blvd., phone, garage, $47.50. adults. 1017 N. NORMANDIE. 396086.

4 RM. lower flat, mod. fixed floors throughout. Nr. Post Office, 529 1-4 Lucas Terrace. $40. Nr. corner E. 3rd st.

4-RM. Sn. upper flat, unusually large living-rm., gar. Adults. 1347 S. EDGEMONT ST., bet. Hollywood & Sunset Blvd.

4-RM. SLEEPING PORCH SO. LOWER GAR. 1 BLK. CAR. 249 N. CATALINA.

4 RMS., upper south, es. bed, garage, very large lot, $30. Closed in. 1617 Golden Gate av. HE. 9015. EM. 9750.

4 RMS. in new brick bldg., all conveniences. $27.50, near schools. 1302 W Temple st. Edgeware Road.

4 ROOMS, strictly modern, end of Holly. Blvd. phone, garage, $47.50, adults. 1817 N. NORMANDIE. 396086.

4-RM. upper, new, fine, sunny, mailing finish, hand dec., walls, high-class in every detail. 115 S. BERENDO. $70. DR. 7125.

LARGE rooms and garage. Bonnie Brae nos. 164th. Call MR. RUSSELL, Vandike 2201.

4 RMS. upper and lower, very new and light. Fairfax High. Adults. 842 HAWORTH.

4-RM. upper floor, gar., new, modern. $35. 8908 ARLINGTON AV. UN. 8908.

4-RM. modern flat, extra closet bed. $45. 1 blk. Ambassador. 1 blk. car. 1 blk. park.

LARGE rooms, extra bed, garage, nr. W. car, low rent. 1800½ APAPAHOE.

4 RMS., Wilshire, like new, extra bed, sun porch, outside rms. $36. 1 blk. car. 1 blk. park. 1 blk. Ambassador.

3-ROOM VERY ATTRACTIVE FLAT—Living-room with extra bed, breakfast table in kitchen, real bedroom with windows in alcove, bath, shower, gas stove. AMBASSADOR HOTEL 3018 W. 9TH ST. corner of Catalina.

5 RMS. and bath, dec., beautiful Columbia ave., close in, outside janitor and water pd. Tiled bath, sky, ice box, sun, gas, gas trks. $40. 1 blk. car. 1 blk. park.

5-ROOM modern flat, sunny, fireplace, balcony, garage. $50. Hollywood. 5c car line to doors. 1311 N. CATALINA. Phone 597-644.

LARGE rms. and sun rm., upper and lower, Wilshire dist., very desirable, ½ blk. to E car and bus. $40. 1 blk. park.

5 LARGE rms., sunny, fireplace, built-ins, screen porch, gar. $40. 4514½ LEMON GROVE AVE. HO. 8242.

RM. bath, gar. 2 blks. elem. and S. Best location. $37.50 N. Burlington. 1817 ACACIA ST. 582-050.

3 ROOMS, modern, 2 beds, newly renovated, adults, garage. 1233 S. FEDORA ST. nr. Pico.

5-RM. NEW HIGH CLASS FLAT, $35. WITH GAR., $40. 2585 LONDON PL. RAMPART. GR. 0221 OR DU. 2907.

5-ROOM upper, stove, ice box, continuous hot water, built-in features. Excellent location. 1230 W. 37TH ST. AX. 4907.

5-RM. new attractive flat, bath, shower, bkfst. nook, garage. 6414 La Mirada ave.

3 LARGE SUNNY RMS. SCREEN PORCH. CLOSE IN. 1613½ GRAND AVE.

5-RM. flat, strictly mod., reas., 2907 4 Oxford. ½ blk. from Western. WA. 7804.

5-RM. upper, close in, S.E. expos. fairly mod. ½ blk. W. car. $30. BK. 3450.

Very attractive flat. 1 blk. Ambassador. $35. DR. 0221.

LGE. rms., new & mod. Bed & built-in feat. $35. 1415 Connecticut, 11-Valencia.

3-RMS. 3 BLKS. WEST 2ND & ROWE. $30. 1 BLK. WEST 2ND & HOBART.

NEW WINDSOR SQUARE.

Only $60 a month. Only 1 block from Wilshire Blvd. Upper flat of large rooms beside breakfast nook and screened porch. Garage and storeroom included.

K. M. COOPER.
4415 W. 2nd st., at Western ave.
Phone DRexel 8468.

$25—1361½ W. 35th st., 5-rm. apt., unfurn.
$30—164 E. 85th st., 5-rm. accommodations.
$35—1270½ W. 22nd st., 4-rm. flat & gar.
$40—1361 W. Dana ct., 5 rms. & sleeping porch.
$45—1443 Dana st., 4 rms., tile bath, sink, nook, 2 bedrms., new house, gar. 9419 CRESCENT HEIGHTS BLVD. Key next door. Owner. Please call. BRadon 3208.

$63. FIVE beautiful large rooms and garage. 5429½ SUNSET BLVD., near Western ave. JACOB STERN & SONS, Inc. Main 3704. 601-2-3 Rialto Bldg. MA. 3705

WILSHIRE'S MOST UP-TO-DATE 4-RM. FLAT JUST COMPLETED, DIFFERENT FROM ALL OTHERS. ATTRACTIVE RATES TO STEADY TENANTS. 450 S. CATALINA ST.

TO LET, $60. 9 rm. flat, 2 bedrooms, tile sinks & bath, positively modern and up to date, garage just completed, ½ blk. from Wilshire Blvd. between 2 car lines. 1135½ QUEEN ANNE PL.

545 S. ST. ANDREWS

6 rooms, 2 tile baths. LET BROS. built flat. Cleta-modern. Open 1-5 daily.

BEAUTIFUL 5-rm. unfurnished flat for rent. Exclusive district. 3c car, stores and school. Garage. Price $75 per month. 1236 BRD AVE. PH. 760650.

SNAP. Modern 5 rms., builder ½ drawing room on 56 ft. lot, between 2 blks. high ground. $42.50 or $47.50 with garage per mo. Inquire 1384 5th Av.

TO LET—$50, 5-rm. flat, 2 bedrms., separate dining room, tile bath, sink, built-ins, 2 blks. car, 2 blks. stores, 3 blks. schools. Glen. 3872. 1181 Maryland

LOOKING for something better? See it at 1962 N. ARGYLE. beautiful rooms, lowest rent in Hollywood.

WONDERFUL view, brand-new, living-rm., dec. dining & built-in features. 15 min. from city. 2359 VESTAL AVE. DR. 9234.

5-RM. NICE 4-rm. flat, 2 toilets, 727 OT. PASA. H. F. ERNST, No. 324 Byrne Bldg., 248 S. Broadway. VA. 4544

5-RM. completely furn. for housekeeping, $50. 2616 MARATHON. DR. 9797

5-RM. flat, beautiful upper So. Wilshire district, 2 baths, garage, $70. 916½ S. MARIPOSA. DU. 8283.

5 LARGE SUNNY ROOMS
ELEGANT NEW FLAT. WILSHIRE DIST. 240 S. KENMORE.

5 LARGE SUNNY ROOMS
ELEGANT NEW FLAT. WILSHIRE DIS. 240 S. KENMORE.

5-RM. large airy flat, N. Calif. So. Branch. On ground floor, with garage. 1161 N. EDGEMONT, nr. car lines. 845.

5-RM. upper, 2 lower baths, fine Conse in. 388 S. BENTON PARK. Key on premises. Extra bed. VA. 4757.

4-ROOM apts. new duplex, Hollywood, large & airy, new modern furnace. 1500 GORDON, 4632 W. Washington. EM. 4462.

LGE. rms., lower, 1336 S. Van Ness, conv. to cars, 2 beds, $30. 1 blk. Ambassador. $35. DR. 0221.

New, modern attractive flat. 1 blk. Ambassador. $35. DR. 0221.

LGE. rms., new & mod. Bed & built-in feat. $35. 1415 Connecticut, 11-Valencia.

3-RMS. 3 BLKS. WEST 2ND & ROWE. $30. 1 BLK. WEST 2ND & HOBART.

TO LET—FLATS—Unfurnished

West and Northwest

5-ROOM, WILSHIRE DISTRICT.
An artistic cozy home. Beautifully furn. in mohair furniture, baby grand piano, etc. Delightful sun rm., bedrm. with twin beds, extra wall bed. Close in. 208 S. HOOVER.

5-RM. upper flat, close in. Can sublet, $45. 1617 S. Burlington. Call BR. 3264.

7 RM., 4 beds, good for rming. hse. Also 7 furn. 1182 S. ALVARADO.

7-RM. UPPER, 2 BATHS, HAND DEC. UNIT HEAT 550 S. HOBART. WA. 0978.

5 RMS. 3 bedrms., tile bath & kitchen, ext. lavatory & toilet, auto. hot water, ½ blk. of tennis. 1420½ N. HOBART.

6 RMS., beaut. cor., lower or up. 2 bedrms., apt. Rents, 942 S. NEW HAMPSHIRE.

5 RM. ADAMS. Charming 4 rm. flat, perfect appointments, garage, telephone.

South and Southwest

5-RM. up, duplex, twin beds & ½ bth. New beaut. furn. Adults. U. V. J. car lines. Gar. 1015 W. 82ND ST. at McClintock.

5-RM. beautiful modern flat, 1071 W. 80TH PLACE. Furnished or unfurnished, the way I'd like to furnish it myself. 2 beds, also day bed if desired. Close to school and car. Jr. 20 theater, business center, double garage. TH. 7644.

5-RM. & slp. pch. So. upper, completely furn. Gar. $75. 8 car 300½ S. Catalina.

4 RMS. & slp. pch., well furn. 2 min. 5th & Bdwy. Adults. 1216 W. 6TH.

4 ROOMS, nicely furn., 2 beds, $30. 1402 N. VAN NESS at Sunset. GR. 7611.

4 ROOMS, mod., near 2 cars, gar. $36. 1477 W. 23RD. ST. 1 BLK. E. HOOVER.

4 RMS. 2 beds, o'stuffed furn., gar. 4689 MAURERT AVE., Hollywood. 594233.

4-RM. flat, nicely furn., close in. 2643 Normandie. 1 blk. cars on lease. MA. 1278.

4-RM. sunny flat, 2 beds, hardwood floors, $40. 2124½ S. BURLINGTON.

4 RMS. and bath, furn., scr. pch., mod. Park space. $40. 1085-B S. Normandie.

3 ROOMS, nicely furnished flats, newly mod., adults only. 802 N. Van Ness Ave.

4 LGE. rms., furn., extra bed, phone. Adults, $40. 1187 S. WESTLAKE, nr. L. car.

5 ROOMS, $50. PICO, 1 blk. car line. Adults only. 1646 ELEVADO ST. Ph. 596438.

4 RMS. Piano, gar. Ph. Everything furn. $50. Adults. 1638 7TH AVE.

4 RM. 2 BEDS. PH. 2 BLK. WESTLAKE. Mod. Adults. 1035 S. 8TH ST.

3-ROOM spacious flat, $35. per month. 811 N. Van Ness ave. This flat is nearly new and strictly modern. Beautifully furnished with Chinese rugs, overstuffed furniture. Regular bedroom. Also built-in breakfast nook, tile bath with shower, garage if desired. Must be seen to be appreciated.

3 & 4-r. $30 & $40. Close in. House & flat. Cor. gar. Sp. pch. 966 WHITE KNOLL DR. VA. 5297.

5-RM. lower, all bath, shower, bath flat, cast front, 10 min. downtown. $40. Adults. 1143 S. HOOVER ST. NR. 11TH. 1 car. 404 S. LAKE. DR. 0477.

6 RMS. & bath, redecd to $40. Call 1907 S. ARLINGTON. Phone EM. 6282.

4-RM. LOWER, $35. 2 BEDRMS. CLOSE IN. 1010 W. 10TH ST. DR. 4078.

6 RMS. beaut. mahog. hot water heat. 620 S. WESTMORELAND. DU. 2679.

6-RM. Wilshire duplex, auto. heater, shr., gar. 1751 S. Alexandria ave. Apt. 1012.

4 & 5 RMS. Holly, reduced $42 and $55. Nr. Jr. Hi. 1206½ Gordon. HO. 0139.

5-RM. NEW HOLLYWOOD.
MOST ATTRACTIVE DUPLEX IN FOOTHILLS. 21 ft. studio living rm. with high barrelled ceiling, spacious dining-rm. 2 large bedrms. with extra large closets, third shower bath. Breakfast rm., kitchen unit, gas range, janitor. 1250 FLORENCE ST. at Fountain ave. GR. 8540.

5 BEAUTIFUL large rooms finished in mahogany and hand-decorated walls, tiled bathroom, extra large garage, janitor service.
OPEN FOR INSPECTION
1250 NEW HAMPSHIRE AVE.

5-RM. flat, Hancock Pk., close to desirable schools, unit heat, hdw. finish. 1 blk. car. Rent $75. 1 year lease. 2 blks. W. SYCAMORE. Open for inspection. DU. 2947.

5-RM. upper flat, genuine mahog. finish, 2 porches, beautiful bath, everything the very best. Wonderful location. 2080 S. WESTERN AVE., cor. 21. WA. 6147.

RM. beautiful new bungalow, dbl. house, strictly modern, including garage. 1 block east of Hoover. Take C car. 3809 BEACHY PL. Key at 3811. Closed to 1. 5-RM. UPPER NEW, FINEST IN WILSHIRE; HAND DEC. WALLS, BLK. AMBASSADOR. REDUCED RENT. 514 S. CATALINA.

5-ROOM WILSHIRE DIST.
926½ S. Mariposa, very attractive upper flat, 2 bedrms., sleeping porch, Murphy bed installed, 1 blk. so. of Ambassador Hotel.

5 RMS. 3 MONTH FREE RENT.
New south beautiful 3-room flat, 2 bedrooms, breakfast nook, tile bath, built-in. Nr. cars and stores. 2007½ 3RD AVE.

5-ROOM duplex flats, just completed, 2 bedrooms, tile baths, shower, garages. Near Fairfax High.
7916 NORTON AVE. HOLLYWOOD.

5 LARGE rms. new, finest and best value, double garage. 1847 N. BERENDO.

OR 6-room duplex, new & modern, near U.C.R.R. 433 and 370. 4235 MONROE PT. 760920.

5 LARGE rooms, just completed, $65, choice N. ground. 1107-09 CLOVERDALE. 2 blks. Pago Mill. Acad. cars. W. 1874.

5-RM. Hollywood, up, artistic dec., bfk-in, wall bed, tile bath, sep shower, gar., quiet, $65. 6109 AFTON PL. HE. 4791.

5-ROOM duplex, beauty guns finish, tile

TO LET—HOUSES—Unfurnished

West and Northwest

5-RM. bse. in rear, lge. yard, for adults, prin. rest; also 3-rm. beaut. dec. in rear, for adults. ALBERT ST., 3022.

5-RM. beautiful city duplex, 2 uprights, garages, reasonable to adults; also 4-rm. garage for car in rear. 6085 OAKWOOD.

5-RM. new duplex, all rms. and bath on 1st flr. 1412½ DUNSMUIR AVE. Phone 3514.

5-RM. unique artistic spanish cottage, 2 fireplaces, 2 baths. 1961 Monica Blvd., W. Hollywood.

5-ROOM bungalow & garage, ½ block Hollywood Blvd. & Western. 1837 TON WAY.

5-ROOM bungalow, new, all rms. draperies, phone; $45. 7015 ½ N. CAHUENGA BLVD.

5 ROOMS, ½ BLK. HIGHLAND AVE. near Sunset. Gar. $35. 1700 CIMARRON ST.

5-RM. separate bung., ½ block car. water & lawn. 1832 W. N. SERRANO.

5 ROOMS, 2-story duplex. 1326 GROVE AVE. Inquire 1st flr. E. gar. $45. Desirable in. Rm. 307.

5-ROOM HOUSE, 4561 W. 3rd st.; also 5-rm. flat, 1st flr. Large bedrooms, tile bath, hdwd. floors, bed in den. Sun. phone 5-RM. bung., 1 blk. westside Fox Theatre, Addis. 811 S. CARONDELET.

6 ROOMS with private porch, fenced. Garage. Rent reduced to $30. Upper north and south, 2 flats. 1108 AVENUE 64, close to Pico. Call any time. Open Sunday.

BURTON & CO. WESTERN AVE. AT 107TH ST. Phone 9171.

5 rms. & bath, 1 blk. from Santa Barbara car. 1217½ W. HAMPSHIRE ST.

4 RM. new beautiful, featrmr. gar. Rik from car. Owner 1561 N. MARIPOSA AVE.

5-ROOM modern bungalow, 2 blocks to Hollywood Blvd. car. 1912 N. BRONSON AVE.

4 RMS., south ½ chi. bung. for adults only; no children; neighborhood; $45. 1117½ S. HOBART.

4 RMS., CHOICE, new, sunny, tile bath, Murphy bed, gas heat, garage, $35. 1846 W. 24TH ST.

4 RM. ½ chi. bungalow, $30. 1½ blks. to Sunset car. 1956 W. 41ST PL.

4-RM. bung., gar., $30. 1136 POINSETTIA PLACE.

4-RM. mod. bung., tile bath, gar., $40. 1617 S. BURLINGTON AVE.

4-ROOM bung. in block from Hollywood Blvd. 1845 WEST JEFFERSON.

4 RM. mod. bung., tile bath, gar., $40. 1617 S. BURLINGTON AVE.

4-RM. mod. patio, new Spanish, ex. apt., cor. Rampart-Marathon, W.

4-RM. duplex, garage, $40. 1139½ MIRABAR AVE., WH. 1361.

4-ROOM bung. in block from Hollywood. 1845 WEST JEFFERSON.

4-RM. mod. bung., tile bath, gar., $40. 1617 S. BURLINGTON AVE.

4-ROOMS in 4-unit court, tile bath, gar. Adults $42.50. 1067½ N. GOWER.

4 RM. mod. bung., 2 bedrms., tile bath, gar. Adults $50. 1137 S. ORANGE DR.

4-ROOM new stucco bung. Gar. in. 1924 New England st. W.

FOUR-room new stucco bungalow. 978 AVE.

5 RMS., fur. $35. Phone in. Adults only. Western-Santa Monica cars. Call after 5:30. 1446 WESTGATE AVE.

5 LGE. rms., new mod. flat, 2 blks. store, car. 1133 Manzanita, 4 W. Junct.

5 RMS., mod., good loc., sunny, bath. $7.50. 5743 Camerford st. Belmont.

5 RMS., ½ chi. bung., tile bath, gar. $40. 1139 N. GOWER. HE. 2886.

5 RMS., ½ chi. bung., tile bath, gar. $40. 1139 N. GOWER. HE. 2886.

4-RM. house, nest, quiet st. $25. Inq. 1815½ W. 11TH ST. 84 Jefferson.

4-RM. new mod. flat, tile bath, gar. $35. 1127 Pulaski Pl. 84 Jefferson.

5-RM. mod. in double corner, 2 gar. $55. 7354½ MALTMAN AVE.

5 LGE. rms. bath, dr. rm., gar. $40. 1139 N. GOWER. HE. 2886.

3-RM. house, nest, quiet st. $25. Inq. 1815½ W. 11TH ST. 84 Jefferson.

4-RM. mod. bung., tile bath, gar. $40. 1617 S. BURLINGTON AVE.

4 ROOMS, private porch, fenced. Garage. Rent reduced to $30. Upper north and south, 2 flats. 1108 AVENUE 64, close to Pico. Call any time. Open Sunday.

BURTON & CO. WESTERN AVE. AT 107TH ST. Phone 9171.

4 RMS. ½ chi. bung. gar. auto heater, tile bath, sink, set. bed. fr. st. $40. 1912½ N. NEW HAMPSHIRE AVE.

4 RM. new beautiful, featrmr. gar. Rik from car. Owner 1561 N. MARIPOSA AVE.

5-ROOM modern bungalow, 2 blocks to Hollywood Blvd. car. 1912 N. BRONSON AVE.

4 RMS., south ½ chi. bung. for adults only; no children; neighborhood; $45. 1117½ S. HOBART.

4 RMS., CHOICE, new, sunny, tile bath, Murphy bed, gas heat, garage, $35. 1846 W. 24TH ST.

4-RM. ½ chi. bungalow, $30. 1½ blks. to Sunset car. 1956 W. 41ST PL.

4-RM. bung., tile bath, gar. $40. 1617 S. BURLINGTON AVE.

4-ROOM bung. in block from Hollywood. 1845 WEST JEFFERSON.

4-RM. mod. bung., tile bath, gar. $40. 1617 S. BURLINGTON AVE.

4-RM. mod. patio, new Spanish, ex. apt., cor. Rampart-Marathon, W.

4-RM. duplex, garage, $40. 1139½ MIRABAR AVE., WH. 1361.

4-ROOM bung. in block from Hollywood. 1845 WEST JEFFERSON.

4-RM. mod. bung., tile bath, gar. $40. 1617 S. BURLINGTON AVE.

4-ROOMS in 4-unit court, tile bath, gar. Adults $42.50. 1067½ N. GOWER.

4 RM. mod. bung., 2 bedrms., tile bath, gar. Adults $50. 1137 S. ORANGE DR.

4-ROOM new stucco bung. Gar. in. 1924 New England st. W.

FOUR-room new stucco bungalow. 978 AVE.

5 RMS., fur. $35. Phone in. Adults only. Western-Santa Monica cars. Call after 5:30. 1446 WESTGATE AVE.

5 LGE. rms., new mod. flat, 2 blks. store, car. 1133 Manzanita, 4 W. Junct.

5 RMS., mod., good loc., sunny, bath. $7.50. 5743 Camerford st. Belmont.

5 RMS., ½ chi. bung., tile bath, gar. $40. 1139 N. GOWER. HE. 2886.

5 RMS., ½ chi. bung., tile bath, gar. $40. 1139 N. GOWER. HE. 2886.

4-RM. house, nest, quiet st. $25. Inq. 1815½ W. 11TH ST. 84 Jefferson.

4-RM. mod. bung., tile bath, gar. $40. 1617 S. BURLINGTON AVE.

5 LGE. rms. bath, dr. rm., gar. $40. 1139 N. GOWER. HE. 2886.

3-RM. house, nest, quiet st. $25. Inq. 1815½ W. 11TH ST. 84 Jefferson.

4-RM. mod. bung., tile bath, gar. $40. 1617 S. BURLINGTON AVE.

5-RM. mod. in double corner, 2 gar. $55. 7354½ MALTMAN

AUTOMOBILES, ETC.—Miscellaneous

LOOK——LOOK.

NO BROKERAGE CHARGES.

On time payments, 8% simple interest on unpaid balance only.

WILLS-SAINTE CLAIRE, 5-pass. coach, balloon tires, like new. A steal for $2000!

WILLS-SAINTE CLAIRE, 4-pass. coupe, disco paint, right up to the minute. Owner wants quick action. $1250.

WILLS-SAINTE CLAIRE, touring, 5-passenger, balloon tires, hydraulic brakes, guaranteed 90 days. $1350

WILLS-SAINTE CLAIRE, roadster, completely rebuilt, Duco paint, new tires, and guaranteed. Sacrifice for $1750.

OTHER MAKES:

1924 MAXWELL club sedan, new tires, $700.

1924 BUICK sedan, 5-pass., $1150.

1922 HUDSON phaeton, nice condition, only $400.

1922 OLDSMOBILE, 5-passenger, rebuilt and refinished, $400.

KING, 4-pass. sport, $200.

Cash or attractive terms.

WESTERN MOTORS CO.,

WILLS-SAINTE CLAIRE DISTRIBUTORS

1058 SO. FLOWER.

PACKARD HOLLYWOOD.

1924 Packard 3-P. sedan	$2500
1925 Packard 3-P. sedan	2945
1924 Packard 6 Spt. Tour.	1945
1925 Packard 6 sedan	2545
1925 Packard Sed. Limo.	3245
1925 Packard Sedan	2545
1925 Packard 6 Tour.	1545
1917 Packard Twin Tour.	245
1926 Packard 6 Tour.	1600
1926 Packard 6 sedan	1850
1926 Packard 6 Sedan	1850
1916 Packard Twin Tour.	1150
1923 Packard Roadster	1675

OTHER MAKES.

1923 Richenbacker Sedan	$ 950
1925 Ford Tour.	495
1925 Ford Sedan	695
1925 Ford Sed. Del.	495
1925 Peerless Opera St.	4650
1924 Oakland Tour.	1295
1923 Oakland Sedan	1295
1925 Buick Tour.	1450
1925 Buick Coupe	1545
1925 Cleveland Sedan	1495
1925 Buick Coupe	1545
1925 Chev. Sedan	1300
1926 Pontiac Tour.	695
1926 Pontiac Town Sr.	3000
1916 Mile St. Claire Rd.	1000

HOLLYWOOD MOTORS, INC.

PACKARD AGENCY.

7626 Hollywood Blvd. GRanite 2194.

HIGH-GRADE USED CARS

NO "TRICK" DOWN PAYMENT

NO "UNEASY" TERMS

Just real $65-DAY VALUE, that's all.

RECONDITIONED STEARNS-KNIGHTS.

1924 coupe roadster	$2200
1922 7-pass. sedan	1450
1923 coupe brougham	1895
1923 5-pass. touring	1350
1920 5-pass. roadster	465

OTHER MAKES:

1924 Ford touring	$ 295
1924 Willys-Knight sedan, new tires	950
1922 Oakland sedan, like new	1195
1922 Olds sedan, Duco	595
1921 Haynes 7-pass. sedan	395

LYNN C. BUXTON, STEARNS DIST., 1685 S. FIGUEROA. WE. 5213.

OPEN EVENINGS TILL NINE.

NEW CARS, 25% DISCOUNT.

TO CLEAR UP OUR
1925 NEW CAR
STOCK WE WILL
ALLOW A SPECIAL
DISCOUNT OF 25%
ON BOTH OPEN
AND CLOSED MODELS
YOU MUST ACT NOW
AS THIS OFFER ONLY
APPLIES ON CARS
ON HAND AND WILL BE
WITHDRAWN IMMEDIATELY
WHEN THE CARS ARE
SOLD. FOR FURTHER
INFORMATION ADDRESS
P. O. BOX 21, TIMES OFFICE,
GIVING NAME, ADDRESS AND
TELEPHONE NUMBER.

USED CAR SALE

4 BIG DAYS

If you are interested in the purchase of a high-grade USED CAR and wish to avail yourself of special low terms and a genuine bargain call at the

GENERAL AUTOMOTIVE FINANCE CORP.
1233 SO. HILL.
You will be both surprised and rewarded.
Open Eves. & Sundays.

WAIT

FRIDAY WILL BE YOUR DAY.

A REAL SURPRISE.

WATCH THESE COLUMNS.

WILLYS-OVERLAND PACIFIC COMPANY.
1058 so. Hope street.

GUARANTEED USED CARS

Always the best cars for the least money. Liberal terms and trade.
OPEN EVENINGS.
FAMILY MOTOR CO.
1118 S. Main.

CADILLACS—OTHER MAKES

PRICES $150 TO $3000.

DON LEE

7TH AT BIXEL—FIGUEROA AT PICO.

1924 AUBURN, 7-p. 3000 mi. 1-3 dn. Sac.
1924 Velie tr., 1-3 dn. Sac.
1924 Stephens 4-door sedan ..... Sac.
Apperson sedan, late '23 ..... Sac.
1917 Hup tour., 1-3 dn. ..... Sac.
WHITE AUTO CO., 1900 S. Fig. WE. 1211

FLINT, all models, slightly used, guaranteed same as new cars, in perfect condition. FLINT best car in U. S. A. for price to sell quickly. R. C. DURANT, 1972 OLIVE ST.

1922 BUICK 4-CYL. TOUR. $375
1925 ESSEX COACH 695
1921 HUDSON 7-PASS. TOUR. 495
1924 FORD FORDOR SEDAN 465
PEARSON MOTORS, INC. 2424 W. 7th.

PUBLIC SALE

29 cars latest models, all kinds. Must be sold by Sat., come early. S.E. cor. Beverly Blvd. & Western.

LIVE model cars for sale, due. Experienced reconditioner. Peggy Joan Inv. FINANCE CO., 1007 So. Hill. VA. 0306.

Touring Cars for Sale

BUICK "MASTER 6" TOUR.
Run only 8000 miles and just like new. Substantial savings here.
HOWARD AUTOMOBILE CO. OF L. A.
OLIVE ST. USED CAR DEPT.
1122-28 So. Olive. VAndike 8122.
Investigate our "GOLD SEAL" Buicks.

BUICK "6" 1924 Tour.
Popular 7-Pass. Completely rebuilt and refinished, new tires, $385. Easy terms.
HOWARD AUTOMOBILE CO. OF L. A.
1367 So. Figueroa. WEstmore 5012.
Investigate our "GOLD SEAL" Bucks.

BUICK 1924 Master six tour. Wonderful equipment. New, beautiful paint job. A real snap. Easy terms.
BALDWIN'S LOT, 1124 So. Figueroa.

BUICK tour., 4-cyl. late '23, has 30-in. bar bumpers, pt. paint and tires; sac. taken on trade, cannot use. 807 S. FLOWER.

BUICK spt. tour., latest series 1923, perf. paint & tires, trunk, bumps, every known extra. Must sac. Liberal terms acc. $485 dn. 807 SO. FLOWER.

BUICK "6" 1923 Tour. New paint, wind deflectors, spotters, etc. $385. Terms.
BALDWIN'S LOT, 1124 So. Figueroa.

BUICK '24 Master 6, late sport phaeton. Mech. perfect. Good condition. $300 down. 550 S. VERMONT. DU. 0749.

CADILLAC, 63, '24 tour., new paint, new tires, $1950. easy terms.
MADDUX, INC.
1007 S. FIGUEROA. Westmore 1506.

CADILLAC 5, 7 pass. tour. excel. cond. well worth $325. 8th & Westmoreland Gar.

CHANDLER, late 1920 limo., wind wings, every extra, sac., $185 cash. 807 SO. FLOWER ST.

CHEVROLET sp. tour., latest series, brand new 1924 model, driven very few miles, disc wheels, double bar bumper, every known extra, like new. $185 down. 507 SO. FLOWER

CHEVROLET 1925 tour. In fine mechanical condition. Looks like new. Cheap.
F. V. BALDWIN, 1417 So. Figueroa.

CHEVROLET, late '23, full price $195, $50 down, fine condition. 4216 MONETA.

AUTOMOBILES, ETC.—Miscellaneous

Touring Cars for Sale

CHEVROLET TOUR., '23, VERY GOOD MECHANICAL SHAPE, EXTRAS, $200. 1-3 DOWN, BAL. EASY. 911 S. OLIVE.

CLEVELAND 6 TOURING, '25. "Beaver Brown" Duco finish, new cord tires, bumpers, etc. "Rebuilt" in our own shops and guar. Easiest terms.
P. HERBERT CO.
1702 S. Figueroa. Westmore 4326.

CLEVELAND 6 '25 sport touring. Has balloon tires, 4-wheel brakes, extras. Car almost new. Bargain. Take $185 down.
4216 MONETA.

CLEVELAND, new 1925 sport touring. Bargain price $1340. Our price $1190. Terms.
4824 MONETA AVE.

COLE 8 TOURING '23.

SPECIAL SPORT.
$195 DOWN BALANCE 18 MONTHS.
Bumpers, spare tire, etc. Best value in city. Driven very little.
BIG SALE NOW GOING ON.
F. R. MILLER, Hudson-Essex. WE. 4081

DODGE touring, brand new, only driven 2000 miles. Has balloon tires, nickel radiator, wings, disc wheels, bumpers, hdtr. Accept $1250 dn. 4216 MONETA.

DODGE touring, 1923, beautiful original finish, easy terms. H. G. McKINNEY
1830 S. Figueroa.

DODGE touring, '19 model, cheap; accept $40 down, terms; car in fine condition throughout. Must sell. 4216 Moneta.

DODGE touring for sale, by owner, $225, new battery. GRanite 2321.
1807 N. HIGHLAND.

DODGE touring, late '24, just like new, new cords, etc. Sacrifice for $625; liberal terms arranged. 4216 MONETA AVE.

DODGE touring for sale by owner $250. New rubber and battery. GR. 2322. 1909 N. HIGHLAND.

DODGE 1923 TOUR. $495.
VERY NICE. 1049 S. FLOWER.

DURANT 1923 series sp. tour. $295, like new. Terms. 1049 S. FLOWER.

ESSEX, 4-cyl. tour., 1925 model, lacquer finish, disc wheels, bumpers, every known extra, as good as new. Cost $1250, will sac. at once, terms arr. $1115 down.
FORD touring, 15 to choose from. $50 to $275. Liberal terms. Open evenings and Sundays.
W. J. TUPMAN, 3330 S. Figueroa St.

FORD, 1924 tour., A-1 condition. Must leave town in few days, only $263, 218 S.O. EVERGREEN AVE.

FORD tour., brand new balloon tires, spoke wheels, only $425. Open eves. & Sun.
1225 S. Figueroa st. Phone WE. 2726.

JORDAN TR., late '22, a real car, $225 less than cash. 1201 S. FIGUEROA.

LINCOLN, late '24 phaeton (sport touring.) Also 1923 with California enclosed top.
MADDUX, INC.
1007 S. Figueroa. Westmore 1506.

LINCOLN TOUR. '24. Many extras, guaranteed. Price $2950. Easy terms.
MADDUX, INC.
1057 S. Figueroa. Westmore 1506.

MAXWELL touring, 1925. Reconditioned, refinished in beautiful blue with black fenders, motor overhauled for quick sale at 2143-1045 S. FIGUEROA ST.

OAKLAND 6 tour., '24 model, has Cal. disc enclosed top, disc wheels, dbl. bar bump., only driven 10000 miles, can't tell it. Must sell, terms arr. $1850 down. 507 SO. FLOWER.

NASH 1924 7-pass. tour. $295. New Duco finish. 1049 S. FLOWER.

OAKLAND tour., latest series de luxe model, brand new, driven 7500 miles. Dbl. bar bump., 4-wheel brakes, disc wheels, every known extra taken on trade. Can't use. Sac. Accept car in trade. Terms arr. $1850 down. 507 SO. FLOWER.

OLDSMOBILE touring, late model, dbl. bar bump., lacquer finish, every extra, sac. terms. $125 down. 507 SO. FLOWER.

OLDSMOBILE 6 spt. tour. $295. Cal. top; disc wheels, good tires and cord. GR. 2134.

PACKARD 6, '21 tr., A1 condition, good rubber, paint and tires, every extra. Cannot be beaten at $1250. Call Capitol 5154.

PEERLESS phaeton, 1923, exceptionally good, original finish, etc. $1385. 2200 S. HOOVER.

PEERLESS PHAETON, 1924.
New Duco paint, 6 tires, Wonderful buy at $950. Call MO. 4112.

PEERLESS 6, 1921, new tires and new paint job, $275. 774 E. 37th ST.

PIERCE ARROW "66" 1920 TOUR. 7-pass. model. Original finish and shows excellent care. Very little. Circumstances bring this car to a very low figure. Must sell. Give liberal terms. W. H. COOK, 1135 S. Olive. Open eves.

PIERCE-ARROWS, ALL MODELS, 1915 TO 1925.
MADDUX, INC.
1007 S. FIGUEROA. Westmore 1506.

RICKENBACKER phaeton, '25 model, extra fine motor, $125 dn. Hurry it won't last. 4216 MONETA.

STUDEBAKER BIG SIX TOURING.
"Big Six." Just overhauled, new paint and tires, bumpers, etc. Easy terms.
HOWARD AUTOMOBILE CO. OF L. A.
MAIN ST. USED CAR DEPT.
1212 S. Main. WEstmore 8383.
"GOLD SEAL" Buicks—Built-in Service.

STUDE. '23, SPEC. 6 FRAETON
New Indis. cords, disc wheels and many extras. Car wonderful condition. Must leave town. Bal. bargain, terms.
LINCOLN-J. BENJ. FABIT—DEALER
827 So. Figueroa. Open eves. & Sun.

STUDEBAKERS—See our stock of late models before you buy. We specialize on Studebakers and always have a good stock to select from. MORLETT'S, 1115 Flower. Phone Tucker 4258.

STUDEBAKER tour., late 1925 model, brand new, driven 1500 miles, dbl. bar bump., trunk, every known extra. Must sac. Great buy for little. Liberal terms arr. $585 down. 807 SO. FLOWER.

STUDEBAKER PHAETON, '25
Special six, duplex, used 2 mo. Guaranteed, trade or terms. 974 S. WESTERN. Open evenings.

STUDEBAKER, big 6 tour., paint, top, unbl. & tires excellent, mech. A1; extras, '21 model has had wood, cars, near-side spare. Only $165. 4216 MONETA.

STUDEBAKER 6 tour., late '24, disc wheels, double bar bumpers, wings, etc. Special six, duplex, used 2 mo. Guaranteed, trade or terms. 974 S. WESTERN. Open evenings.

STUDEBAKER tour., late '24, disc wheels, double bar bumpers, wings, etc. Special six, duplex, used 2 mo. Guaranteed, trade or terms. 974 S. WESTERN.

STUDEBAKER standard phaeton, late '24, just like new. Bargain. Accept $275 down, balance 16 months. Loaded with extras. 4216 MONETA.

STUDEBAKER spec. 6 phaeton, late '25. Bargain, accept $525 down, bal. 16 mo. Car in A-1 trade. Brand new. Only driven 3000 miles. 4216 MONETA.

STUDEBAKER light 6 touring, '24; sacrifice for $625; car just like new, accept $150 down. Terms. 4216 MONETA.

STUDEBAKER 1921 "special six" 5-pass. tour., a wonderful buy at $300. Terms. BALDWIN'S LOT, 1124 So. Figueroa.

STUDE. '24 late 6 mod. 5-pass. Orig. finish. Terms arr. 1049 S. FLOWER.

STUDEBAKER LIGHT 6 TOURING, $375. Original finish, terms. Owner, RE. 9150

WAIT

FRIDAY WILL BE YOUR DAY

A REAL SURPRISE.

WATCH THESE COLUMNS.

WILLYS-OVERLAND PACIFIC COMPANY.
1058 So. Hope street.

TOURISTS—Tour a scenic southland in this reliable Cadillac. The price is low, $300. Drive it during your stay and when you return East you can sell it for nearly what it cost you. Car has been a family car as condition shows. Terms.
PEARSON MOTORS INC. 2424 W. 7TH.

GOOD MAXWELL TOUR., LATE '24, DISC WHLS. & EVERYTHING $375. IF YOU RIDE IT YOU WILL BUY. SMALL DOWN PAYMENT, BAL. TEAS TO PAY. 911 S. OLIVE ST.

PUBLIC SALE.

Best make cars, '23, '24, '25, '22, '21 models, must be sold by Sat. Come early. S.E. cor. Beverly Blvd. & Western.

1924 JEWETT SPORT TOUR., EVERY EXTRA, GOOD PAINT, SIX GOOD TIRES, GOOD MECHANICAL CONDITION, $250 DOWN, BAL. 12 MOS. 911 SO. OLIVE.

1923 FORD tour., cord rubber, dandy shape. Only $50 dn. 1101 W. WASH.

1924 DODGE tour., like new. Balloon tires. Guaranteed. $225 dn. 1101 W. WASH.

5-PASSENGER touring car, $97. Tel. EM. 0207.

1925 KNIGHT tour., new rubber, dandy shape. $175 dn. 1101 W. WASHINGTON.

Roadsters for Sale.

BUICK Sport Roadster, 1923-24. New Duco finish, new rubber. Top and upholstering perfect. Sweetest running used Buick in town. Drop in and try this one. Price $865. At
BOZZANI MOTOR CAR COMPANY.
617 N. Broadway.

STUDEBAKER PHAETON, '25
Special six, duplex, used 2 mo. Guaranteed, trade or terms. 974 S. WESTERN. Open evenings.

STUDEBAKER, big 6 tour., paint, top, unbl. & tires excellent, mech. A1; extras, '21 model has had wood, cars, near-side spare. Only $165. 4216 MONETA.

AUTOMOBILES, ETC.—Miscellaneous

Roadsters for Sale.

CHANDLER RD. '24
New two-tone Duco finish, disc wheels, bumpers, brand new tires, overhauled, mech. & guar. Easiest terms.
P. HERBERT
1110 So. Flower. TRinity 1012.

FORD '24 road. New paint, excellent tires, battery, other extras, cheap, from $90 to $250. Liberal terms. Open evenings & Sundays.
W. J. TUPMAN, 3330 S. Figueroa st.

FORD road., brand new balloon tires, speed, dandy. Must sell; great big dis., terms, $100 down. 507 SO. FLOWER.

FORD road., underslung, late 1920, sac. for $65 cash. 507 S. FLOWER.

HUPMOBILE road., late 1923. Looks and runs like brand new, bump., lacquer finish, every known extra, sac. $450. Term. arr. $150 down. 507 SO. FLOWER.

KISSEL SPEEDSTER DUCO PAINT, GOOD RUBBER, EXCELLENT MECHANICAL CONDITION. $850. 1101 S. HOPE.

MERCEDES, 2-pass. speedster, 1924; magnificent gentleman's car. Cost $10,500; price $4500.
MADDUX, INC.
1007 S. Figueroa. Westmore 1506.

MERCER, 5-pass. speedster, rebuilt, absolutely like new. Perfect in every detail.
MADDUX, INC.
1057 S. Figueroa. Westmore 1506.

MOON sport mdl., brand new, driven very little, 4-wheel hydraulic brakes, balloon tires, 2-tone Duco fin. Cheap. Accept $250 down. Just sell. 4216 MONETA.

MOON ROADSTER 1926. Only 7 days old. Small down payment. Balance 2 years. Private party. Ph. WE. 2441. Mr. Baldwin.

NASH sport roadst., '24 model. Has beautiful blue Duco finish. Car in wonderful condition throughout. Must sacrifice. Accept $190 down. Balance easy. 4216 MONETA.

NASH roadster, '23, terms or cash, must sacrifice. LOS FELIZ APTS., 4044 Los Feliz Bl., near Vermont.

OAKLAND '25 ROADSTER.
Completely overhauled. Duco finish, good tires and several extras. Guaranteed. Terms, sac. at once, terms arr. $115 down.
REEVE GARTZMANN, INC.
1197-99 So. Olive. Open Eves. & Sun.

OVERLAND roadster, late '24, very cheap. Take $85 down, car is perfect thoroughout. Must sell. 4216 MONETA.

PACKARD touring roadster, 1918 twin six, good sound. 1939 VAN NESS, WE. 6129.

PACKARD 6 roadster, 1924, just like new. A wonderful buy. 1412 SANTA MONICA BLVD. S. M. 61468.

RICKENBACKER coach, 1925 model D demonstrator, just like new. Carries new car guarantee. Fully equipped. Price $1500. Terms cash or terms.
SPERRI MOTOR CO.
FIGUEROA AT 16TH. WE. 2221.

STUDEBAKER Special Six roadster, has two balloon tires, motor overhauled, refinished in lacquer, new rubber, every extra. D. R. ROBERTS, 1115 S. Olive. TU. 0330.

STUDEBAKER road., latest '25, lacquer finish, balloon tires, every extra, sac. $985, terms $150 down. 507 SO. FLOWER.

STUDE. roadster, special "6," late '23, large wheels, motor overhauled, refinished in lacquer, $185 dn. original finish, etc. Just like new. 4216 Moneta ave.

1924 OVERLAND roadster, disc wheels, spoke wheel, many extras. $100 dn. 1101 W. WASH.

Sport Cars

BUICK spt. tour., latest series 1923, perf. paint & tires, trunk, bumpers, every known extra. Must sac. Liberal terms. $285 down. 507 SO. FLOWER.

BUICK sport roadster, '23; most beautiful car in town. Like new. 1895. Car must be needed. No trade. CLARK. GR. 3238.

BUICK MASTER 6 SPORT TOUR. JUST LIKE NEW CAR. $1395; $365 DOWN. A REAL BUICK BUY. 4216 MONETA.

CHEVROLET spt. tour., latest series, brand new, 1924 model, driven very few miles. Dbl. bar bumps., every known extra. Liberal terms. $115 dn. 507 S. FLOWER.

GARDNER 4-cyl. sport tour., de luxe model, brand new, only driven 8500 miles. Dbl. bar bump., disc wheels, every known extra, sac. terms arranged. $1350 down. 507 SO. FLOWER.

JEWETT, late '23 sport tour., like new. $750. Terms. 1225 S. FIGUEROA. WE. 2726.

LINCOLN SPORT "S." 1923. SPLENDID COND. THROUGHOUT. A WONDERFUL BUY. HURRY! CALL 126 W. PICO.

PAIGE sport touring, 1923 and 1922, refinished and just like new.
PAIGE CO. OF CALIF.
2212 S. FIGUEROA ST.

STAR, late model on four 1925 SPORT TOURING. Large equity, sacrifice. MR. HETZEL, 4043 S. Vermont. VE. 9471.

SAVE money on your 1925 STAR SPORT TOURING. Large equity, sacrifice. MR. HETZEL, 4043 S. Vermont. VE. 9471.

1923 BUICK SPORT TOURING. DISC WHEELS. CONDITION VERY GOOD. $925. TERMS. 619 S. FLOWER ST.

MERCER, 1922 SPORT CUAR. MERCER SEDR. 824 S. FIGUEROA. VA. 0346.

Coupes for Sale

BUICK coupe, late 1920, looks & runs like brand new car. Sac. $285, cash, 507 SO. FLOWER.

BUICK master 6 '24 coupe, 4-pass. Reconditioned, new Duco, 5 new tires, bumpers, every extra. Cost $1800. Sac. $800.
MADDUX, INC.
1007 S. Figueroa. Westmore 1506.

CADILLAC Victoria coupe, '61, 22-23, in perfect condition, new tires, best buy in town. $1495. See M. GOLDSMITH, 1144 S. Olive st. TRinity 2251.

CADILLAC V 63, 5-pass. coupe, custom built, new balloon tires; 6000 miles. $29.0. Terms. 1230 WEST 16TH ST. 0445.

CHANDLER coupe, '22, looks new, very nice condition. A real buy. Terms.
PAIGE CO. OF CALIF.
2212 S. FIGUEROA.

CHEVROLET coupe, late 1923, original finish, cannot be sold from brand new. Must subscribe. Full price $295. Terms arranged. 507 SO. FLOWER.

CHEVROLET 1924 coupe, New paint, velour upholstering, like new. Late '24 model. Sacrifice. J. F. BALDWIN, 1417 So. Figueroa.

CHEVROLET '25 coupe, latest series, fully equipped. Must sacrifice. DU. 8660.

CLEVELAND BROUGHAM.
Latest model. Fine original finish, nickel handles, disteel wheels.
HOWARD AUTOMOBILE CO. OF L. A.
FIGUEROA ST. USED CAR DEPT.
1367 So. Figueroa. WEstmore 5012.
"GOLD SEAL" Buicks—Built-in Service.

CLEVELAND COACH, DEMO.
Driven little, can be told from new. 4-whl. brakes, balloon tires, only 18 mos. to pay. Big discount.
P. HERBERT CO.
1702 S. Figueroa. WEstmore 4326.

CLEVELAND 6 coach, late '23, beautiful Duco finish, perfect thruout, new cords, disc wheels, etc. Sac. $475. Terms.
4216 MONETA.

CLEVELAND sedan, '25, Duco, reconditioned, 3 balloons, $240 down, VA. 2890.

DODGE, 1923 sedan, very nice, upholstering like new, motor perfect, only $525. "It's Bonded." Open eves. & Sun.
J. F. RILEY CORP., Paige & Jewett.
1223 S. Figueroa st. PH. WE. 2726.

DODGE SEDAN, '24. DISC WHLS., 5 GOOD TIRES, BUMPERS, CLEAN THROUT. $750. 1-3 CASH, BAL. 12 MOS. 911 S. OLIVE ST.

ESSEX COACHES
BRAND NEW
NEVER DRIVEN; LIBERAL DISCOUNT.
W. T. HUTCHINSON CO., USED CAR DEPT. 1142 So. Figueroa. Open eves & Sun.

ESSEX COACH '25.
$895. $195 DN. BALANCE 18 MOS.
Had wonderful care. Every extra possible.
BIG SALE NOW GOING ON.
F. R. MILLER, Hudson-Essex. WE. 4081.
1045 S. Figueroa st. Open eves. & Sun.

ESSEX COACH '25, DISC WHLS., TWO BUMPERS, 5 BALLOON TIRES, OTHER EXTRAS. RUN 6200 MILES. HAVE $200 ON NEW CAR. $750. 1-3 CASH, BAL. 12 MOS. 911 S. OLIVE.

ESSEX coach, 6-cyl. Nearly new. Repossessed. Will be sold for bal. due on contract, $545 total price. $125 down. R. K. HALL PIN. CO., 1234 S. Hope st. Phone 1746.

ESSEX Coach, 1925, nearly new, 800 extras. Must sell at once. Tel. OWNER, LYBARGER, DN. 6863.

ESSEX 4 coach, perf. cond., 2-tone lacquer finish, bumpers, good tires & etc. $130 down. WA. 9063; eves. WA. 2866.

ESSEX '25 special sport coach, worth $1100, our price $795. An unbeatable buy. 524 W. PICO.

ESSEX coach, 4-cyl., '22, must sell this week, also Buick Master 6 coupe, '25. WEBB, 4206 S. Serrano. VA. 7864.

ESSEX coach, '25 model, balloon tires, bumpers, every extra, sac. $695, terms arranged. $150 dn. 507 S. FLOWER.

FLINT brougham, latest series, brand new, driven few miles, cost new over $2200. Must sac. $1350. Liberal terms. Accept car in trade. $587 dn. 507 S. FLOWER.

FORD 1924 TUDOR SEDAN.
5 balloon tires, bucksteel axle, 3 to 1 gears, large steering wheel, wood bumpers front and rear, Bosch ignition and many other extras. Guarantee $800. Terms.
WM. L. HUGHSON
10th & Olive. Open eves. & Sun.

FORD FOUR-DOOR SEDAN.
Can't be told from new. Has many extras and is just broken in. A real buy for someone at $525.
BOZZANI MOTOR CAR COMPANY.
617 N. Broadway.

FORD SEDAN—'24 Tudor, cheap; $50 down. This car includes: Ins. No brakeage. Just like new. Sacrifice for $395.
4216 MONETA.

FORD, late '23 4-door sedan, 2 new tires, all accessories, like new. TR. 8797, 2759 BAY ST

FORD sedan, late '24 Fordor. Cheap, $50 down. This payment inc. insur. No brakeage. Car just like new. 4216 MONETA.

FORD sedan, 1921, excellent condition, $185. OXford 5864.

FORD, Tudor, 1924. A buy at $495. 755 CENTRAL AVE.

HUDSON COACH, NEW DUCO FINISH, GOOD TIRES, $750 BEST BUY IN TOWN. $3 DOWN, BAL. 12 MOS. 911 S. OLIVE.

HUDSON '25 coach, $200 in extras. A right price. 524 W. PICO.

AUTOMOBILES, ETC.—Miscellaneous

Coupes for Sale

MAXWELL '24, 2-PASS. COUPE, WONDERFUL SHAPE THROUGHOUT, GOOD RUBBER, MANY EXTRAS, $665, $3 DOWN, BAL. LIKE RENT. 911 S. OLIVE.

MAXWELL coupe, late '23, special lacquer finish, disc, bar bump., disc wheels, every known extra, must sell, terms. $135 down. 507 SO. FLOWER.

MAXWELL coupe, late '24, very cheap, accept $150 dn.; original finish, etc. Just like new. 4216 MONETA.

OAKLAND 1924 COUPE.
4-pass. Like new throughout. Fully equip. Will sacrifice. Terms arranged.
REEVE GARTZMANN, INC.
1197-99 So. Olive. Open Eves. & Sun.

OLDSMOBILE 6 1926 coupe, new and must sell equity this week. RE. 4244.

OVERLAND 4-cyl. coupe, late 1921, been in storage. Must sell. $125 cash. 507 SO. FLOWER.

PACKARD COUPE.
Popular five-pass., 1929, perfect cond., good tires, bumpers, trunk, etc. Terms. Call JAMES STROTHER, Glendale 2250, 2227 BRAND.

RICKENBACKER 1924 COUPE. 4-PASS. Just like new. Terms.
PAIGE CO. OF CALIF.
2212 S. FIGUEROA.

STUDEBAKER, 1924 COUPE
Completely refinished. 7 good tires, disteel wheels. Sacrifice, $285 down.
HOWARD AUTOMOBILE CO. OF L. A.
FIGUEROA ST. USED CAR DEPT.
1367 So. Figueroa. WEstmore 5012.
Investigate our "GOLD SEAL" Buicks.

STUDE. '24, LIGHT 6 COUPE.
In excellent condition throughout, worth seeing. $695, terms arranged.
TROY MOTOR SALES CO.
1192-94 So. Figueroa. Open eves. & Sun.

STUDEBAKER coupe, light 6, late '24. Original finish and everything like new. Very cheap, accept $185 dn. Must sell, extras galore. 4216 MONETA.

STUDEBAKER 5-PASS. COUPE, '24 Special 6, terms. Owner, RE. 9150

WILLYS-KNIGHT coupe, late model, A-1 condition. Terms. Will take late model Ford coupe as down payment. Call GRANT, WAsh. 0917. (After 5 p.m., 749-76.)

WAIT

FRIDAY WILL BE YOUR DAY

A REAL SURPRISE

WATCH THESE COLUMNS

WILLYS-OVERLAND PACIFIC CO.
1058 SO. HOPE ST.

SPECIALS. SPECIALS

FORD COUPES.
1924 Ford Coupe $395
1923 Ford Coupe $250
We have a selection of ten to choose from. Easy terms.
HOWARD AUTOMOBILE CO. OF L. A.
MAIN ST. USED CAR DEPT.
1212 So. Main. WEstmore 8383.
Investigate our "GOLD SEAL" Buicks.

WANT A STUDEBAKER COUPE—
A dandy business coupe, mechanically O. K., fenders and paint. Backed with a Bozzani guarantee for $495.
BOZZANI MOTOR CO., INC.
617 N. Broadway.

PUBLIC SALE.

Dollars talk; 20 cars, best makes. Must be sold by Sat. Come early. S.E. cor. Beverly Blvd. & Western.

1924 FORD coupe, lots of extras, $375. 1127 GLENDALE BLVD.

Sedans for Sale

APPERSON, 1924.

8-cyl., 7-pass. sedan. The best buy in Los Angeles. Run 8000 miles. Motor like new, paint job. Cannot be told from new. Carries our guarantee. Original cost $4350. Sale price $1495.
APPERSON MOTOR CAR CO.
1059 S. Flower st. PRospect 4064.

BUICK 6 1923 SEDAN.
Exceptionally good tires, refinished blue. A wonderful buy at $695.
A SAFE PLACE TO BUY
FELTON MOTOR COMPANY.
MARMON AGENCY.
1345 So. Figueroa. WEstmore 5341.

BUICK 7-passenger sedan, model '23-45. Been driven only 10,000 miles. Original tires and paint. Exceptionally fine mechanical shape; priced at $1075.
H. WURZBURGER & SON.
1191 S. Hope. TRinity 6231.

BUICK master 6 sedan, latest series, '24 model, 5 tires and runs like brand new car, Bijur pump, perf. paint and tires. Sac. $700; terms arr. $350 down. 507 SO. FLOWER.

BUICK sedan, late '25 4-cylinder, very cheap; take $165 down. Original finish. Just like new. Car is perfect mechanically. 4216 MONETA.

BUICK sedan, '23, overhauled, bumpers, 5 new tires. $300 down. VA. 2890.

CADILLAC SEDAN.
Driven by owner, excellent condition, mechanically perfect, recently overhauled. Private owner. Sacrifice. Terms. WH. 1249. 1201 So. Olive. VAndike 4974.

CADILLAC V-61 7-pass. sedan, custom-built; 6 Radge Whitworth wheels; new-looking, nerf cord. Bargain. RO. 2984.

CHANDLER SEDAN, '24
Original finish, like new. Wirewheels, good tires, disc wheels, bumpers, etc. Overhauled & guar. Easiest terms.
W. P. HERBERT CO.
1702 So. Figueroa. WEstmore 4326.

CHEVROLET sedan, latest series de luxe model, '24 model, like new, disc wheels, every extra, taken on trade. Cannot use. Accept cheap car in trade. Most liberal terms arranged. 507 S. FLOWER.

CHANDLER sedan, driven 8000 miles, like new. Sac. less than half. Must sell. OWNER, 1049 S. FLOWER.

CHEVROLET sedan-de luxe model, brand new, only driven few 1000 miles, trunk, dbl. bar bumps., every known extra, sac., accept car in trade. 507 S. Flower.

CHEV. sedan, '23. Overhauled, duco finish, bumper, 4 new tires, $75 dn. VA. 2890.

CLEVELAND 6, BROUGHAM, '25
Beautiful Duco finish, new balloon tires, 4-whl. brakes, disc whls., motor overhauled & guar. Terms.
P. HERBERT CO.
1702 So. Figueroa. WEstmore 4326.
1110 So. Flower. TRinity 1012.

CLEVELAND BROUGHAM.
Latest model. Fine original finish, nickel handles, disteel wheels.
HOWARD AUTOMOBILE CO. OF L. A.
FIGUEROA ST. USED CAR DEPT.
1367 So. Figueroa. WEstmore 5012.
"GOLD SEAL" Buicks—Built-in Service.

CLEVELAND COACH, DEMO.
Driven little, can be told from new. 4-whl. brakes, balloon tires, only 18 mos. to pay. Big discount.
P. HERBERT CO.
1702 S. Figueroa. WEstmore 4326.

CLEVELAND 6 coach, late '23, beautiful Duco finish, perfect thruout, new cords, disc wheels, etc. Sac. $475. Terms.
4216 MONETA.

CLEVELAND sedan, '25, Duco, reconditioned, 3 balloons, $240 down, VA. 2890.

DODGE, 1923 sedan, very nice, upholstering like new, motor perfect, only $525. "It's Bonded." Open eves. & Sun.
J. F. RILEY CORP., Paige & Jewett.
1223 S. Figueroa st. PH. WE. 2726.

DODGE SEDAN, '24. DISC WHLS., 5 GOOD TIRES, BUMPERS, CLEAN THROUT. $750. 1-3 CASH, BAL. 12 MOS. 911 S. OLIVE ST.

ESSEX COACHES
BRAND NEW
NEVER DRIVEN; LIBERAL DISCOUNT.
W. T. HUTCHINSON CO., USED CAR DEPT. 1142 So. Figueroa. Open eves & Sun.

ESSEX COACH '25.
$895. $195 DN. BALANCE 18 MOS.
Had wonderful care. Every extra possible.
BIG SALE NOW GOING ON.
F. R. MILLER, Hudson-Essex. WE. 4081.
1045 S. Figueroa st. Open eves. & Sun.

ESSEX COACH '25, DISC WHLS., TWO BUMPERS, 5 BALLOON TIRES, OTHER EXTRAS. RUN 6200 MILES. HAVE $200 ON NEW CAR. $750. 1-3 CASH, BAL. 12 MOS. 911 S. OLIVE.

ESSEX coach, 6-cyl. Nearly new. Repossessed. Will be sold for bal. due on contract, $545 total price. $125 down. R. K. HALL PIN. CO., 1234 S. Hope st. Phone 1746.

ESSEX Coach, 1925, nearly new, 800 extras. Must sell at once. Tel. OWNER, LYBARGER, DN. 6863.

ESSEX 4 coach, perf. cond., 2-tone lacquer finish, bumpers, good tires & etc. $130 down. WA. 9063; eves. WA. 2866.

ESSEX '25 special sport coach, worth $1100, our price $795. An unbeatable buy. 524 W. PICO.

ESSEX coach, 4-cyl., '22, must sell this week, also Buick Master 6 coupe, '25. WEBB, 4206 S. Serrano. VA. 7864.

ESSEX coach, '25 model, balloon tires, bumpers, every extra, sac. $695, terms arranged. $150 dn. 507 S. FLOWER.

FLINT brougham, latest series, brand new, driven few miles, cost new over $2200. Must sac. $1350. Liberal terms. Accept car in trade. $587 dn. 507 S. FLOWER.

FORD 1924 TUDO

HOUSES—
For Sale
Miscellaneous

THE BUNGALOW BEAUTIFUL
MR. BARGAIN HUNTER—Here's a TYPICAL SPANISH STUCCO
1 acre loan instrument; 6-room house, situated on this beautiful artificial close-in tract; 2 blocks from fashionable business district; 3-room house rear, 2 separate garages, cement driveway, near school. Car line half block. Price $7,000, quick sale. $1000 CASH, BALANCE TERMS. OWNER, 724-52.

5-RM. Spanish stucco, everything up-to-date, sunbathing system, front & dim. rm. in Kuneel gum. Close to school, stores & st. car. A beautiful home. Price $7500, $1500 down, bal. easy. Also new 7-rm. for $6000. $1400. TR. 4118.

NEW STUCCO HOMES
4 rms., $850 dn. 5 rms., $475 dn. 6 rms., $600 dn. Everything the latest and best. Be sure and see these bargains. 5189 E. WESTERN AVE. VE. 8190.

FINAL
Bring your contractor with you. If you can duplicate this beautiful 5-room stucco bungalow for less than $7000 I will make you a present of it. Terms, 2027 BELVEDERE DR. Bet. Sta. R. of Brenton.

BARGAIN, BROWNING BLVD. DOUBLE
10-rm. stucco; nearly tile bath; etc. Only $15,000; $3000 dn. Bal. easy to suit. It is a buy. It is worth $20,000. Western.

5 RM. COMPLETELY FURNISHED, $5650
$1000 cash. Phone home located on knoll overlooking city. Real sacrifice. Owner must sell. Leaving city. Try and beat this. 5009 S. VERMONT. VE. 9477. UN. 2947.

BIG MODERN 6-RM. $500 CASH—
Price $6500. $50 mo. Hdwd fins, fireplace, built ins, garage. 5451 & Normandie. Actual snap. 4256 S. Vermont. VE. 9476.

NORTH OF 50.
Furnished double bungalow, 8 garages, 50 lot, $8000. Terms, see this today. C. F. SNYDER, 4305 Moneta. AX. 1820 Eves. 6773.

NOW BEING COMPLETED
4 new 5-room stucco, 2 blocks W. of Western. Rge. 2nd to 17 W. 64th Pl. Easy terms and down payments. MR. BONE. Tillerwall 9619.

6 ROOMS—2 BEDROOMS
Nr. Santa Barbara car and school. Oak floors throughout. Only $4350. Easy terms. 4158 S. WESTERN AVE. AD. 3478.

THIS WILL SELL TODAY.
New 4-room beauty with garage, near Florence. Hard fl'rd, $250 cash; only $30 mo. Price $3100. 6 VERMONT. TH. 8107.

$500—NEW 6-rm. frame, blue fin., fireplace, built-ins, and tile bath; $4,500; close to school and bus. Cash $5000. Terms. Owner, 5851 Hooper ave. VE. 4048. No agts.

WILL reduce price $25 per day until sold. 6-rm. mod. exter. Hdwd fins. Fireplace. $2100 cash, bal. easy. Bring deposit. 5515 CRAMERT PL. VE. 8372.

OWNER'S home, 627 ranch Sch'd'g. Beaut. 5-rm. stucco. Fenced. Fruit, garden, chicken, Terms. Take mtg. or T.C. 1st payment, $1,000. 7451 SO. VERMONT. TH. 0483.

TO FLORIDA THIS WEEK.
Must sell new 7-rm. stucco cor. lot. A wonderful home. Make me an offer. ALLISON, 5060 S. VERMONT.

SACRIFICE.
$300 down, 9-rm. FURNISHED home. Owner must leave. Inquire 218 FINANCIAL CENTER BLDG. 7th & Spring.

$500 DOWN—Tile bath & sink, brand new, 5-rm. bungalow, $4,500. COLE. Owner, 6108 S. Vermont. TH. 7086.

6-RM. stucco, Western Knolls, new, spacious; view of entire city. Invest, easy terms. Phone VE. 9046.

$4750 $500 down, new 4-rm. stucco. Gar. Nr. Manchester & Vermont. A real home for $4750. 1 VERMONT. TH. 8743.

6 RM. new house, acre of ground on S. West. Ave. Worth $8000. Price today $6600. F. H. KRAUSE, VA. 3819.

LARGE duplex prospective business, close in; will sacrifice for cash. 534 W. 51ST ST. AT. 6186.

5 ROOMS, modern, Tiffany finish, tile bath, etc., lot 40x140 ft. Price $3500, $35 mo., incl. int. 8200 MONETA.

BARGAIN—$950 DOWN, $50 MONTH. 4-RM. BUNGALOW. $4000. $1797 ST. NEAR MAIN. 4566 MONETA.

SACRIFICE by owner 5 rm. house. Must sell at once. Make offer. 5737 10th ave.

East and Southeast

A GIVE AWAY
5 rms and sleeping porch, modern home on 150 ft. SOTH ST., near Main. $15 mo., including int. and taxes. TU. 5848.

CORNER lot, 50x150, 6 rooms and den; also 5-room cottage, furnished, for garage; cash or terms. Call owner, 907 31st ST. JEfferson 7711.

MATWOOD.
Bargains in some new Maywood homes. See MR. MALLERNAN, TR. 1101. DE. 2256 in Maywood.

NO down payment, just $20 per mo., including interest, buys 4-room house and large lot. AX. 8403 or TH. 8879.

North and Northeast

IF YOU are interested in an ideal home at the right price, call at 5262 Alhambra Way, off Annandale Blvd. ½ blk to 5c car line, and the new Annandale School. 5 large rooms with front and rear porches, large basement and garage, shade trees and shrubbery, only $4500 cash. For sale by owner.

$750 DOWN—BAL. LIKE RENT—
5-rm. mod. stucco, almost complete, at once make your selection of paper, paint, light fix., etc., and will have ready in 10 days. OWNER, 912 Pueblo ave. Glendale 4788. Take Tyler West.

PAY $65 AND MOVE IN.
Cozy bungalows, hdwd. floors, tile bath, elec. equip. paved street, 2 blocks to car line; only $1850. $25 mo. LOUIS GARVEY and GARFIELD AVES. Monterey Park.

BARGAIN—WESTLAKE
Owner anxious sell for cash or terms. Owner section will be open to-day. Take Sunset car to Alvarado, get off at Temple, walk 1 block west to Lucas ave. 1847

$9000 HANDLES 2 NEW 5-RM. HOMES
Beaut. bungalows, hdwd. floors throughout, tile baths, fireplaces, garages, sidewalks, etc. Take Hollywood car to Fuller, walk 1 block south to Lucas ave. 1847

HIGH and healthy—Large 5-room bungalow, hdwd. floors throughout, tile bath, garage, fruit trees, etc. Will take lot as part payment. Price $4,000. Terms. Owner, 1847 Lucas ave. CA. 6004. Nr. car line.

West and Northwest

$10,500 SNAP—NEW
ON VERY CHOICE LOT
A beautiful 5-room Hollywood bungalow, Spanish type, with tile roof, hardwood floors throughout, tile bath, fireplace, built-in features, etc. Large lot, 50x150. Price $10,500. Terms. Owner, 1847 Lucas ave. CA. 6004.

THE MARION CHESTER
Hollywood's Most Beautiful Apartments
1753 N. VAN NESS AVE.
Entrance on Selma Ave.
Office Open Daily and Sunday
Phone GR. 6721

HOUSES—
For Sale
West and Northwest

AUCTION.
2-ROOM WILSHIRE HOME.
200 S. ARDMORE AVE.
2 SOLD CORNER 9TH ST.
2 O'CLOCK, TUESDAY, SEPT. 15.
WONDERFUL POSSESSIONS.
INVESTIGATE.
TERMS ARRANGED.
DONAHUE, THE AUCTIONEER.
WA. 2646.

WEST HILLS
Choice lot, cathedral outlook, cement walks, curbs and gutters, all improvements in and paid for; $1,000 cash, balance to suit. Owner, 1 blk. off Sunset Blvd. on Cahuenga Blvd. Call GR. 6721.

TWO-STORY WILSHIRE TYPE
$2000 CASH, BALANCE TERMS.
PRICE $14,500.
149 SOUTH ROXBURY AVENUE.
This excellent 10-room home, finished in solid mahogany throughout, has three stories and a basement. Has a tile roof, hardwood floors throughout, 3 baths, 4 bedrooms, sleeping porch, maid's room and bath, and a garage. Lovely lawn and garden. Owner will consider lot in trade. Inspect by appointment only. Call ANNA F. TURNER, 1847 Lucas ave. CA. 6004.

HANCOCK PARK HOME
OPEN FOR INSPECTION
$17,500—GOOD TERMS

An especially attractive home of good construction where property values are rapidly increasing. Has tile roof, hardwood floors throughout, tile bath with unrestricted view of city, and hardwood hills. For further information call ANNA F. TURNER, 1847 Lucas ave. CA. 6004.

THE FRANK MELONE SYSTEM
WILSHIRE OFFICE
WILSHIRE AT SERRANO 10, 20

THE FINEST BEVERLY 8 ROOM HOME
PROTECTED HIGHLAND VIEW
ALL IMPROVEMENTS IN
LOOKING CITY AND BEVERLY HILLS
MOORHEAD & CLARK
PHONE OXford 4166

$14,500
HANCOCK PARK
$1500 CASH.
Here's your chance to buy a NEW Spanish bungalow with 5 RMS. on terms like rent or less. Has tile roof and tile bath. Will swap this for

DUPPEL-WALLACH-SHERMAN
241 N. Larchmont Blvd.

IF YOU ARE LOOKING FOR A HOME, DON'T OVERLOOK
18 rooms to choose from. Distinctive exterior finish, every room light and airy, hardwood floors throughout, tile baths, sleeping porches, garages, large lawns and shrubbery. Owner, 907 31st ST. JEfferson 7711.

HANCOCK PARK NEAR 3RD
My nine-room home, 2 baths, sleeping porch, garage, canvas decorations. Owner, MR. MALONE, Ft. 1, WA. 8200.

BEST BUY IN LOS ANGELES
$2500 CASH
O'CONNELL & WEBB
Finest location.

NOT HOW CHEAP
BUT HOW GOOD
IS OUR LITTLE HOME
VIRGINIA ROAD. Open 1 to 5.
Just off Rimpau.
MUST SELL—Owner leaving city. 5-room bungalow, hdwd. floors throughout, tile bath, garage, fruit trees, etc. Will take lot as part payment. Price $4,000. Terms. Owner, 1847 Lucas ave. CA. 6004.

$2,000 DOWN
Buys 5-room modern bungalow, hdwd. floors throughout, tile bath, garage, fruit trees, etc. Will take lot as part payment. Price $4,000. Terms. Owner, 1847 Lucas ave. CA. 6004.

OPEN FOR INSPECTION
Daily to 6 p.m.
830 SO. ST. ANDREWS PL.
16-foot location in the residential section.
Two attractive Spanish bungalows; one is for sale this week at $12,500; a beautiful home for $12,500. Terms to responsible party.

HANCOCK PARK
$15000 CASH.
Here's a chance to buy a NEW Spanish bungalow with 5 RMS. on terms like rent or less. Has tile roof and tile bath. Will swap this for

DUPPEL-WALLACH-SHERMAN
241 N. Larchmont Blvd.

IF YOU ARE LOOKING FOR A HOME, DON'T OVERLOOK THIS HOME
GENTLY sloping Hollywood view lot. Best improvements included in price, $3000. Terms. Take mtg. or T.C. 1st payment, $1,000. 7451 SO. VERMONT. TH. 0483.

NEAR FAIRFAX HIGH SCHOOL
6-room, strictly modern, 3 bedrooms, $8500, $1000 cash and $75 mo. incl. all interest. 7750 SANTA MONICA BLVD. HE. 6364.

$850, WORTH $8500; $1000 down, new 6-room English stucco, garage, built for a home, up to date; bal. $40 monthly; will not last. GR. 7711. E. KOSCHES.

WILL trade new hillside home, 8 rms., 2 baths, for older house to value of $15,000 to $18,000 in Central Hollywood. Owner, address S. box 577. TIMES BRANCH.

$1000 DN. $6500 buys very pretty, brand new 5-rm. home south of Melrose and east of Fairfax, convenient to schools and transportation. GR. 1477.

RMS., DELIGHTFUL, LOCATED, BEAUTIFUL, Center of activities, 2 baths, tile, den, gar., grand piano, $250. Phone appointment off VA. 0577. Eve. GR. 1946.

FINE view lot, 90x175, on Holly. Price today $4500, worth $7500. Several $12,000 homes being built adjoining this lot. KERN, 307 S. FLOWER. MA. 5113.

6-RM. English stucco, hdwd. firs., furnace, Red fireplace, Bedd. nook, cen. fruit trees. Dandy location, shady street, nr. N. of Sunset. $10 500. Ph. K. H. PECK, HE. 2181.

$-9850. VERY EASY TERMS.
Artistic hillside home, of Beachwood. 4 large rms. and sl. pch. fireplace. Many built-ins. Owner, OWNER, GL. 1797.

BARGAIN—6 rms., 2 bedrooms, tile bath and roof, dbl. gar.; nr. school and trans. 62 terms. Owner, 526 ORLANDO. TR. 5830.

FOR exchange, 5-room house, stucco, in the center of Hollywood, for a lot, as we can build again. Will take hillside. Holly. 6070. TEAGUE.

$229 DOWN, total price $5650. Nice 5-rm. hillside home, close to car; 20 min. to P. O. GA. 5127. 4110 Pasa. ave.

2 HILLSIDE houses, $2500 and $3400; $50 down, balance $30 per month including interest. OWNER, 1535 Isabel st. CA. 4355.

$50 DOWN, new stucco, 4-rm. & bath, gar. 2242 Doral st. Owner, HE. 2917.

$250 CASH buys a $4250 5-rm. mod. home & gar. CA. 0665. 2500 DAYTON AVE.

Furnished Houses

COMPLETELY FURNISHED.
This modern 5-rm. stucco home. Real fireplace, hardwood floors, tile bath & sink, garage, lot 50x125. Lawn & shrubs in front. Close to schools, Country Club & car line, all new, for only $7500. $1000 cash. Phone Empire 1763.

5 RMS., good form., bungalow, mod., large lot; garage, 2 car lines, 5c fare, 20 min. $6500. $1500 down. 1317 W. 74th st.

HOUSES—
For Sale
South and Southwest

A MODEL HOME
Snappy new 5-room English stucco with every desirable feature. Only 1½ blocks to car. East front, large lot and a fine highly restricted district. Come rse it at 4453 11TH AVE., just south of Vernon ave., or phone owner, Univ. 4910.

$12,500 house, completely furnished. Lot 50x150. Hardwood floors throughout. 3-room house rear, 2 separate garages, cement driveway, near school. Car line half block. Price $12,500, quick sale. $6000 6TH AVE. OWNER, 724-52.

5-RM. Spanish stucco, everything up-to-date, sunbathing system, front & dim. rm. in Kuneel gum. Close to school, stores & st. car. A beautiful home. Price $7500, $1500 down, bal. easy. Also new 7-rm. for $6000. $1400. TR. 4118.

NEW STUCCO HOMES
4 rms., $850 dn. 5 rms., $475 dn. 6 rms., $600 dn. Everything the latest and best. Be sure and see these bargains. 5189 E. WESTERN AVE. VE. 8190.

FINAL
Bring your contractor with you. If you can duplicate this beautiful 5-room stucco bungalow for less than $7000 I will make you a present of it. Terms, 2027 BELVEDERE DR. Bet. R. of Brenton.

BARGAIN, BROWNING BLVD. DOUBLE
10-rm. stucco; nearly tile bath; etc. Only $15,000; $3000 dn. Bal. easy to suit. It is a buy. It is worth $20,000. Western.

5 RM. COMPLETELY FURNISHED, $5650
$1000 cash. Phone home located on knoll overlooking city. Real sacrifice. Owner must sell. Leaving city. Try and beat this. 5009 S. VERMONT. VE. 9477. UN. 2947.

BIG MODERN 6-RM. $500 CASH—
Price $6500. $50 mo. Hdwd fins, fireplace, built ins, garage. 5451 & Normandie. Actual snap. 4256 S. Vermont. VE. 9476.

NORTH OF 50.
Furnished double bungalow, 8 garages, 50 lot, $8000. Terms, see this today. C. F. SNYDER, 4305 Moneta. AX. 1820 Eves. 6773.

NOW BEING COMPLETED
4 new 5-room stucco, 2 blocks W. of Western. Rge. 2nd to 17 W. 64th Pl. Easy terms and down payments. MR. BONE. Tillerwall 9619.

6 ROOMS—2 BEDROOMS
Nr. Santa Barbara car and school. Oak floors throughout. Only $4350. Easy terms. 4158 S. WESTERN AVE. AD. 3478.

THIS WILL SELL TODAY.
New 4-room beauty with garage, near Florence. Hard fl'rd, $250 cash; only $30 mo. Price $3100. 6 VERMONT. TH. 8107.

$500—NEW 6-rm. frame, blue fin., fireplace, built-ins, and tile bath; $4,500; close to school and bus. Cash $5000. Terms. Owner, 5851 Hooper ave. VE. 4048. No agts.

WILL reduce price $25 per day until sold. 6-rm. mod. exter. Hdwd fins. Fireplace. $2100 cash, bal. easy. Bring deposit. 5515 CRAMERT PL. VE. 8372.

OWNER'S home, 627 ranch Sch'd'g. Beaut. 5-rm. stucco. Fenced. Fruit, garden, chicken. Terms. Take mtg. or T.C. 1st payment, $1,000. 7451 SO. VERMONT. TH. 0483.

TO FLORIDA THIS WEEK.
Must sell new 7-rm. stucco cor. lot. A wonderful home. Make me an offer. ALLISON, 5060 S. VERMONT.

SACRIFICE.
$300 down, 9-rm. FURNISHED home. Owner must leave. Inquire 218 FINANCIAL CENTER BLDG. 7th & Spring.

$500 DOWN—Tile bath & sink, brand new, 5-rm. bungalow, $4,500. COLE. Owner, 6108 S. Vermont. TH. 7086.

6-RM. stucco, Western Knolls, new, spacious; view of entire city. Invest, easy terms. Phone VE. 9046.

$4750 $500 down, new 4-rm. stucco. Gar. Nr. Manchester & Vermont. A real home for $4750. 1 VERMONT. TH. 8743.

6 RM. new house, acre of ground on S. West. Ave. Worth $8000. Price today $6600. F. H. KRAUSE, VA. 3819.

LARGE duplex prospective business, close in; will sacrifice for cash. 534 W. 51ST ST. AT. 6186.

5 ROOMS, modern, Tiffany finish, tile bath, etc., lot 40x140 ft. Price $3500, $35 mo., incl. int. 8200 MONETA.

BARGAIN—$950 DOWN, $50 MONTH. 4-RM. BUNGALOW. $4000. $1797 ST. NEAR MAIN. 4566 MONETA.

SACRIFICE by owner 5 rm. house. Must sell at once. Make offer. 5737 10th ave.

East and Southeast

A GIVE AWAY
5 rms and sleeping porch, modern home on 150 ft. SOTH ST., near Main. $15 mo., including int. and taxes. TU. 5848.

CORNER lot, 50x150, 6 rooms and den; also 5-room cottage, furnished, for garage; cash or terms. Call owner, 907 31st ST. JEfferson 7711.

MATWOOD.
Bargains in some new Maywood homes. See MR. MALLERNAN, TR. 1101. DE. 2256 in Maywood.

NO down payment, just $20 per mo., including interest, buys 4-room house and large lot. AX. 8403 or TH. 8879.

North and Northeast

IF YOU are interested in an ideal home at the right price, call at 5262 Alhambra Way, off Annandale Blvd. ½ blk to 5c car line, and the new Annandale School. 5 large rooms with front and rear porches, large basement and garage, shade trees and shrubbery, only $4500 cash. For sale by owner.

$750 DOWN—BAL. LIKE RENT—
5-rm. mod. stucco, almost complete, at once make your selection of paper, paint, light fix., etc., and will have ready in 10 days. OWNER, 912 Pueblo ave. Glendale 4788. Take Tyler West.

PAY $65 AND MOVE IN.
Cozy bungalows, hdwd. floors, tile bath, elec. equip. paved street, 2 blocks to car line; only $1850. $25 mo. LOUIS GARVEY and GARFIELD AVES. Monterey Park.

BARGAIN—WESTLAKE
Owner anxious sell for cash or terms. Owner section will be open to-day. Take Sunset car to Alvarado, get off at Temple, walk 1 block west to Lucas ave. 1847

$9000 HANDLES 2 NEW 5-RM. HOMES
Beaut. bungalows, hdwd. floors throughout, tile baths, fireplaces, garages, sidewalks, etc. Take Hollywood car to Fuller, walk 1 block south to Lucas ave. 1847

HIGH and healthy—Large 5-room bungalow, hdwd. floors throughout, tile bath, garage, fruit trees, etc. Will take lot as part payment. Price $4,000. Terms. Owner, 1847 Lucas ave. CA. 6004. Nr. car line.

West and Northwest

$10,500 SNAP—NEW
ON VERY CHOICE LOT
A beautiful 5-room Hollywood bungalow, Spanish type, with tile roof, hardwood floors throughout, tile bath, fireplace, built-in features, etc. Large lot, 50x150. Price $10,500. Terms. Owner, 1847 Lucas ave. CA. 6004.

THE MARION CHESTER
Hollywood's Most Beautiful Apartments
1753 N. VAN NESS AVE.
Entrance on Selma Ave.
Office Open Daily and Sunday
Phone GR. 6721

HOLLYWOOD—
For Sale, Ex., Wanted, To Let

MAKE ME AN OFFER.
Beaut. 2-story Eng. brick veneer home, north of the blvd. 8 rms., 3 baths, rec. hall, hardwood floors, walls on canvas, elec. court, furnace in basement, large store-room. I am forced to sell. 2221 Fairfield.

DO you want a fine bungalow home? Here is one. Hollywood district. Owner must let go will take a good lot as part payment; bal. to suit. Phone CHRISTIAN, VA. 3444.

DON'T OVERLOOK THIS HOME.
GENTLY sloping Hollywood view lot. Best improvements included in price, $3000. Terms. Take mtg. or T.C. 1st payment, $1,000. 7451 Hollywood Blvd.

NEAR FAIRFAX HIGH SCHOOL
6-room, strictly modern, 3 bedrooms, $8500, $1000 cash and $75 mo. incl. all interest. 7750 SANTA MONICA BLVD. HE. 6364.

$850, WORTH $8500; $1000 down, new 6-room English stucco, garage, built for a home, up to date, $40 mo.; bal. $40 monthly; will not last. GR. 7711. E. KOSCHES.

WILL trade new hillside home, 8 rms., 2 baths, for older house to value of $15,000 to $18,000 in Central Hollywood. Owner, address S. box 577. TIMES BRANCH.

$1000 DN. $6500 buys very pretty, brand new 5-rm. home south of Melrose and east of Fairfax, convenient to schools and transportation. GR. 1477.

RMS., DELIGHTFUL, LOCATED, BEAUTIFUL, Center of activities, 2 baths, tile, den, gar., grand piano, $250. Phone appointment off VA. 0577. Eve. GR. 1946.

FINE view lot, 90x175, on Holly. Price today $4500, worth $7500. Several $12,000 homes being built adjoining this lot. KERN, 307 S. FLOWER. MA. 5113.

6-RM. English stucco, hdwd. firs., furnace, Red fireplace, Bedd. nook, cen. fruit trees. Dandy location, shady street, nr. N. of Sunset. $10 500. Ph. K. H. PECK, HE. 2181.

$-9850. VERY EASY TERMS.
Artistic hillside home, of Beachwood. 4 large rms. and sl. pch. fireplace. Many built-ins. Owner, OWNER, GL. 1797.

BARGAIN—6 rms., 2 bedrooms, tile bath and roof, dbl. gar.; nr. school and trans. 62 terms. Owner, 526 ORLANDO. TR. 5830.

FOR exchange, 5-room house, stucco, in the center of Hollywood, for a lot, as we can build again. Will take hillside. Holly. 6070. TEAGUE.

MODERN house, 9 rooms, 4 baths, 4 bedrms. Decorated by famous artist. Corner lot, beautiful shade trees. Owner will return to Europe. 1307 Laurel ave. Holly.

ARTISTIC Tiffany home, furnished, 2 blks. south of Main and Holly stcs. Near Fairfax. High. $13,000. $2000 cash. 721 FULLER AVE. GR. 3612.

CHOICEST VIEW LOTS IN HT. OF HOLLY, ON PAVED TER. OWNER WILL NOT REFUSE REAS. OFFER. MUST HAVE SOME CASH. 550-516.

CURSON AVE., just N. of Hollywood Blvd. 60x120. Price $5000; $1000 cash. Terms. $5000. 1910 N. CURSON. GR. 9767.

HOLLYWOOD—
For Sale, Ex., Wanted, To Let

HOUSE AND INVESTMENT
Exceptional Apartment Site.
SACRIFICE AT $7,000 to $8,000.
Lot alone worth $7,000 to $8,000.
S. W. COR. FRANKLIN & NORMANDIE.
One block from Hollywood Blvd. car. Unrestricted corner lot 90x190. 2-story brick, double garage. Sleeping porch and 2 bedrooms finished in basement. Income, $1,000 per month. Price $15,000. Terms.
TAFT REALTY CO. HOUSE DEPT.
5751 Hollywood Blvd. HO. 7190.

House Dept.

HOLLYWOOD HOME AND INVESTMENT
Exceptional Apartment Site.
SACRIFICE AT $7,000 to $8,000.
Lot alone worth $7,000 to $8,000.
S. W. COR. FRANKLIN & NORMANDIE.
One block from Hollywood Blvd. car. Unrestricted corner lot 90x190. 2-story brick, double garage. Sleeping porch and 2 bedrooms finished in basement. Income, $1,000 per month. Price $15,000. Terms.
TAFT REALTY CO. HOUSE DEPT.
5751 Hollywood Blvd. HO. 7190.

$10-600 — WORTH $20.00—

New 2-story Spanish home, reception hall, living room, dining room, breakfast room, maid's room and bath, 3 bedrooms, sun parlor. Second floor has two large bedrooms and sleeping porch, 2 baths. Tile heating system.
TAFT REALTY CO.
5751 Hollywood Blvd. HO. 7190.

HOLLYWOOD BOULEVARD LOT.
$9250, All Cash.

NOW
$8750. On Terms.
Nothing to say cash this price on the sightly boulevard and terms to suit you.
TAFT REALTY CO. House Dept.
5751 Hollywood Blvd. HO. 7190.

BUILDERS AND SPECULATORS.
A group of 21 lots for $42,000 cash. Most of these lots are worth from $2000 to $3000 each. Located on Hollywood Blvd. and Sunset Blvd. at Cahuenga and one block from street car line. Nr. WORDEN & WORDEN, at 1586 N. Wheeler. GLadstone 9266. Evenings, GL. 6872.

BUYER UNABLE TO CONTINUE PAYM'TS
Take advantage of concession paid by him. Inspect this wonderful Spanish bungalow of Hollywood bungalow at bargain price. $8500, terms. Immediate possession. Price is $1500 under adjoining property. Open 1 p.m. 616 STANLEY AVE. Holly. 3247.

CHEAPEST lots in Hollywood are in Los Altos Park. Being improved with concrete sidewalks, curbs and all modern improvements. Highly restricted home sites, marvelous view. We finance the right buyer. OWNER, 1717 CO. 5446 Hollywood Blvd. HO. 0545.

BEAUTIFUL HOLLYWOOD HOME
One of prettiest corners on Franklin ave. Beautiful view of city and mountains. Four bedrooms, large sleeping porch, 2 baths. Certainly an ideal home for only $8,000. Terms. MR. HELMER, 409 Hollywood Security Bldg. HE. 2327.

QUICK ACTION required to get the few lots in GABLEWOOD, a high-class residential section in Hollywood Hills. These lots will double in value the day Cahuenga Blvd. opens. See MR. KEENE, 5821 Hollywood Blvd.

"BEST BUY IN HOLLYWOOD"
New double bungalow, each side, 2 bedrooms, tile bath & drain, hdwd. floors, rental dist. Close to grade & Fairfax High School. Price $12,500. Reasonable down payment. Will consider lot for part equity. For appointment phone WH. 5812 or OXford 4710.

$15,000 — HOLLYWOOD SACRIFICE.
One block north of Hollywood Blvd. Living and breakfast room, library, 3 bedrooms, 2 baths, double garage. Lot 60x135.

TAFT REALTY COMPANY.
5751 Hollywood Blvd., Ber. Hills. OX. 6133.

6 RMS., Holly., new hillside home, splendidly furnished, very desirable, near Highland ave. Owner called east. Will sell furnished or unfurnished; an opportunity for quick sale. 2108 CAMROSE DR., GL. 0134.

NORTH OF HOLLYWOOD BLVD.
Lot bargains.
New 6-room stucco hillside home, price $10,500, cash $1500, bal. arranged.
CLEM H. HEALTON.
2308 Beachwood Dr. GR. 5281.

GOOD APARTMENT SITE, 50x165
5468 De Longpre Ave.
Present 7 rm. house on this lot can be moved to back of lot. Look at it and make offer. Terms given. MARK W. SHAW, owner, 7910 Melrose. WH. 5614.

REAL SNAPS—I have some choice residence lots between Cahuenga Pass & Highland Inn, beautiful view, quick sale price before Cahuenga Blvd. opens, see me at once. MR. KEENE, 5821 Hollywood Blvd.

COMPLETELY furnished 9-room, 2-story house, 2 baths, income $90 per mo., in Hollywood Blvd. district; will take as part pay. on lot or cash. Owner, OXford 2378.

SPECIAL.
$8750. ¼ CASH.
80-ft. east from residential lot in second block north Santa Monica Blvd. On one of the oldest streets.

BEVERLY HILLS REALTY CO.
471 BEVERLY DR.
Exclusive Agents.

613 N. PALM DR.
OWNER ON PREMISES DAILY.
New 2-story 8-rm. English stucco home, hall, living room, dining room, breakfast room, maid's room and bath, 3 bedrooms, 2½ baths, sleeping porch, garage, servant's quarters over garage, 2nd floor, 3 large bedrooms and bath, drawing rm., and very large closets. Entire large lot, close to bills. Beautifully landscaped.
TAFT REALTY CO.
5751 Hollywood Blvd. HO. 7190.

House Dept.

HOLLYWOOD HOME AND INVESTMENT
Exceptional Apartment Site.
SACRIFICE AT $7,000 to $8,000.
Lot alone worth $7,000 to $8,000.
S. W. COR. FRANKLIN & NORMANDIE.
One block north of Hollywood Blvd. car. Unrestricted corner lot 90x190. 2-story brick, double garage. Sleeping porch and 2 bedrooms finished in basement. Income, $1,000 per month. Price $15,000. Terms.
TAFT REALTY CO. HOUSE DEPT.
5751 Hollywood Blvd. HO. 7190.

$10-600 — WORTH $20.00—

New 2-story Spanish home, reception hall, living room, dining room, breakfast room, maid's room and bath, 3 bedrooms, sun parlor. Second floor has two large bedrooms and sleeping porch, 2 baths. Tile heating system.
TAFT REALTY CO.
5751 Hollywood Blvd. HO. 7190.

HOLLYWOOD BOULEVARD LOT.
$9250, All Cash.

NOW
$8750. On Terms.
Nothing to say cash this price on the sightly boulevard and terms to suit you.
TAFT REALTY CO. House Dept.
5751 Hollywood Blvd. HO. 7190.

BUILDERS AND SPECULATORS.
A group of 21 lots for $42,000 cash. Most of these lots are worth from $2000 to $3000 each. Located on Hollywood Blvd. at Cahuenga and one block from street car line. Nr. WORDEN & WORDEN, at 1586 N. Wheeler. GLadstone 9266. Evenings, GL. 6872.

BUYER UNABLE TO CONTINUE PAYM'TS
Take advantage of concession paid by him. Inspect this wonderful Spanish bungalow of Hollywood bungalow at bargain price. $8500, terms. Immediate possession. Price is $1500 under adjoining property. Open 1 p.m. 616 STANLEY AVE. Holly. 3247.

CHEAPEST lots in Hollywood are in Los Altos Park. Being improved with concrete sidewalks, curbs and all modern improvements. Highly restricted home sites, marvelous view. We finance the right buyer. OWNER, 1717 CO. 5446 Hollywood Blvd. HO. 0545.

BEAUTIFUL HOLLYWOOD HOME
One of prettiest corners on Franklin ave. Beautiful view of city and mountains. Four bedrooms, large sleeping porch, 2 baths. Certainly an ideal home for only $8,000. Terms. MR. HELMER, 409 Hollywood Security Bldg. HE. 2327.

QUICK ACTION required to get the few lots in GABLEWOOD, a high-class residential section in Hollywood Hills. These lots will double in value the day Cahuenga Blvd. opens. See MR. KEENE, 5821 Hollywood Blvd.

"BEST BUY IN HOLLYWOOD"
New double bungalow, each side, 2 bedrooms, tile bath & drain, hdwd. floors, rental dist. Close to grade & Fairfax High School. Price $12,500. Reasonable down payment. Will consider lot for part equity. For appointment phone WH. 5812 or OXford 4710.

$15,000 — HOLLYWOOD SACRIFICE.
One block north of Hollywood Blvd. Living and breakfast room, library, 3 bedrooms, 2 baths, double garage. Lot 60x135.

TAFT REALTY COMPANY.
5751 Hollywood Blvd., Ber. Hills. OX. 6133.

6 RMS., Holly., new hillside home, splendidly furnished, very desirable, near Highland ave. Owner called east. Will sell furnished or unfurnished; an opportunity for quick sale. 2108 CAMROSE DR., GL. 0134.

NORTH OF HOLLYWOOD BLVD.
Lot bargains.
New 6-room stucco hillside home, price $10,500, cash $1500, bal. arranged.
CLEM H. HEALTON.
2308 Beachwood Dr. GR. 5281.

GOOD APARTMENT SITE, 50x165
5468 De Longpre Ave.
Present 7 rm. house on this lot can be moved to back of lot. Look at it and make offer. Terms given. MARK W. SHAW, owner, 7910 Melrose. WH. 5614.

REAL SNAPS—I have some choice residence lots between Cahuenga Pass & Highland Inn, beautiful view, quick sale price before Cahuenga Blvd. opens, see me at once. MR. KEENE, 5821 Hollywood Blvd.

COMPLETELY furnished 9-room, 2-story house, 2 baths, income $90 per mo., in Hollywood Blvd. district; will take as part pay. on lot or cash. Owner, OXford 2378.

HOLLYWOOD—
For Sale, Ex., Wanted, To Let

FORCED TO TAKE BACK
A REAL SACRIFICE FROM BUILDER
6-ROOM SPANISH. WEST HOLLYWOOD
English stucco, on Crescent Heights blvd.; near Fairfax, high & 2 grammar schools, car lines and busses, large lot, beautiful landscaping, sprinkler system, tile roof, garage, apt. 20x20, large living and dining rm., 3 bdrms., Arabian Knight hallway, bath & dream, extra toilet, 2 lavatory, large kitchen and servery, porch, hot air furnace, elaborate drapes included.
Price, $19,000. MI. PRICE, $14,000.
$6000 firm, $5000 T.D., $2000 DOWN. T.D. pays $100 a mo., no agents, for appt. Phone OX. 8712. Until 10 p.m. 4329½ Vermont Knolls stucco, garage, good view and surroundings. A plan sacrifice. 3305 SUNSET BLVD. OL. 6715.

BEVERLY HILLS—
For Sale, Ex., Wanted, To Let

$25,000.
3 BATHS
LEAVING CITY.
ACTUALLY SELLING AT A LOSS
A modern, artistic and charming home on a fine street of shade trees and better houses. Situated on an attractive lot 100x150, with a profusion of shrubs and flowers this well planned home contains a large living room, a solarium overlooking a private patio, 2 large bedrooms with 2 baths, maid's room and bath. There are $2000 worth of plants, trees and shrubs on this lot. Fine fire size fireplace with 16-ft. high Gothic ceiling and electric grate. Bathrooms tastefully designed and finished in black tile, lovely lighting fixtures, also roller screens and electric controls. Fine lawn with pool, double garage, would consider good residential lot as first payment. Price $29,000. Phone owner and builder, Granite 6181.

HOLLYWOOD
$10,500, WORTH $12,500 SPECIAL
New, 7 large room Spanish bungalow, $2500 down. Balance easy terms. Tile bath and shower, large bedrooms, cathedral ceiling in studio, living room, dome ceiling in large dining room. Breakfast room with table and chairs. Decorations in oil, paint and canvas. Double garage, large lot, close to schools, stores and car.
TAFT REALTY COMPANY.
5751 Hollywood Blvd. HO. 7190.

NORTH HOLLYWOOD.
Lot bargains.
Three beautiful view hill dune restricted residential lots in most desirable section near Cahuenga Blvd. Must be sold but won't split. Any one choice one or three. Surrounded by beautiful homes two block to street cars. Price $2,000 each. Grand $2500 buys one; $500 makes you owner of any one of these lots; monthly payments. All large spacious lots. 4 blocks E. of Orange. Glendale.

$19,000, WAS $25,000—

2-story stucco home, north of Hollywood Blvd. Living, dining, breakfast room, library, entire kitchen and bath. Servants' quarters over garage. 2nd floor, 3 large bedrooms and bath, drawing rm., and very large closets. Entire large lot, close to bills. Beautifully landscaped.
TAFT REALTY CO.
5751 Hollywood Blvd. HO. 7190.

House Dept.

HOLLYWOOD HOME AND INVESTMENT
Exceptional Apartment Site.
SACRIFICE AT $7,000 to $8,000.
Lot alone worth $7,000 to $8,000.
S. W. COR. FRANKLIN & NORMANDIE.
One block north of Hollywood Blvd. car. Unrestricted corner lot 90x190. 2-story brick, double garage. Sleeping porch and 2 bedrooms finished in basement. Income, $1,000 per month. Price $15,000. Terms.
TAFT REALTY CO. HOUSE DEPT.
5751 Hollywood Blvd. HO. 7190.

$10-600 — WORTH $20.00—

New 2-story Spanish home, reception hall, living room, dining room, breakfast room, maid's room and bath, 3 bedrooms, sun parlor. Second floor has two large bedrooms and sleeping porch, 2 baths. Tile heating system.
TAFT REALTY CO.
5751 Hollywood Blvd. HO. 7190.

HOLLYWOOD BOULEVARD

SUBURBAN PROPERTY—For Sale

Sierra Madre

FOR SALE or exch.—11-rm. house, 2 cabins, furn., good income. Sac. AX. 6966.

Van Nuys

SAN FERNANDO VALLEY.
The land of profits, buy now while acreage is cheap, get in on future profits.
10 acres close to new blvd., $900 per acre, easy terms, will consider trust deed or mortgage as payment.
2 acres on proposed through blvd. $1250 per acre. Easy terms. ½ bil rights goes to buyer. LE MAY & REVIS, 8229 Sherman Way, Van Nuys, Cal.

1 ACRE chicken ranch, new 5-rm. stucco house, modern, on boulevard, gas, electricity, telephone. Big sacrifice. Other interests. See it. 6106 Fulton av., Van Nuys

BEACH PROPERTY—For Sale

OCEAN HOMES

/DICKINSON & GILLESPIE
CALL MR. HARRISON, VA. 2426.

Avalon

LARGE corner lot in Avalon, Catalina Island, will sell for cash or exchange for real estate in Los Angeles. Good buy. PHONE 75477.

Corona Del Mar

FOR SALE—Thirty-foot front business lot on State Coast Highway in center of 1500 sold residence lots, price $800. Terms 10% down and 5% per month. THE SIMS-QUEDEL CO., 826 Security Bldg., Los Angeles. Phone Vandike 8239.

COUNTRY PROPERTY—For Sale

SMALL FARMS

Easiest terms ever before offered. Cheap abundant water, rich soil, with no alkali, only 58 miles from Los A. Plans in Santa Ana River Valley are what we offer. Our huge volume of sales during Aug. have proven that public appreciates real value when the parts is not drained too heavily. Ideal for poultry, rabbits, berries, fruits, vegetables, etc. Not fast-growing community. Terms: Only $5 DOWN and $5 PER MONTH per acre. Our immense resources make these terms possible at this time. Office unobstructed.
COMMONWEALTH HOME BUILDERS, 727 South Spring st. Trinity 4901.

BROKERS — FULL COMMISSION
Settlement of bank syndicate requires sacrifice of 80 acres full bearing Grapes at Bloomington.
GUY M. RUSH & CO.
320 Story Bldg., Broadway 0028.

THIRTY-SEVEN miles from 6th and Broadway, 2¾ acres and more, $350 per acre up. Irrigated and domestic water piped, on highway near town. Young orchards, $750 per acre. HARROWS & MORAN, 1010 Detwiler Bldg., 412 W. 6th st.

FOR SALE—20 acres, Ventura county income property, level fine location, fronts paved highway, 12 acres 20-year walnuts, 8 acres 5-year walnuts, 8 acres family orch., ins. gar. P.O. box 68, Saticoy, Cal.

I AM owner of a $5500 credit on 10 acres of grapes. Will sell for $1600 or less. Offer this quick. Address R, box 568, TIMES BRANCH.

IMPERIAL VALLEY, 80 acres, well improved, good soil, near highway & town. Will sell at a bargain & take some trade. WA. 1903.

SOUTHERN PACIFIC RAILROAD LANDS. LONG TERM PAYMENTS. LAND DEPT. 336 PACIFIC ELECTRIC BLDG.

BUY FOR FUTURE. Selected, cheap So. Cal. land, $1.25 down, $1 per month required. C. R. PRICE, 401 Van Nuys Bldg.

Antelope Valley

40 ACRES level alfalfa land, $3000, small house, artesian well, $300 cash, bal. 9 yrs. MR. YOUNG, 215 Union League Bldg.

Imperial Valley

600 ACRES in Imperial Valley, clear. Want any good city property or an orange grove. Also have one of the best bargains of fifteen hundred 68 acres in the State of Idaho, Nampa from $35,000 to $50,000. Also one of the finest ranches of 50,000 acres in the State of Nayarit, Mexico, will sell title clear. Owner, 800 N. AVE. 63. GA. 0978.

160 ACRES CLEAR

Old alfalfa land now plowed and ready for crop. Flowing well for domestic use. Small house and shade trees, 2 miles of hog tight wire fencing. Can divide or will sell, lease or exchange. Also have 80 acre clear adjoining Corona. Want income. O. L. BOHLEN, 612 Black Bldg. Tucker 0961.

San Fernando Valley

40 ACRES
Close in. Ripe for subdivision. On corner of streets, want action. F. W. BERKSHIRE, Room 6, Bank of Van Nuys Bldg., Van Nuys.

Yucaipa Valley

CHICKEN and craft ranches, fine soil, one to five-acre pieces, near orchards and towns, $400 per acre, 1-4 cash, bal. 6%. Land level, ready to work. Water for irrigating and domestic water on place. Write for trips. J. L. MESSINGER, 843 S. Grand.

MOUNTAIN, RESORT, LAKE Prop. For Sale, Exch., Wanted

AN ISOLATED BEAUTY SPOT in canyon, yet only 25 minutes from beach, over good roads. 10 acres, 5-rm. house, furn. complete. Half the parcel is not drained too heavily. Ideal for poultry, rabbits, berries, fruits, vegetables, etc. A fast-growing community. Terms: Only $5 DOWN and $5 PER MONTH per acre. Our immense resources make these terms possible at this time. Office unobstructed.
COMMONWEALTH HOME BUILDERS, 727 South Spring st. Trinity 4901.

BROKERS — FULL COMMISSION
Settlement of bank syndicate requires sacrifice of 80 acres full bearing Grapes at Bloomington.
GUY M. RUSH & CO.
320 Story Bldg., Broadway 0028.

THIRTY-SEVEN miles from 6th and Broadway, 2¾ acres and more, $350 per acre up. Irrigated and domestic water piped, on highway near town. Young orchards, $750 per acre. HARROWS & MORAN, 1010 Detwiler Bldg., 412 W. 6th st.

FOR SALE—20 acres, Ventura county income property, level fine location, fronts paved highway, 12 acres 20-year walnuts, 8 acres 5-year walnuts, 8 acres family orch., ins. gar. P.O. box 68, Saticoy, Cal.

I AM owner of a $5500 credit on 10 acres of grapes. Will sell for $1600 or less. Offer this quick. Address R, box 568, TIMES BRANCH.

IMPERIAL VALLEY, 80 acres, well improved, good soil, near highway & town. Will sell at a bargain & take some trade. WA. 1903.

SOUTHERN PACIFIC RAILROAD LANDS. LONG TERM PAYMENTS. LAND DEPT. 336 PACIFIC ELECTRIC BLDG.

BUY FOR FUTURE. Selected, cheap So. Cal. land, $1.25 down, $1 per month required. C. R. PRICE, 401 Van Nuys Bldg.

Antelope Valley

600 ACRES level alfalfa land, $3000, small house, artesian well, $300 cash, bal. 9 yrs. MR. YOUNG, 215 Union League Bldg.

Imperial Valley

600 ACRES in Imperial Valley, clear. Want any good city property or an orange grove. Also have one of the best bargains of fifteen hundred 68 acres in the State of Idaho, Nampa from $35,000 to $50,000. Also one of the finest ranches of 50,000 acres in the State of Nayarit, Mexico, will sell title clear. Owner, 800 N. AVE. 63. GA. 0978.

160 ACRES CLEAR

Old alfalfa land now plowed and ready for crop. Flowing well for domestic use. Small house and shade trees, 2 miles of hog tight wire fencing. Can divide or will sell, lease or exchange. Also have 80 acre clear adjoining Corona. Want income. O. L. BOHLEN, 612 Black Bldg. Tucker 0961.

San Fernando Valley

40 ACRES
Close in. Ripe for subdivision. On corner of streets, want action. F. W. BERKSHIRE, Room 6, Bank of Van Nuys Bldg., Van Nuys.

Yucaipa Valley

CHICKEN and craft ranches, fine soil, one to five-acre pieces, near orchards and towns, $400 per acre, 1-4 cash, bal. 6%. Land level, ready to work. Water for irrigating and domestic water on place. Write for trips. J. L. MESSINGER, 843 S. Grand.

MOUNTAIN, RESORT, LAKE Prop. For Sale, Exch., Wanted

AN ISOLATED BEAUTY SPOT in canyon, yet only 25 minutes from beach, over good roads. 10 acres, 5-rm. house, furn. complete. Half the parcel is not drained too heavily. Ideal for poultry, rabbits, berries, fruits, vegetables, etc. A fast-growing community. Terms: Only $5 DOWN and $5 PER MONTH per acre. Our immense resources make these terms possible at this time. Office unobstructed.
COMMONWEALTH HOME BUILDERS, 727 South Spring st. Trinity 4901.

BROKERS — FULL COMMISSION
Settlement of bank syndicate requires sacrifice of 80 acres full bearing Grapes at Bloomington.
GUY M. RUSH & CO.
320 Story Bldg., Broadway 0028.

THIRTY-SEVEN miles from 6th and Broadway, 2¾ acres and more, $350 per acre up. Irrigated and domestic water piped, on highway near town. Young orchards, $750 per acre. HARROWS & MORAN, 1010 Detwiler Bldg., 412 W. 6th st.

FOR SALE—20 acres, Ventura county income property, level fine location, fronts paved highway, 12 acres 20-year walnuts, 8 acres 5-year walnuts, 8 acres family orch., ins. gar. P.O. box 68, Saticoy, Cal.

I AM owner of a $5500 credit on 10 acres of grapes. Will sell for $1600 or less. Offer this quick. Address R, box 568, TIMES BRANCH.

IMPERIAL VALLEY, 80 acres, well improved, good soil, near highway & town. Will sell at a bargain & take some trade. WA. 1903.

SOUTHERN PACIFIC RAILROAD LANDS. LONG TERM PAYMENTS. LAND DEPT. 336 PACIFIC ELECTRIC BLDG.

BUY FOR FUTURE. Selected, cheap So. Cal. land, $1.25 down, $1 per month required. C. R. PRICE, 401 Van Nuys Bldg.

Antelope Valley

600 ACRES level alfalfa land, $3000, small house, artesian well, $300 cash, bal. 9 yrs. MR. YOUNG, 215 Union League Bldg.

Imperial Valley

600 ACRES in Imperial Valley, clear. Want any good city property or an orange grove. Also have one of the best bargains of fifteen hundred 68 acres in the State of Idaho, Nampa from $35,000 to $50,000. Also one of the finest ranches of 50,000 acres in the State of Nayarit, Mexico, will sell title clear. Owner, 800 N. AVE. 63. GA. 0978.

160 ACRES CLEAR

Old alfalfa land now plowed and ready for crop. Flowing well for domestic use. Small house and shade trees, 2 miles of hog tight wire fencing. Can divide or will sell, lease or exchange. Also have 80 acre clear adjoining Corona. Want income. O. L. BOHLEN, 612 Black Bldg. Tucker 0961.

San Fernando Valley

40 ACRES
Close in. Ripe for subdivision. On corner of streets, want action. F. W. BERKSHIRE, Room 6, Bank of Van Nuys Bldg., Van Nuys.

Yucaipa Valley

CHICKEN and craft ranches, fine soil, one to five-acre pieces, near orchards and towns, $400 per acre, 1-4 cash, bal. 6%. Land level, ready to work. Water for irrigating and domestic water on place. Write for trips. J. L. MESSINGER, 843 S. Grand.

EASTERN, NORTHERN PTY. For Sale, Ex., Wanted, Etc.

For Sale

OREGON PROPERTY
2-family flat, four rooms in each. Living room 13.6x33, fireplace, cabinet, buffet, sewing room, range, gas or wood for gas, composition, drainboard, and bathroom. Garage. 122 MISTLETOE Medford, Oregon. Price $11,500.

For Exchange

WANT cast or north for improved Imperial Valley. CARPENTER, VA. 6722.

Wanted

WANTED—Washington or Oregon income to $20,000 for 10 acres walnuts and apricots, well improved. Box 5, Owner's agent, El Molino Realty Co., 201 Weber Bldg. Ph. 1706.

FLORIDA, any size at once, give legal; leaving in few days and will personally inspect and report. R. STURTEVANT, 728 Central Bldg. Tel. 15 1Th.

FLORIDA
Owners of city and country property get in touch with Whitney 1128.

SAN DIEGO PROPERTY— For Sale, Exchange, Wanted

A BEAUTIFUL HOME in our La Mesa acres, San Diego's scenic suburb, 4-room modern house and 1½ acres ground for $3000, $900 cash, bal. 3 years 7%, buy this and be happy. Send for booklets. GRABLE FRANCISCO BLEIFUSS CO., 908 Lissner Bldg., 824 S. Spring. Los Angeles, Cal.

OIL PROPERTY— Miscellaneous

PROVEN lease, Southern California, shallow depth, long life producers. Will sell part lease or would prefer to have right parties join with operator who has own drilling equipment in development. A real bona fide oil proposition for first to go in on equal basis. 201 BROCK BLDG., Long Beach, Cal.

NEW MEXICO oil leases—Eddy, Lea Socorro, De Baca, Sandoval and Valencia counties. Your choice, 40 acres per acre. Send for large free map and particulars. Address Frank Strickland, Sapulpa, Okla.

ATTENTION!
We buy and sell royalties and drill sites in the Athens Oil Field. Get in touch with the ATHENS INVESTMENT CO., 8 Vermont st. 119th st. TR. 6262.

ANY part or all of 20,000 acres, Kern county oil lands for exchange for Los Angeles property, or will sell or lease acres. PHONE TR. 9186.

WILL lease 4200 acres proven oil land or will sell 40 A. with wells on S.W. 1114 LINCOLN BLDG. TU. 8434.

NEW Mexico oil leases, $1.50 acre in active counties. Address V, box 630, TIMES BRANCH.

I BUY cheap New Mexico oil leases. Address W, box 376, TIMES BRANCH.

$4,000 CASH handles 5 acres bearing lemons, modern bungalow, ample water. 2 st. frontages, Glendora. Full price $11,500. 1001 HUBBARD, 301 Citizens Bldg. TU. 2893.

NAVEL ORANGES AT UPLAND. 10 ACRES, SMALL PAYMENT DOWN, BAL. CROP. 5325 MOFFROE ST. HOLly. 2746.

POULTRY RANCHES— For Sale

SMALL FARMS

1-3, 1-2, 1, 2¼ OR 5-ACRE
RABBIT, CHICKEN OR VEGETABLE
RANCHES.
Water, gas, electricity.
Good soil, oiled streets.
EXCELLENT SOIL.

15 miles to center of Los Angeles.
Excellent climatic conditions.
Adjoining land much higher priced.
$2500 BUILDING RESTRICTIONS.

ACT QUICKLY.
For information about
INDEPENDENCE ACRES
THE FRANK MELINE CO., INC.,
Exclusive agts.
PASADENA CALIFORNIA.
Phone F. O. 6260.

$750 DOWN
buys half acre poultry ranch. New 5-room house, hardwood floors, 3 porches, garage & poultry house. City water, irrigation water, gas and electricity. Riverside city limits. Total price $3000, balance $35 per month.
PRITT & WILLIAMS,
744 W. 10th st.
Riverside, Calif.

WHY DRIVE MILES TO SEE ONE CHICKEN RANCH? Come to us and see hundreds of 5-acre tracts and 10-acre tracts, specialties in chicken ranches and country property. It is impossible to describe them here, but we have the ONE YOU WANT. Phone Alhambra 2428-J. KELLY REALTY CO., in ROSEMEAD, on Valley Blvd. & Rosemead ave. Drive straight east via So. side of Lincoln Park 10 mi. Or take Rosemead bus, 5th and L. A. st.

Quick action sale. Co. wants city residence property, all prices, cash buyers waiting, price must be right. 600 E. WARNER ave. Washington 0271

DO YOU WANT TO SELL NOW?
WE WILL ABSOLUTELY
SELL YOUR REAL ESTATE
WITHIN 10 DAYS.
720 STOCK EXCHANGE BLDG. VA. 4981.

IS your price right? We can bring you cash buyers at once if you have a bargain to offer. Give us the details, we do the rest. 300 BANK OF ITALY BLDG., Trinity 1061.

TRY OUR LATEST PROVEN METHOD OF SELLING YOUR REAL ESTATE. CALL HENRY, Holly. 6896.

IF you are in trouble and have to sell your property, write us. Address W, box 370, TIMES BRANCH.

FLORIDA owners of city and country property, get in touch with Whitney 1128.

For Cash—Not Classified

PHONE YOUR WANT ADS TO THE TIMES. NO CREDIT ARRANGEMENT NECESSARY. COURTEOUS EXPERIENCED ADTAKERS. DAY AND NIGHT, WILL HELP YOU WITH YOUR COPY IF DESIRED. MEtropolitan 0700.

CASH for your eq. if barg. Give partic. Address V, box 18, TIMES OFFICE.

Houses

WANTED—7 or 8-room residence, Hollywood, up to $20,000. Have duplex W. Adams. Price $25,000, clear. Balance cash. Quick action necessary. MR. BOBEY.

R. M. GALE COMPANY,
305 National City Bank Bldg.,
8th and Spring. TRinity 6425.

WANT 2 houses on 1 lot, No. to 48th, So. to Vernon, W. to Western, E. to Hooper. Not over $7500 for all cash. Agents don't call. VA. 0651.

5-RM. mod. bung., or residence lot, from owner. Give street, price and terms, with location, in first letter. Address Z, box 53, TIMES OFFICE.

SMALL home, between Figueroa and Vermont, Tenth and West Adams, state terms. Address L, box 145, TIMES OFFICE.

Lots

WANT building lots, Wilshire or Holly wood only. Will trade Cadillac, pay difference, or assume. No dealers. Address AUTO ENAMELING CO., 3651 So. Western ave.

IF you don't want to keep that lot, see us. We handle lots, if you don't sell we will trade it on beautiful home. Let Equity Co., 600 CONSOLIDATED BLDG.

WANTED—Desirable lot L. A. or Beverly Hills, clear cash. Address Z, box 1, Missouri. 1037 MER. NAT. BANK BG. MI. 5608.

VACANT lots blks., tracts, W. hlf. L.A. where restrictions good or moving bldgs. on. CONNER, TR. 3201.

WANTED—S.W. lot and acreage. Quick cash deal. Builder, 1814 W. 81st. TR. 8965.

WANT bungalow lot in Wilshire section. Will give trust deed subject to 1st mortgage. Phone Owner 1327.

LOTS in Beverly Vista, Berkeley Sq. or Tatum Tracts, must be bottom price for cash. P.O. BOX 650, Beverly Hills.

NEW 4-rm. res., close in, Want in West Address L, box 292, TIMES OFFICE.

Acreage

20 ACRES OR MORE
Wanted for colored subdivision. Close-in prop. preferred. Closure immed. WE. 4757 Belvedere Gdns. 4 mi. S. 918 E. 12TH ST.
BOOKER T. WASHINGTON, JR.

WANT 2 to 5 acres unimproved, San Gabriel Valley, not too expensive fa. chicken, not over 20 miles from P.O. Address HV, box 575, TIMES BRANCH.

Business Property

WANTED—
Business or industrial property from $125,000 to $200,000. Offer beautiful Hollywood home worth $17,500 and $5,000 clear and cash or assume or both. House offered may be had furnished for $5000 additional. Can arrange $20,000 loan back on it if deal is not too large.
THE BLAIKIE-MATTHEWS COMPANY
1104-06 Van Nuys Bldg. VAndike 3834.

We have clients who will buy brick apts. in business property if priced right. If you really want to sell let us have your listing. GEORGE SUNDAY, INC., Long Mtg. 5th & Spring Trinity 4601.

Industrial Property

LOT from owner but. Central & Santa Fe, 3rd. 50 W. Colorado. Terrace 6496-W.

REAL ESTATE— For Exchange

Miscellaneous

WONDERFUL YUCAIPA VALLEY FRUIT RANCH OF 406 ACRES. PRICE $200,000, CLEAR. WANT LOCAL INCOME AND WILL ASSUME. PREFER APARTMENT PROPERTY. SEE OWNER, 912 W. P. STORY BLDG.

HOME AND INCOME.

Beautiful Hollywood stucco bungalow with 4-rm. bung. in rear furnished, separate entrance on paved st. Price $9000, in beautiful view. Will take tr. deed or some trade. You should see this home to appreciate it. Inc. RAFF & PHILLIPS & REAM.
747 N. Western ave. HO. 6783.

BEAUTIFUL 5-room, mod. stucco home, and 6-rm. duplex, $12,500, can sell cash on right deal. Want orange grove or chicken ranch, must have good 5 or 6-room house. This is real value and in fine residential section. Glen. 3414. W. H. GARVIE, 406 S. Brand Blvd., Glendale.

$8000 CLEAR bus. cor. in Fresno for dbl. bung. $2250 T.D. for down payment on home. $4500 T.D. equity. Will trade for what you want. Mail list of your property in today or you may be late in getting a list
PHILLIPS & REAM,
Rm. 1115, MA. 5380. Bank references

EXCHANGE 150 acres or gold placer mining property, Yuba mines, large company. Property cost $25,000, which is free and now mining on property. Lots of activity, clear, I have the money to start mining. Lots of water on property. Trade for vacant land that could be put into cabin sites or anything in value. Address N, box 470, TIMES BRANCH.

TWO fine residences in Wilshire district. $55,000 CLEAR. Add cash and assume to $125,000 on good business income.

CAMERON & FLOOD,
910 Bank of Italy Bldg.
Main 2200. Ground floor, streets.

ONE acre and new 8-room home facing Huntington Dr. in Arcadia. Double car, lots of fruit. Land can be divided. This is a high class property. Want home in L. A. Prefer Highland Park district. See McMICKENS Realty Service, Exclusive Agts. Duarte Road and Baldwin Ave., ARCADIA, Cal.

PICO BLVD. BUSINESS CORNER, 150 ft. on Pico Blvd. and Yorkshire ave. Address 2828 Pico Blvd., Santa Monica, 2 miles from ocean. Improvements 8-room hollow tile residential bungalow and 2-car garage, $30,000 clear. A. B. JONES, owner, 436 Security Bldg., L. A. TU. 0649.

FOR EXCHANGE—Downtown, absolutely clear income property, worth $20,000 to $20,000 per year. Will take clear city or country to $100,000.
GEORGE W. DOYER,
800 Sun Bldg. TR. 5001.

TEN acres of gold placer mining land in Nev. Large creek now piling on property, plenty of water, will exchange for home or clear lot, might add some cash. $6000 wanted. Address Z, box 1, TIMES BRANCH.

FOR cash or car or equity in home or lot. Best equipped barbecue road house in State. Good for lease. Address Z, box 1, what have you? Owner, 2101 N. VENDUCO ROAD, Glendale.

15 ACRES walnuts, want home, vacant or business property, will exchange property, $50,000. Want San Francisco or near there, 4-family flat and bungalow, want San Rafael. See MILNE, 715 Story Bldg. TU. 2028.

WANT L.A. APT. OR other income. Offer 20 acres Tehachapi, 3 miles station. Cement irrigation big well. Also 80 acre Imperial cotton ranch. Value both $50,000, mtg. $20,000 will assume to $30,000. Owner, HE. 1634.

6-ROOM STUCCO DBL. bung. in Culver City. One side furnished, including a $900 piano. Will trade for lots. LOCKHART & SON, 721 H. W. Heilman Bldg. VA. 6818.

$3000 TO $10,000 on residence only. 6%. No commission. ODEL, 614 Merchants' National Bank Bldg.

PLENTY private money to loan on imp. real est. DO, bought & sold. VA. 4480. MR. LOWE, 805 Sun Bldg.

6% money on semi-annual or monthly payments, large or small.
BARRELL, GRanite 6143.

$3000, $25,000 for imp. city prop. Money for seconds; will buy T.D.'s. VA. 9230. F. H. EVARTS, 606 Van Nuys Bldg.

6½% MONEY for buildings and straight loans. $3000 up. Prompt action. MORTGAGE GUARANTEE CO., 620 S. Spring.

$2500 TO $10,000 at 7% on improved West Side property. WM. ELWOOD, 2806 W. 7th. DR. 0061. Eves. DU. 1514.

BUILDING LOAN APPLICATIONS WANTED ON ANY AMOUNT THREE YEARS STRAIGHT. PR. GREENBERG, TR. 8165.

$4000 FOR FIRST MORTGAGE IN HOLLYWOOD OR WILSHIRE DISTRICT. CALL Gladstone 9104.

WE will finance and build on your lot if it is not clear. Why keep paying rent? YEAGER, Holly 4022.

PLENTY of money for mortgage loans. Also quick action on trust deeds. A. V. CURRY, 210 Byrne Bldg. BR. 0416.

PRIVATE money for mortgages & T. D.'s. Refinancing. Prefer Holly. GL. 1797.

$1000 TO $7000 on first mortgage or trust deeds. 831 VENECIA AVE., Venice.

If you want money call MRS. MATTOX, VanDike 4350. Quick service.

MONEY to loan any amount. COLEMAN, 618 W. 9th st. TR. 9095.

$2000 AND up to loan direct to owner. 1122 CHAPMAN BLDG. VA. 7101.

FURNITURE loan, no delay. See Broome, 959 E. Colorado, Pas. Wakefield 2904.

PRIVATE funds, mtgs. & T.D.'s. Hollyw'd & Wilshire. MacDONALD, MI. 3428.

REAL ESTATE— For Exchange

Miscellaneous

S. H. WEST & CO., SANTA MONICA ANYWHERE—EVERYWHERE
RUNNING WATER is always pure. Don't stagnate like a silent pool. TRADE your dead stuff. SEE WEST.

SANTA MONICA BUSINESS PROPERTY in center town. POSITIVELY the best buy in city. Two-story BRICK, new, modern, stores & offices. Owners FOOLS TO SELL. Take TRADE. $30,000, CASH $25,000.

SAN DIEGO. A gentleman's home with view of BAY. CLEAR, $12,000. Want L. A. income, $25,000.

SANTA MONICA. One or two nice homes near Ocean to EXCHANGE for homes or income in L. A.

S. H. WEST & CO., SANTA MONICA.
1837 Ocean ave. Ph. 28148.

WANT residence in Beverly Hills, north of Santa Monica Blvd. Have $17,000. Have equity of $3500 in Hollywood bungalow and cash difference.

Have residence lots in Santa Ana, nearly clear, balance due in 2 years. Will exchange all or part for residence to $50,000 in West Hollywood, Beverly Hills or Brentwood. Will pay cash difference or assume.

Have client with $100,000, Long Beach income property on Ocean front. Will exchange equity for fine residence in Beverly Hills. Will give or take difference.
L. E. McDOWELL, OX. 6401.
1168 Wilshire Blvd. Beverly Hills.

WILSHIRE BOULEVARD
CORNER AT 9200 A FT.
WILL TRADE, TAKING BUNGALOW OR RESIDENCE LOT IN WILSHIRE DISTRICT. MIGHT PUT IN CASH ON INCOME PROPERTY TO $40,000. ALSO WILSHIRE DUPLEX RET. 7TH & 8TH. WANT LOT OR BUNGALOW, WEST SIDE.
THE LYON REALTY CO.
509 MER. N. BK. BLDG. TU. 3128.

TOO LATE NOW.
To get your prospect on our this month's list. BUT YOU ARE NOT TOO LATE to get one of our lists if you will let us know what you have to trade or what you want. Mail list of your property in today or you may be late in getting a list
PHILLIPS & REAM,
RO. 4140. 747 N. Western. HO. 6783.

EXCHANGE 150 acres or gold placer mining property, Yuba mines, large company. Property cost $25,000, which is free and now mining on property. Lots of activity, clear, I have the money to start mining. Lots of water on property. Trade for vacant land that could be put into cabin sites or anything in value. Address N, box 470, TIMES BRANCH.

TWO fine residences in Wilshire district. $55,000 CLEAR. Add cash and assume to $125,000 on good business income.

CAMERON & FLOOD,
910 Bank of Italy Bldg.
Main 2200. Ground floor, streets.

ONE acre and new 8-room home facing Huntington Dr. in Arcadia. Double car, lots of fruit. Land can be divided. This is a high class property. Want home in L. A. Prefer Highland Park district. See McMICKENS Realty Service, Exclusive Agts. Duarte Road and Baldwin Ave., ARCADIA, Cal.

PICO BLVD. BUSINESS CORNER, 150 ft. on Pico Blvd. and Yorkshire ave. Address 2828 Pico Blvd., Santa Monica, 2 miles from ocean. Improvements 8-room hollow tile residential bungalow and 2-car garage, $30,000 clear. A. B. JONES, owner, 436 Security Bldg., L. A. TU. 0649.

FOR EXCHANGE—Downtown, absolutely clear income property, worth $20,000 to $20,000 per year. Will take clear city or country to $100,000.
GEORGE W. DOYER,
800 Sun Bldg. TR. 5001.

TEN acres of gold placer mining land in Nev. Large creek now piling on property, plenty of water, will exchange for home or clear lot, might add some cash. $6000 wanted. Address Z, box 1, TIMES BRANCH.

LONG BEACH income property for Seattle real estate. Must stand investigation. Inquire OWNER, 1146 Junipero ave., Long Beach.

2-STORY brick bldg. on San Pedro, nr. Washington. Price $40,000. Cash, $20,000 equity for clear residence or lots. Call MR. ELMO, TR. 8861.

8 STORE rooms, 4 flats, & 6-room house in rear, $31,500; mtg. $13,500. Submit. AN. 2941.

WILL take a good lot as 1st payment on a beautiful Spanish double, near Fairfax High School. HEmpstead 9964.

11 LOTS, $50,000 gross, with good income, for Santa Monica or Van Nuys prop. A. & R. DIDONATO, Clovis, Cal.

Country Property

9 ACRES right at Fontana, 510 ft. frontage on Foothill Blvd., 430 ft. on Cypress. Big profits cut up to poultry farms as it adjoins the widely known Fontana poultry farm. Price $13,500. Exchange for N.W. L.A. or Glendale property up to $13,000. J. BRINEGAR, with Wright & Hogan, Inc., 1020 So. Vermont. GL. 5421. Eve. GA. 7402.

TO LOAN— Money

Real Estate Improvements

MONEY TO LOAN
ON OWN FUNDS
ON CITY PROPERTY.
BUILDING LOANS.
LOANS ON IMPROVED PROPERTY.
QUICK ACTION.
PACIFIC STATES BOND AND MORTGAGE COMPANY,
821 STOCK EXCHANGE BLDG.
639 SO. SPRING.

LOANS ON HOMES.
FIVE TO TEN-YEAR LOANS PAYABLE IN EASY MONTHLY INSTALLMENTS.
ROY C. SEELEY MORTGAGE CO.
903 PACIFIC ELECTRIC BLDG.
Main 0913.

BUILDING LOANS
OUR OWN FUNDS
FIRST MORTGAGE MONEY
$2000 TO $50,000.
FOR IMPROVED CITY PROPERTY.
TRUST DEEDS PURCHASED.
THE WILLIAM WILSON COMPANY,
Established 1888.
518 Pershing Square Bldg. VA. 2001.

NO BONUS OR COMMISSION.
Will make conservative building loans or improved property loans eight to twelve years to repay. Monthly or annual payments. Reasonable interest. No delay. Phone Fitzroy 3355 before 8:30 a.m. or after 6 p.m.

7 PER CENT MONEY
First Mortgage Loans.
Also buy and Trust Deeds.
Immediate Action. RICHARD,
930 Consolidated Bldg. Phone VA. 5713.

FARM loans. City loans, on improved Los Angeles, any amount or improved Imperial or San Joaquin Valley farms, $40000 to $50,000.
DUANE BENNETT, 209 Lane Mtg. Bldg.

PLENTY OF MONEY
for building and other property loans. No red tape. Low rates. Quick action. MR. LEIPSIC, Mtg. Specialist. 3030 Wilshire at Western. DU. 3000.

I LOAN my own money, $25,000 to loan, will divide, prefer improved property or building loans, will buy your trust deeds or mortgages.
GIFFORD, 5464 5th ave., VErmont 8362

PROMPT action on first mtgs. Bldg. loans. Any amount at reasonable rates.
BANKERS' MORTGAGE CO.
1007 Broadway Bldg. TU. 7367.

7½, 7½, 7½, 7½, 7½
PLENTY OF MONEY
7½, 7½, 7½, 7½, 7½
RALPH E. HOUND, Attorney. 3318.
611 PACIFIC FINANCE BLDG.

MONEY, 5% PER YEAR
$5000 TO $100,000
6% on contracts, lots or houses partly paid for and you need some money. Bring papers & get it today. 345 S. Hill.

consolidate your first and second mortgage under one mortgage at low rate.
PIONEER MORTGAGE CO.
686 So. Vermont. WA. 2372.

6% RESIDENCE LOANS
AT 5½% APPRAISAL. CAN ALSO
PURCHASE TRUST DEEDS.
ABBOTT, 1555 N. WESTERN. GL. 3540.

$5000 TO $10,000 AT 7%
1% COM. ON IMPROVED
J. M. BEST, 1200 W. SLAUSON. TH. 1837.

$1500 & UP FOR MTGS., T. D.'S.
BUILDING LOANS.
PACIFIC UNION MORTGAGE CORP.
306 Union Bank Bldg. TR. 3165.

TO LOAN
$1000 AT 7%
$2500 AT 7%
PAUL F. BROWN, TR. 0451.

FIRST AND SECOND LOANS.
$500 to $50,000. Lowest rates, prompt service. 625 TITLE INS. BLDG. TU. 4804.

CHEAP money, promptly, any amount on 1st mtgs. I buy trust deeds and mtgs., owners apply. $5000. Phone 2175 W. G. Hm. 1115. MA. 5380. Bank references.

HAVE a few thousand dollars to buy trust deeds that run 3 yrs. or less on property in or near Los Angeles. W. H. JONES, VA. 2702, 817 Lincoln Bldg. 742 S. Hill.

MORTGAGES, trust deeds and BUILDING, PROMPT ACTION. Any amount. TAFT REALTY CO., 3751 Hollywood Blvd. Holly. 7190.

WE make and buy first mtgs. and T.D.s. Get our figure before closing.
WESTERN AVE. REALTY CO.
8468 W. SIXTH ST. DU. 4815.

MONEY FOR FIRST MTG. & TRUST DEEDS
ON IMPROVED PROPERTY.
BAGBY & WITTLER,
419-422 Commercial Exch. Bldg. TR. 3401

6½% MONEY TO LOAN, 6½%
Building and straight loans.
DENI MTG. & SECURITIES CO.,
756 S. Spring st. Room 400. TR. 0403.

DON'T be foreclosed and lose your property for us before it is too late.
PACIFIC MORTGAGE CORP.,
806 Union Bank Bldg. TR. 3165.

EQUITY loans. I loan money on equities in homes, business or lots. Bring your deed. I'll give you my check. 501 LAUGHLIN BLDG. Trinity 1591.

$750 TO $200,000 ON CITY IMPROVED
SECOND LOANS. QUICK ACTION.
R. W. KINSEY, 705 Nat'l City Bk. Bldg.
S.E. corner 8th & Spring sts. Va. 0403.

$15,000 to loan in sums of $2000 to $30000 on improved property. WELLS, 333 Bartlett Bldg. Main 1175.

$2000 TO loan on first mtg. Will be liberal on appraisement. Will g. Preacher, 514 BROADWAY ARCADE BLDG.

$1000 TO $50,000 at 7% & 8% on conservative 1st mtgs. FARNSWORTH BROS., 1017 Van Nuys Bldg. Tucker 1229.

6 TO 7% PRIV. MONEY city, ranch, S.B. Earnest & Co., 320 Detwiler Bldg., Hugh K. Walker Jr., S. Barnest. TR. 9075.

THE WESTERN has money to loan either for building or improved city property. S. E. BEACH, 308 O. T. Johnson Bldg.

PRIVATE money, 6 and 7%, on city, country or bldg. loans. LOCKHART & SON, 721 H. W. Heilman Bldg. VA. 6818.

$3000 TO $10,000 on residence only. 6%. No commission. ODEL, 614 Merchants' National Bank Bldg.

PLENTY private money to loan on imp. real est. DO, bought & sold. VA. 4480. MR. LOWE, 805 Sun Bldg.

6% money on semi-annual or monthly payments, large or small.
BARRELL, GRanite 6143.

$3000, $25,000 for imp. city prop. Money for seconds; will buy T.D.'s. VA. 9230. F. H. EVARTS, 606 Van Nuys Bldg.

6½% MONEY for buildings and straight loans. $3000 up. Prompt action. MORTGAGE GUARANTEE CO., 620 S. Spring.

$2500 TO $10,000 at 7% on improved West Side property. WM. ELWOOD, 2806 W. 7th. DR. 0061. Eves. DU. 1514.

BUILDING LOAN APPLICATIONS WANTED ON ANY AMOUNT THREE YEARS STRAIGHT. PR. GREENBERG, TR. 8165.

$4000 FOR FIRST MORTGAGE IN HOLLYWOOD OR WILSHIRE DISTRICT. CALL Gladstone 9104.

WE will finance and build on your lot if it is not clear. Why keep paying rent? YEAGER, Holly 4022.

PLENTY of money for mortgage loans. Also quick action on trust deeds. A. V. CURRY, 210 Byrne Bldg. BR. 0416.

PRIVATE money for mortgages & T. D.'s. Refinancing. Prefer Holly. GL. 1797.

$1000 TO $7000 on first mortgage or trust deeds. 831 VENECIA AVE., Venice.

If you want money call MRS. MATTOX, VanDike 4350. Quick service.

MONEY to loan any amount. COLEMAN, 618 W. 9th st. TR. 9095.

$2000 AND up to loan direct to owner. 1122 CHAPMAN BLDG. VA. 7101.

FURNITURE loan, no delay. See Broome, 959 E. Colorado, Pas. Wakefield 2904.

PRIVATE funds, mtgs. & T.D.'s. Hollyw'd & Wilshire. MacDONALD, MI. 3428.

TO LOAN— Money

Real Estate Improvements

MONEY TO LOAN
7% INTEREST
OUR OWN MONEY
ON FIRST MORTGAGES
IMMEDIATE ACTION

We investigate property immediately without binding you with an application and if your security is satisfactory we will accept and close loan in 24 hours.
Courteous and prompt attention to all applicants. Our Paid-up Capital and Surplus amounts to $1,250,000, and we always have money for good first mortgages.
AMERICAN MORTGAGE COMPANY
Frank No. Fish, President
1047-1049 S. Hill St.
Trinity 6181.

6% RESIDENTIAL LOANS
No Commission
On 40% Loans
3 to 10 Years
Prompt Action.
WINTER INVESTMENT COMPANY.
1109-1110 Van Nuys B

MORTGAGES—
Trust Deeds

SELECT WILSHIRE 3-YR. MORTGAGES. Loans made on "Security First" basis and ready for delivery to prin. investors: $3000, 8%, English stucco, worth $7500; $3000, 8%, Spanish stucco, worth $7000; $6000, 8%, Spanish stucco, worth $14,000; $9000, 8%, Spanish Inn., worth $20,000; $13,000, 8%, stucco inn., worth $30,000; $4000, 7%, Eng. stucco, worth $10,000; $7500, 7%, stucco income, worth $18,500; $6000, 7%, English stucco, worth $17,000; $7000, 7%, Spanish stucco, worth $17,500. TRUST DEEDS $4500, 8%, 10 mos., Wilshire home. $4000, rate $100, bal. 2 yrs., Wilshire. $2800, 8%, 4 mos., Stucco income. Fischer Mtg. Co., 629 S. Spring. TU. 0939

12% TRUST DEEDS
Ample funds for very good trust deeds at 12% interest, residences and business property preferred.
DANIELS & WESTFALL,
402-03 Edwards & Wilder Bldg.
Trinity 1666. Sixth & Grand.

GOOD $3750, 8%, 1st mtg. on new Pasadena property. Liberal disc. TU. 2130.

STREET IMPROVEMENT—
Bonds

MAKE your credit and cash earn sure money in street bonds. Write for correction listings. Address W. box 822, TIMES BRANCH.

HOTELS, ROOM'G HOUSES
For Sale, Ex., Lease, Wanted
For Sale

HOTEL LEASE
WHY PAY RENT
WHEN BUSINESS IS POOR? WE CAN LEASE YOU A NEW DOWNTOWN HOTEL, CLASS "A". BUILDING NEARLY COMPLETED AT A RENTAL TO BE ADJUSTED EACH MONTH ACCORDING TO THE NET PROFITS OF THE BUSINESS. NO BUSINESS, NO RENT. 25-YEAR LEASE. EAST SECURITY.
P. K. SMALE, WITH
H. R. DOMINY & COMPANY, INC.
526 PACIFIC MUTUAL BUILDING.
6TH & GRAND. Trinity 4781.

PHONE YOUR WANT-ADS TO THE TIMES. NO CREDIT ARRANGEMENT NECESSARY. COURTEOUS EXPERIENCED AD-TAKERS, DAY AND NIGHT, WILL HELP YOU WITH YOUR COPY IF DESIRED. Metropolitan 6700.

HUNDRED ROOM HOTEL—100% baths. Will build in center of Hollywood for responsible lessee. All latest improvements. Very reasonable rental.
NATHAN H. LIBOTT,
6069 Sunset Blvd. HOllywood 4007.

GOOD home & income, for capable couple. Small suburban hotel, 12 outside rooms. Easy terms. Deal direct with owner. Phone SUNLAND 606 evenings.

$1000 CASH. PRICE $3500.
GOOD LEASE AND FURNITURE.
9TH ST. NEAR WITMER TO BOWL.
28 ROOMS. NO AGENTS. MR. 1545.

SACRIFICE 2-year lease, rent $100 mo., 12 lovely rooms, good furniture, no vacancies, double garage. 120 S. LAFAYETTE PARK Pl.

MUST sell account sickness, 12-rm. hotel, full price $4000, for quick sale. 1762½ N. MAIN ST. Call Montebello 182.

LEASE and furniture, 20-rm. hotel, fine business, price $3500. Rent $150, 5-yr. lease. 4744 WINDWARD AVE., Venice.

DOWNTOWN hotel, 50 rms., rent $10 rm., grossing $1350, 5-yr. lease, $5000 cash handles. Call CARTER, TR. 2560.

$800 CASH, BALANCE EASY. 8-ROOM NEW FURN. 1152 S. ALVARADO.

For Lease

DOUBLE flat, 16 rooms, one or both, N.E. cor. 21st and Main.

BUNGALOW—COURTS
For Sale, Ex., Lease, Wanted

FOR SALE—Have an income of $370 per mo. only $2000 needed, balance easy. 12-unit, new cement court on Marengo, just off Valley Blvd., Alhambra. From $25,000, reduced to $19,000. MAX SHUREKEY, 1150 Security Bldg. Richard Lumber Co., 2214 E. 1st st. AN. 4544.

AN invest. of $2400 will give you furniture and lease of a nine-unit court for 5 yrs. give you a good home and pay you $100 per month net. Now is the time to make your lease. Phone TU. 2118.

READ THIS—6-unit court, Spanish type, elegantly furn., 13 min. from Broadway. $23,000. Easy terms. E. TEMPLE, 645 Stock Exch. Bldg. TU. 2130.

BUNGALOW court clear, inc. $520 mo. want lot to build. Price $37,000. HE. 3396.

APARTMENT HOUSES—
For Sale, Ex., Lease, Wanted
For Sale

BEST BUY IN TOWN
8-story containing 80 apts., ballroom, elevator & every modern equipment. Will sell building and furniture or will sell building & take back a lease for 10 or 15 years.
This building is located 3 blocks from Ambassador Hotel & to them the best car line in town. For further information call owner,
GEO. B. KNUDSON
TR. 9619.

FOR LEASE.

48-ROOM BRICK APARTMENT HOUSE.
HOLLYWOOD. JUST COMPLETED. STRICTLY MODERN. EAST SIDE. RENT $10 ROOM. 6328 MR. WHEELER.

H. R. DOMINY & CO., INC.
526 PACIFIC MUTUAL BLDG.
6TH AND GRAND. Trinity 4781.

W. T. FITZPATRICK CO.
EST. 1900. CONSCIENTIOUS SERVICE
HOTEL, APARTMENT HOUSE and INSURANCE BROKERS
700 HOLLINGSWORTH BLDG. 6th & Hill. Established 1900. VA. 1706.

20-ROOM APTS., $2500.
Handles west side, close in, clears $300 mo., rent $900, 4-yr. lease.
FRANK V. HUGHES, Vandike 3171.
216 INS EXCH. BLDG., 5th & Olive.

80 ROOM MOD., $8500.
Choice wes. side location, $2500 handles. Long lease, $8 rm. Brick. Trade. UNION REALTY CO.
315 80. BROADWAY, SUITE 224.

WIDOW MUST SELL.
56-Room hotel and furniture, Westlake corner. Make offer. Trade for clear property. 526 Byrne Bldg. TU. 2989.

$11,500, $4000 cash, for 80-room close-in west side brick apt. Nearly modern, furnishings 1st class condition. 8-yr. lease. 930 CHAPMAN BLDG. Tucker 5482.

$400 FOR FURNITURE if taken at once. Ideal for couple, 2 rms., now occupied, pays rent. GL. 6749. 1040 N. VINE.

GOOD paying apartment house, close in, good lease, low rent, automatic heater. $4000 will handle. AT. 0640.

For Lease

COR. W. 11TH & NORMANDIE, 36 single, $12.50 per room. Finest in L. A. Ready Oct. 15th, see owner on premises.

BUSINESS INVESTMENTS—
All Kinds

WANTED—$10,000
AND
service of man who understands the general food supply business; unless you have the money and are capable of taking the responsibility of buying for a large organization and can act as secretary and treasurer, with a company of merit do not take up our time by answering this ad. Address L, box 134, TIMES OFFICE.

WELL secured short time loan of $1500, by author with 3 yrs. guaranteed contract for producing a series of novelty screen pictures. Prefer someone interested in wholesome screen material for both old & young. Good bonus offered. Fair investigation invited. Address S, box 582, TIMES BRANCH.

MAN or woman to invest $5000 which will give you a half interest in a proposition that will bring large returns. I own the property, which cost me $26,000; will give clear deed to half of property as security. Address O, box 501, TIMES BRANCH.

MANUFACTURER needs man in office in going manufacturing concern to handle contracts & finance. Must have at least $15,000 of his own money. Good security, pays $100 wk. salary. Call 216 SURETY BLDG. Ref. required.

INVESTMENT of $50 will pay you $1 per day, money protected by good security. This is not any scheme. A good sound proposition. Address S, box 506, TIMES OFFICE.

INTEREST offered in silk textile & hosiery mfg. bus. Syndicate forming. Large cash down waiting, 15 yrs. with eastern mfg. Bldg completed, ready to operate. MR. BROWN, 5061 Eagle Rock Blvd., Glen 2628.

OIL lands. Have option on excellent oil land. Big deal will need to turn in the east. Will share profits with any one sharing expenses of drilling. Address APT. 209, 5424 FRANKLIN AVE.

WANTED—sewer contractor wants backer to handle street bond end of business, $150,000 work in sight. Address box 316, TIMES BRANCH.

CAPITAL for automobile business in Hollywood. Standard make car. Have exceptional financial connections. Address L, box 131, TIMES OFFICE.

WANTED—Business man looking for safe investment in going mfg. business. Address L, box 129, TIMES OFFICE.

$1000 To invest in established business together with my services. Address L, box 287, TIMES OFFICE.

BUSINESS INVESTMENTS—
All Kinds

GOOD INVESTMENT
For sale at great sacrifice. Three hundred and sixty (360) shares of common stock of the American Agar Company of San Diego, Calif., together with its royalty cash payment of $17,500. All for $17,500 cash for quick sale. C. MAYBOURNE, 458 South Savannah street, Los Angeles, Calif.

WANT associate in building apt. house. Have lot 99x140. Best of locations. Only $3000 req. Well secured. MILLER, 218 Financial Center Bldg., 7th & Spring.

BUSINESS OPPORTUNITIES
Of Many Kinds
Miscellaneous

YES, business is good. Having a successful flight I landed on this "Security spot" of the U. S. A.—San Diego, Cal. Take my advice and come as soon as you can. Three months after landing here with a slim dime in my pocket, business chances also once restricted loom in Loma Vista. JOHN D. HARMON, 111th and Broadway, San Diego, Cal.

BANKER offers you place in his organization, with liberal, monthly return advanced against sale, sure profits and excellent future if you can qualify as business representative. $2500 investment required, amply protected by large real estate holdings. California's finest business opportunity for you. Address L, box 217, TIMES OFFICE.

$300 SECURES interest in cafe and cabaret in L. A. Costing $30,000. Now in operation. Present manager taking over same needs active man or woman with service assist organizing corporation to continue. Position of secretary, cashier or chef open with salary. Call MR. FAIN, MA. 4607 or TR. 3501.

BUSINESS LOCATION WITH LIVING ROOMS.
Best boulevard, south end, store and living quarters, for restaurant, vegetable or other business. Has large ground space, front & back. Rent reduced to $35 per mo.
RATTERREE INVESTMENT CO.,
723 S. Hill. TU. 1139.

LARGE dept. store on Broadway, doing annual business of 1¼ million. Will lease on percentage basis, notions, lace & corset depts., individually or as a whole. Will consider only responsible parties who know their business. Address L, box 201, TIMES OFFICE.

BECAUSE of sickness, I must dispose of my wholesale and retail bakery in Elsinore. Everything up to date; new machinery installed last month. Now a cheap place, but one that will stand any investigation. T. W. WALTERS, Elsinore, Cal.

$15,000 WILL handle. A real man wanted as sole distributor in Southern California. Must have executive and sales ability & experience. Never such offer made here before. Act today. 10 a.m. to 4 p.m. 1007 INTERNATIONAL BLDG., Cor. Spring and Temple.

RESPONSIBLE manufacturer with national distribution will consider young man with $3500 cash for clerical inv., executive position $1500 per mo. Share & share alike. Experience unnecessary. 124 W. 4TH, R. 483.

LIGHT LUNCH & soft DRINKS
4½-yr. lease, $75 rent. Cor. 49th Pl. & Fig. Opp. large theater opening soon, good location, must sell at once. An unusual opportunity. 4049 S. FIGUEROA.

WISHING to retire from my business, I will sell my herd of 75 & 1 bull, very reasonable terms. Also 2000 W. hens, good contract for entire output of milk. Will rent barns & yards if desired. Phone DE. 5475.

DEATH of owner makes necessary the sale of leading drug store of Tucson, Arizona, established many years. Owner's estate will sacrifice this splendid business to close estate. Write P.O. BOX 797, TUCSON, ARIZ.

$400 CASH, will buy 1000 auto baked enameling shop of which $225 is returned first week. Call 1924 E. 6TH. Make $200 to $500 per month experience unnecessary. Going east. Inquire 1906 S. ST., San Bernardino.

PAC. BUSINESS EXCHANGE
Can sell your business or procure you a partner. Cafe, confectionery, hotels, cafes. We have clients with cash. 483 I. W. HELLMAN BLDG.

DOUG. INNS' OPPOSITE PICKFORD-FAIRBANKS STUDIO. CIGARS, LUNCHES & SOFT DRINKS. MORE BUSINESS THAN I CAN HANDLE ALONE. WILL SELL OR CONSIDER PARTNERSHIP.

ONE of the best corner confectioneries in city, 6 rms. living quarters, location will take city real estate in exchg. long lease. Nice stock & fixtures. 218 FINANCIAL CENTER BLDG. 7th & Spring.

WANTED—Good book-keeper that can invest or loan to old established business doing good growing business. For interview address BOX 114, TIMES, Pasadena.

FOR sale, restaurant, downtown location, seating capacity 120, doing good business, good long lease, night lunch. E. TARDIF, realtor. Ask for Long, 802 S. Grand, MI. 5850.

OPPORTUNITY for live distributors for Oakland, San Diego and other territory. Fast selling line. Jaeger portable machines. Write or wire ROYER WHEELER CO., 5619 Sunset Blvd., Los Angeles.

I WANT 35 honest men to get in on a good thing. Income $600 monthly with $4750 investment required. Address L, box 750 call and see MR. GALE, 1217 Detwiler Bldg.

WILL give 1-4 interest in good placer mining property for $5000. Money to be used for machinery to start at once. Property cost $25,000, and is clear. Address N, box 465, TIMES BRANCH.

INCOME $800 per mo., 28-unit auto court. Always full. Waiting list. This is the best court in Los Angeles. Price $30,000 will handle. GILSON, 2005 Dayton ave. Cal. 2802.

FOR SALE OR TRADE—Factory producing specialty used in roofing stucco and pottery trades, going business, for cash, trust deeds, mortgages or clear lots. SCOTT, 8221 San Fernando Rd. CA. 5880.

DENTIST wanted, experienced ethical man to operate high class downtown office during owner's extended vacation. $75 required. Address T, box 473, TIMES BRANCH.

WANTED—Experienced party with means, take over small elegant completely installed hotel, dining room and kitchen. Attractive terms to right party. Excellent business opportunity. 500-600.

OLD established interurban express service. A good living for value, equipment only. Five thousand cash will handle. Address L, box 194, TIMES OFFICE.

DEATH necessitates sacrifice sale, small manufacturing business, operating & established demand. Suitable 1 or 2 persons. Inquire 1041 SOUTH SAINT ANDREWS PL. Upholstering, furnishings 1st class condition. 8-yr. lease, $30 CHAPMAN BLDG. Tucker 5482.

$400 FOR FURNITURE if taken at once. Ideal for couple, 2 rms., now occupied, pays rent. GL. 6749. 1040 N. VINE.

GOOD paying apartment house, close in, good lease, low rent, automatic heater. $4000 will handle. AT. 0640.

BUSINESS OPPORTUNITIES
Of Many Kinds
Miscellaneous

WANT A GOOD
Paying business of your own?

LOOK THIS OVER.
A responsible Los Angeles firm is willing to make a 5-year contract with a steady, willing worker who is able to finance the purchase of a new 1½-ton truck; $800 to $1000 necessary; LIBERAL TERMS ON BALANCE. IF WANTING this is not dump work, but a clean legitimate business lasting indefinitely. A REAL OPPORTUNITY, but QUICK ACTION NECESSARY.
For appointment call
MR. LEIBER. TR. 5153.

$10,000 WANTED
Will pool small investors to raise that sum, or accept an individual. To secure a split, substantial, nonspeculative, meritious manufacturing proposition, producing a cash on delivery product of local production for local consumption. Present plant capable of producing quarter million net profit annually. Expansion possibilities unlimited. Apply CONSUMERS, 221 South Hope St., Vandike 3500.

Business—Classified

ACCOUNTING & INCOME TAX. Will sell well-established business (minimum gross income $20,000) to capable public accountant who will take over all confidential files and protect my clients' interests in any future controversies. Am forced to leave country and right party can have for less than cost of office equipment; $5000 will handle. Address L, box 208, TIMES OFFICE.

AUTO repair shop, 10-car capacity, 5-yr. lease, $50 per month. Good equipment. Plenty of work for two men, at all times. Any reasonable offer taken. Call at 2101½ SANTA MONICA BLVD.

AUTO salesroom, tires sles, auto tops, accessories, adding machines, scales, printing, engraving, etc., stores for lease, 50x165 ft. Paved alley, drive in. 1224 S. OLIVE. Anderson, TU. 1039.

AUTO CAMP—Service station, tire agcy., 6-rm. mod. house, 30 furnished cabins, acre ground, netting over $500 month. OWNER, 1849 SAN FERNANDO RD.

AUTO accessories, wholesale business, earning $250 to $300 per month. Stock taken at business including large stock and truck. 500 PASSAIC, Huntington Pk. 7698.

AUTO dump truck, 10-yd., new on 6-year contract work. Small down payment. Call 470 W. LOGAN ST. Pasadena.

AUTO repair partner, share ½ interest, big Hollywood shop, $75 week, small investment. 476 S. WESTERN.

AUTO park, wash and grease rack, 5-yr. lease, low rent, good equipment, for some one. BAXTER, cor. 9th & Flower.

BAKERY in San Bernardino, for lease or sell. Modern bldg., income of property without bakery, $75 month rent. Price $7000, terms and for other good locations give me a call. CHAS. SCHULZ, 2129 9th ave., Empire 2943.

BAKERY, wholesale, retail, PROSPEROUS NEARBY CITY, two large BRICK OVENS. Modern retail store, 1101 ST. Positively clean over $500 every month. Price $7000, terms. Call 901 HIBERNIAN BLDG., Sheldon & Wangerin.

BAKERY—GOOD BUSINESS—Must be sold immediately on account of sickness. PRICED RIGHT for quick sale. Owner cannot be handled. Reasonable rent. 2054 HYDE PARK BLVD. INGLEWOOD 954.

BAKERY, rent $40, good lease, clears $175. This can be purchased at the low down price of $1100, good southwest location, splendid neighborhood, trade. SHELDON & WANGERIN, 901 Hibernian Bldg.

BAKERY doing good bus. Good location $500 cash. Easy terms. 2323½ W. Jefferson st.

BARBER SHOP SITE IN HOLLYWOOD.
Large store, low rent, district not covered. Good chance. GR. 5490.

BARBER shop location, 6444½ SO. MAIN. 10 chairs, $250. Anderson, TU. 1039.

BARBER shop, good location & lease. Bal. bus. CARLTON AVE., Burbank, Cal.

BATTERY sta., fully equipped. Wonderful location. Will lease. A inventory stock, $5000 will handle. 3CM 9264.

BEAUTY shop, located near Beverly and Vermont on Vermont. Fully equipped. Books open. Living quarters in rear. DR. 7181.

BEAUTY SHOP—Best location in Hollywood, fully equipped, excellent clientele. GR. 5001. 7353 SUNSET BLVD.

BEAUTY shop, best location in L. A. Needle machine. Fully equipped. Sure living. ME. 1948.

BEAUTY and millinery shop, 6 booths, doing great. Sacrifice. 1907 W. PICO.

BUNTI, court, 8 units, rm. for more, on busy corner, good income, long lease, very reas. rent. Will be sold to big reduction. 1711 SO. ALAMEDA.

BUSHELMAN or tailor, small investment. Partner. 107 W. PICO.

BUTCHER fixtures, 7x9 box, cases, scales, cash reg., storage plant complete. Barg. $200. 2 MAIN ST.

CAFE, HEART OF HOLLYWOOD
15 stools. Lease 4½ yrs. Real moneymaker. Doing over $100 per day. If you have cash see CLARK, HE. 2429. 1505½ Cahuenga ave.

CAFE barbecue, dance floor & booths. Seats 60. Good location. 9 m. from town. L. A. KING TUT CAFE, Valley View.

CAFETERIA, live nearby city. NOW CLEARING $350 month. Rent only $85, lease. New and modern. Call 601 Hibernian Bld.

CAFE, seats 18, trade, cor. $400, ½ cash. 4 free rms. Lease 3 yrs. Reduced $250.

CAFE, seats 45, best equipt. Good bus. Priced to sell. 4311 S. VERMONT.

CAFE, good bus. & loc., lease, low rent, terms. 1001 SAN PEDRO.

CAFE counter & lab. Fully equipped, $650. Good bus. Other bus. 2317 W. PICO.

CAFE, dairy lunch. Bus. loc., worth $1500. Must sac. $450. 4223 MONETA AVE.

CAFE—Well equip. Stools, table, rt. $55, 5-yr. lse. Good stck. 3188 W. 7th.

CAFE, booths & stools, takes in $50 day. Liv. qts., own., 1721 E. MANCHESTER.

CANDY shop in restricted loc., opposite school, and telephone exchange. Can show you money maker. 5428 MONTE VISTA.

CANDY store, retail, cop. school, equip. for lunch. Terms. $811 S. SAN PEDRO.

CANDY & tobacco route and stock for sale. Sell Sunday or evenings. 1904 W. 51ST PL.

CIGARS & soft drink stand, front barber shop. Money makers. $950. 4919 Monetta.

CIGARS and soft drink stand. Sac. account sickness. $250. 424 E. 5TH.

CIGAR STAND, front, busy poolroom, invoice stock. A buy. 235 E. 5TH.

CIGAR lunch stand, across from big factories. Investigate. 800 E. 8TH.

CIGAR, wsg. confr. fixtures. Lease, living room. Terms. 185 E. Santa Barbara.

CLEANING, DYEING BUS., HOLLYWOOD. Estab. 8 yrs., finest class trade. Can prove. Min. $400 mo. net profits. Only $1500 cash, bal. to suit. HE. 9566.

CLEANING and pressing shop for sale. Will take A-1 paying prop. For further inform. phone HU. 2995.

CLEAN & press., a real bus., at a reasonable price. 5317 HOLLY. BLVD.

CONFECTIONERY and lunch, close in, nr. large school, 2-year lease, rent $55, business now $30, will more than double soon as school starts. Only $1100, $750 down. COWPER, 502 Story Bldg. VA. 3072.

CONFECTIONERY, fountain lunch, cigars & magazines, fine loc. on Washington Blvd., long lease, living rm. in rear. Owner retiring. Real bargt money maker. 5282 W. ADAMS. 7630 or at KM. 0624.

CONFECTIONERY and lunch, good lease, real business location, forced to sell ¼ price of cost. 4124 S. VERMONT.

CONFECTIONERY, fountain and cigars, corner rent to theater, also car stop. $1500 down. 1099 WEST 9TH ST.

CONF. fount., stationery, lic. rms., lg. bk. rd. flowers. $1250. $500 bdle. Lse. $45. 2 mo. rent free. Owner, 1586 W. Vernon.

CONFECTIONERY, near university, fine trade, cheap for cash. 4360½ MELROSE.

CONF., cor. loc., next theater. Classy place. Rent $85. Can't beat it. 5028 CENTRAL.

CONF. & soft drinks, splendid loc. Good bus. Must sac. 734 S. OLIVE.

CONFEC. bar lunch, fact. dist. $450. ft. $15. Owner, 10764½ E. SLAUSON.

DELICATESSEN, Wilshire dist., doing $1100 per week, fully equipped with modern fixtures, refrigerating floor cases, ice machine, etc. This is a snap for a real delicatessen man, clears $1200 month. Est. 14 mos. 124 W. 4TH, R. 483.

DEPARTMENT STORE FOR LEASE

In L. A.'s fastest growing community, intersection Santa Monica and Western, 40x100 ft. to-alley. 1476 N. WESTERN AVE. No commissions for misg. Owner, Hibernian 3866.

DENTAL office, semi ad. $750. Terms. Address L, box 138, TIMES OFFICE.

DRUG store, soda fountain, busy corner location. Rent only $65. Valuable fixtures and good stock. Price $5250; shows splendid net income. Investigate this. HILDON-Wangerin, 601 Hibernian Bldg., 408 Spring.

DRUG store, bus. $8500, terms. Rent $75. Lease 5 yrs. Receipts $80 daily. 211 GRANT BLDG., 4th & Broadway.

DRUG store, cor. Vermont, fine locality, good bus. Owner retiring. Susp. 218 FINANCIAL CENTER BLDG., 7th-Spring.

DRY GOODS, SHOES, ETC.
Here is a wonderful opening in a good town about sixty miles from Los Angeles, which can be handled with enough money to buy the fixtures, and as little or as much stock as desired. The business is long established and has made the owner a small fortune.
W. S. RATTRAY & CO.
600 Title Insurance Bldg., 5th-Spring.

DUMP truck, 2 new 5-ton dump trucks with hauling contracts. 3937 TRINITY ST. HU. 2995.

ELEC. & radio shop, fully equipped, doing good bus., very fine loc. Cheap for quick sale. UNIVERSITY ELECTRIC, 4808 Santa Monica Blvd. OL. 6113.

BUSINESS OPPORTUNITIES
Of Many Kinds
Business—Classified

FACTORY PRODUCING SPECIALTY, for sale or trade. Used in rooftop, stucco and poultry trades, going business, for cash, trust deeds, mortgages or what? S. B. Sect, 3221 San Fernando Rd. CA. 5880.

FLOWER shop, transfer cor., sat. 4 yrs. Barg. 4008 S. VERMONT, cor. Santa Barbara.

FLORIST business for sale, half rent, half telephone bill. Call 2080 WEST PICO.

FOUNT. LUNCH
$300 LEASE, OPP. SCHOOL. TR. 4373.

FRUIT STAND space for lease in largest market, best location in city of Burbank. Long lease to right party. PHELPS BROS., 300 E. 4th st., Burbank, Cal.

FRUIT & veg., 5-yr. lease, next to school, good neighborhood, transfer corner, low rent. Call fruit man, phone VA. 5547. 1302 TEMPLE AVE.

FRUIT & veg. stand $350. Good bus. VON'S MKT., Lankershim, Calif.

FURN., new & used, with plumb. supplies, & auto pt. Sac. 1206 E. SLAUSON.

FURNITURE man wanted with capital. Best location & lease in city. Address V, box 526, TIMES BRANCH.

G-A-S-O-L-I-N-E
FOR LEASE FOR SALE
2 excellent established businesses, operated on intelligent basis and situated in thickly settled apartment and hotel district. No accident of rival. It will pay you to investigate.
EXTRA SPECIAL
2 new garages to be built. Can be built to suit tenant. We believe the locations are second to none. See Mr. Blaine.
W. I. HOLLINGSWORTH & CO.
Trinity 8600. Exclusive Agents.
Hollingsworth Bldg. 6th & Hill.

GARAGE, on Olive st., between 9th and 10th, complete, with wash rack, pits, gas pump, 2 stores, one side helps pay rent. Excellent location, ready shop or storage. See L. J. STILLWELL, 9656 South Grand. TR. 1151.

GAR. & service station, house and lot, 100 ft. on blvd., 200 ft. deep. Books open inspect. Price $15,000, $5000 cash. Trade bal., clear income prop. or can be paid, $150 mo. MA. 1798.

GARAGE, STORAGE & REPAIRS
7½-year lease, rent $125, good location. $800 will handle.
RICH, CITY GARAGE MAN
1100 Haas Bldg. 219 W. 7th st.

GARAGE, 50 cars, Wilshire, 7-yr. lease, rent $175; selling $350 mo. $1200 handles. WALLACE, 8415 S. Hill, Rm. 400.

GAR., IDEAL COR. LOCATION. $20,100. $4500, investigate. 5427 S. VERMONT.

GARAGE, storage, 5-yr. lease, or will take partner. 833 S. CENTRAL AVE.

GAS SUPER STA., give trial on business, 9½ year st. lease, clears $800 month above all men's wages and all expenses. New house on lot. Pay security on lease and stroke stock. 8470 SANTA MONICA BLVD.

GAS & OIL STATION.
LEASE—No equipment to buy—LEASE. 4-yr. lease, on complete station, sublet batt. shop, $450 adv. rent. All stock incl. in price, $650. Better see this first. Call DR. 7042. No agents.

GAS and oil station partnership, located on heavily trav. blvd., cor. loc., doing good bus., prefer honest hardworking partner to hired help, small inv. req. Meet owner, 1105 W. 23RD ST. at Hoover.

GAS, station, 2 pumps, good gas & oil bus. Rent $75. For two months only $50. Must sell. Doing $7 day profit now. Lease 4½ yrs. Reason rent. Owner at sta. 8001 SAN PEDRO.

GAS STATIONS. For inform. concerning desirable stations for sale & loc. for lease see Service Equipment Co., Dealers at Post, South Gate, Calif. DR. 3548.

GAS station, located busy corner, lease 4 years. Low rent. Has cleaned over $350 mo. Other business forces sacrifice. $1200 including stock. Call 1028 W. 7TH.

GAS stations: I build them; am in touch with special buys; one now at $750. WM. WEBSTER, 8 to 2 p.m., 4062 S. Central.

GAS STA., 4½-yr. lse., 300 gal. day bus. cor. $750 adv. rent, all st. incl. in pr. $1100. Better see Harman, 2223 W. 8th.

GAS sup. sta., 7 yr. lse., 40,000 gal. mo. clearing net $300 mo. Pr. $7500. Terms. Better see HARMAN, 2825 W. Wash.

GAS station, prominent Blvd. cor., 3 pumps, meta $4500 bdle. See owner, 1304 W. 10TH ST.

GAS STATION, well located, must sell, acct. sickness $2000 handles. See owner, 134 N. SANTA FE AVE. Rm. 5, Garage.

GAS station, restaurant, fully equipped, 4 living rooms, 4½ yrs. lease. 550 VALLEY BLVD., San Gabriel.

GAS STATION.
Sale or lease. Owner, Terms. 426 W. SLAUSON.

GAS super sta. Now clears to $250 per mo. Low rent. Long lease. Price $1500. Trade for home or car. 2223 W. PICO.

GAS STATION, REPAIRING & GREASING. Old stand, making money. 55th & Fig.

GAS stat., grease rack, large cor., best loc. Modern. Sell or lease. 9 m. from L. A.

GAS STATION clearing $350 month for rent. Stock only to buy. Call 813 W. 6.

GROCERY AND MARKET.
Best opportunity in Hollywood for a live man, for sure you when you can get free rent for the next ten years. Best shopping centers of Hollywood. Address W, box 161, TIMES OFFICE.

GROCERY and market for sale. Open front, stock and fixtures about $8000. Sales $5000 month. Town of 2000. Population. Address L, box 297, TIMES OFFICE.

GROC.—Doing $45 day. 3 elegant mod. llv. rms. Main corner. Rent $85. Price, stock about $1600, at inventory. Rent $65, 5-yr. lease. C. ROBT. WEBER CO., 512 Chas. of Com. Bldg.

GROCERY and market; doing good business, real bargain, examine and see for yourself, will trade on vacant or improved prop. 2826 W. JEFFERSON. EM. 0524.

GROCERIES & MEAT. Bus. & property or sell separate. Stock & fix. about $2000. Bldg. $3500. Mtg. $1000. Take stock. See owner, 3548 Motor ave. Palms.

GROCERY, est. 2 yrs., W. 54th st., Angelus Mesa dist. Sell at invoice cost. About $1500, fixtures $500. This is good. VE. 4841.

GROCERY FOR SALE. GOOD LOC., SICKNESS FORCES SALE. GOOD TERMS WILL LEASE R. E. LETHMAN, 2 MI. S. ARTESIA ON BLVD.

GROCERY "stunning bargain," stk. cor. 3 rms., actually worth $3000. Total price $1600 or invoice sales $22,000 yr. lease. SHELDON, 601 Hibernian Bldg.

GROCERY department in public market, good business. Reasonable rent. Apply 5490 SANTA MONICA BLVD.

GROCERY, estb. 6 yrs., 5-yr. lease. No comptr., 3 llv. rms., bargain for cash. 154 S. SANTA FE, Huntington Park.

GROCERY in market. Wilshire location. Doing $800, why. Low rent. Call owner, DR. 3780.

GROCERY, invoice $1000, furniture and fixtures, $500; rent $50; doing $40 daily, lease 4 yrs. Owner, 940 W. 12th.

GROCERY store, $4000. Doing $5000 cash business. No delivery. A bargain to right buyer. See TURNER, 253 S. A st.

GROCERY, new, in industr. loc., 6 furnished living-rms., will sell, inc. 1201 E. 41ST. Phone, VE. 7835.

GROC. & delicatessen. On account of sickness must sac. Bear closest inspection. Liv. qrts. Store 30x60. $415, bal. 5 & 7 yr. lease. 4194 W. SAN PEDRO.

GROCERY, 14 stores with mod. rms., several REAL stats. Over 50 GOOD stores. GROCERY FIXTURE CO., 412 So. L.A. st.

GROCERY, market and fruit store for sale in Westlake dist. Good location. Inquire at 626 S. ALVARADO.

GROCERY store, with three well furnished living rooms, hardwood water, bath, rent $30. Price $500. 8854 80. PARK.

GROC., cont., cigar bus., 120 rent. A real chance for couple. 1834 E. SLAUSON.

GROCERY stock, A-1, complete, for sale, must be moved in 15 days. 704 E. Maple St., GLENDALE. 5828 CENTRAL.

GROC., cigar, tobacco, soft drink & candy, 4 llv. rms., good loc. Must sell account sickness. OWN, 10822 South Park.

GROCERIES, meat, fountain, spartan stores. Doing $3000 mo. Living rm., lease, $2000 2323 RIVERSIDE DR.

GROCERY, rent $55. Lease. Wife sick, must lease at once. Lamp or invoice. 2000 S. SAN PEDRO.

GROCERY for sale at once. Good business, cheap rent, leased for 8 years. Inquire 1392 TEMPLE ST.

GROCERY—Clearing $300 a month. No chain stores near. Cheap rent. About $2000. 1001 SAN PEDRO.

GROCERY space furnished in new market to lease. This is in A-1 location. See today. 5056 Santa Monica Blvd.

GROCERY store and fruit stand for sale. Bargain. 3865 WOODLAWN.

GROC. store, school dist. Good trade. Liv. qts. Rent $72. Own. $110 W. 10th st.

GROCERY—Good business, excellent location, 5-yr. lease. Will sacrifice. EM. 9494.

GROCERY stock and fixtures for sale cheap, in open mkt. Act quick. 1435 W. Vernon.

HARDWARE paint store, all new stuff. Will sell at inventory at about $2500. Southwest side city. TR. 3590.

HARDWARE, will sell at inventory and rent fixtures and wood for $50. 223 E. SAN FERNANDO BLVD., Burbank.

HARDWARE, established business good location. Lease. OWNER. GA. 0385.

HARDWARE—Old estab., busy dist., stock $5000. Terms. 6203 COMPTON AVE.

HARDWARE & furniture business for sale or would consider partner. GLEN 2780.

HARDWARE, paint & glass store, good location 4-yr. lease. 2318 W. TEMPLE.

HOME laundry, doing nice little business, good place for 2 people. Phone CULVER CITY 2687.

HOTEL and D.R. for sale, at Wilmington, doing good business, come and see. $6000. Phone L. B. 3262.14.

LADIES' APPAREL SHOP—Must sell on account of other business. $400. Phone WE. 4479.

BUSINESS OPPORTUNITIES
Of Many Kinds
Business—Classified

LAUNDRY car route for sale, clearing $200 per month. Write or call. G. McCALL LAU. Independent Laundry, San Luis Obispo, Calif.

LUNCH ROOM ON LANKERSHIM BLVD. AT AUCTION.
2 P.M., SATURDAY, SEPT. 12TH.
THE MOTOR INN.
4755 LANKERSHIM BLVD.
This is a fine little business at a Boulevard Junction paying $3000 a year. The stock, fixtures, buildings and lease go. Owner compell to sell on account of sickness.
A REAL MONEY MAKER.
BUY AT YOUR OWN PRICE.
W. DWIGHT HAMMOND,
AUCTIONEER. HOLly. 3713.

LUNCHROOM FOR SALE.
3-year lease, rent $80 mo., 1800 dn. Seats 40. Corner MAPLE & JEFFERSON.

LUNCH count. & bak. in public mkt. investigate this before buy. A real bus. Forced to sell. 4500 HOLLY. BLVD.

LUNCH room, seats 18. Liv. rms. Rent $40. Good bus. Can't beat it. 4230 S. Vermont.

Lunch rm., across S. Cal. Telephone Shops. Cleaning $100 mo. Sac. $1000. Has 2 rooms.

MANUFACTURER of ready to wear, how is a bargain if taken at once. 3622 W. 3RD ST.

MAIL ORDER SALES OFFICER. Man or woman, partner wtd. P.O. Box 1654, city.

MEAT MARKET FIXTURES
REFRIGERATORS, CONTINUOUS MEAT CASES, BARGAINS IN RESELLER DEED BOXES AND CASES. CITY REFRIGERATOR CO., 37TH & ALAMEDA. BU. 5464.

MEAT market, in chain store, splendid location, fair business, fully equipt. Must sell. Investigate. Owners agent, EL MOLINO REALTY COMPANY, 230 Weber Bldg. Pk. 1706, Alhambra.

MEAT market, rent $20, including fixtures, complete; also fruit stand, very low rent. Returns to buy. Owner, 3738 S. VERMONT.

MEAT MKT., gd. 1-man shop, $1400 bdle. 5879 MELROSE. Apt. 702 N. Van Ness.

MEAT MKT. up-to-date 2-man shop. Good bus. Cheap rent. 5307 S. Main.

MEAT mkt., up-to-date, nr. P.H.G. studio, est. trade. $700 bdle. 5344 MELROSE.

MEAT market, a real bus. Long lease, rent reas. Fully equipped. Ph. DR. 1012.

MERCHANDISE—Real sales people (man or women) to handle concessions in various stores throughout Los Angeles and suburban towns by large and old established Los Angeles Mfg. firm. Good proposition to men or women who can invest from $500 to $1000 in merchandise—a few with more for larger stores. Goods well known, unusually good sales plan and sold by hundreds of stores in thirty States. A real legitimate business for a few people not afraid of work and desirous of making $10 to $25 each profit daily. Best of references given and required. P. O. Box 928, Los Angeles, Calif.

MILLINERY and ready to wear, no competition in town of 6000. Beautiful location. Reasonable rent. Stock and fixtures about $1000. Address L, box 68, TI

NEW TELEPHONE BOOKS SENT OUT

Latest Directory Contains 269,000 Subscribers

Total of 60,000 Additional Listings Carried

New Mark Set for Pacific Coast Publications

Telephone directories—1,690,000 pounds of them—were being delivered in Los Angeles yesterday. Copies of the largest directory west of the Windy City were being distributed to the 269,000 subscribers of the Southern California Telephone Company.

The new book contains more listings than any telephone directory yet to appear in Los Angeles. It sets new marks for all publications on the Pacific Coast so far as volume is concerned, consisting of 880,000 copies and requiring well over 350 tons of material.

Two more new telephone central offices or switching plants have numbers listed in the new book, WHitney, located at Wilshire and La Brea avenue, and designed to serve the new district surrounding it, is listed. OLympia, just "cut into service" at 1967 North Vermont avenue, also has several thousand new numbers.

The directory contains a total of 60,000 new listings. All subscribers will be supplied within a week or ten days, according to H. C. Lauderback, commercial superintendent of the company.

Pioneers Observe Golden Wedding

Mr. and Mrs. James J. Mellus

KNIGHTS WILL MEET

Cabrillo Assembly of Knights of Columbus will conducted its annual meeting at the Los Angeles City Club, 833 South Spring street, at 6:15 p.m. tonight. Members are to be the guests at a dinner given them by the Junipero Serra Council, who have made special plans for their entertainment.

OLD-TIMERS CELEBRATE NUPTIAL DAY

Fiftieth Anniversary of Wedding Observed by Mr. and Mrs. Mellus

While all California celebrated the Diamond Jubilee yesterday, Mr. and Mrs. James J. Mellus of 1147 South Westlake avenue were the center of a group of close friends and relatives, who joined the State celebration with that of Mr. and Mrs. Mellus's fiftieth wedding anniversary.

Members of the family and close friends gathered at the Mellus home for an informal reception during the afternoon. Sixteen relatives were present at the anniversary dinner at the home of Mr. and Mrs. E. A. McCarthy at 457 South Norton avenue.

As two of the real old-timers of Los Angeles, Mr. and Mrs. Mellus's anniversary was replete with reminiscences of early-day California life. Mr. Mellus, now 75 years of age, became a resident of Los Angeles when 2 years of age. Los Angeles has been his home ever since. The marriage took place in a church on the present site of the Hall of Records just fifty years ago.

Mr. Mellus's father was Francis Mellus, early-day Californian who came from Massachusetts to represent a line of trading ships around the Horn. He married Adelaida, daughter of Don Santiago Johnson, of Monterey. Mr. Mellus was a pioneer in Los Angeles business and assisted in organizing the first Board of Trade in 1854 and in staging the fiesta celebration of former years.

Street Opening Projects Up to Council Today

Proceedings for three important street-opening, widening, straightening and extending projects will be advanced by the City Council today with the approval of the maps of the assessment districts which will pay for the improvements.

One of the improvements is the opening and widening of Ninety-fifth street from Figueroa street to Baring Cross street, which will make of Ninety-fifth street a through traffic artery.

The second improvement is the elimination of two jogs in Temple street, one at the intersection of Temple at Hoover street and Beverly Boulevard, and the other at the intersection of Temple street, Beverly Boulevard and Vermont avenue. The third improvement is the opening, widening and extending of Sixty-sixth street from Main street to Moneta avenue.

BRONCHO AVENGED ON FLAPPERS' IDOL

A Horse on Rudy

Rudolph Valentino and one of the dangerous animals with which he is working.

LAW CAN'T STOP RUDY, CAYUSE CAN

Sprain and Mustang's Kick Halt Production of Sheik's Latest Picture

What the majesty of the law failed to accomplish, a wild cayuse from the plains of Arizona did with much eclat yesterday to Rudolph Valentino.

This horse, apparently not the kind that King Richard II bid a kingdom for, by the simple process of kicking Rudy stopped production for one day on the film sheik's latest picture, thereby entailing, according to statements made to Justice Marchetti when the latter sought to entice Rudy into court on a speeding charge, a loss of $10,000.

The actor received the kick as well as a painful injury to his wrist, when he was attempting to stop the runaway in one of the scenes of "The Eagle." The horse was simply traveling too fast for Rudy to catch hold of his bridle securely, it was said.

Valentino's injuries, which were received on location near Lankershim, will not prevent him from appearing tomorrow at noon in Justice Marchetti's court, which appearance the judge ordered after the case had been delayed several times by the actor's plea that much money would be lost if he had to appear in court.

KIWANIS TO GIVE AID IN QUAKE CITY

Fellow-Members Pledged Support of Locals; Honor C. L. Morris's Memory

Los Angeles Kiwanians took steps to assist members of their organization who suffered losses in the recent Santa Barbara catastrophe, at the weekly luncheon at the Biltmore yesterday.

The matter of raising a Kiwanis fund was presented to the local club by Walter Barber, secretary of the Long Beach club, who stated that at the meeting of the California-Nevada Kiwanis district in Reno last month, a resolution was adopted to raise $25,000 for the benefit of Santa Barbara members who suffered losses.

"A survey by our organization revealed that members of the Kiwanis Club in Santa Barbara suffered losses aggregating $67,000 and it was resolved to relieve them of a part of this burden by asking for contributions from all the 4500 members of Kiwanis in California and Nevada," said Mr. Barber. "Several clubs already have sent in their quotas which amount to a little in excess of $5 per member."

The local club pledged itself to raise its quota without delay, every member of those present at yesterday's meeting making a contribution.

A considerable part of the time at yesterday's luncheon meeting was devoted to brief talks honoring the memory of C. L. Morris, secretary of the Los Angeles Kiwanis Club during 1924, whose death occurred last Monday. A resolution extending the sympathy of the organization to the members of Mr. Morris's family was adopted after being introduced by Ira Thompson, judge of the Superior Court.

Records Show New Paralysis Cases Checked

No new cases of infantile paralysis were reported in Los Angeles yesterday, and there have been none during the last four days, it was announced yesterday at the quarantine office of the City Health Bureau.

The official records at the City Health Office show that the total number of cases reported this month to date is eight, and that the total for the year to date is 175. The official total for last month was fifty-nine cases, and the official total for last week was eight cases.

J. W. Robinson Co.

Today

10-Years-On-Seventh-Street Sale

THIRD GREAT DAY

New Items Shown for the First Time Thursday Will Be:—

Vestees, $3.95
Handkerchiefs, 25c
Leather Bags, $14.75
Silk Nightgowns, $4.95
Engraved Christmas Cards $1 2 for 100 cards
Rayon Vests 95c Step-ins $1.65
Women's Lined Corduroy Robes $6.95
Men's Tweed Knickers $7.95 and $9.85
Men's Shirts $1.95 and $2.95
Men's Lounging Robes $8.45, $13.75 and $39.50
Candlesticks, $6.50
Casseroles, $3.00
Dinnerware, $46.75 and $79.75
English Bowls, $1.10 a set
Krinklecloth Bedspreads, $3.45 and $3.85
Universal Ranges, $39.50

Among the Hundreds of other items to be on sale at Sale Prices are:

Silk Sport Scarfs, $2.95
Silk Umbrellas, $4.50
Fancy Metal Cloth, $4.95
Sterling Silver Stone Set Bracelets, $3.50
Trefousse Gloves, $2.95
Suede Crepe, $2.85
Crepe Back Satin, $2.95
Neuvella Coatings, $5.65
English Lace Voiles and Crepes, $1, 1.25
D. & J. Anderson Ginghams, 95c
Dress Forms, $4.50

$1.00 Deliver THIS Garland Gas Rang

Thursday Friday or Saturday Only

Balance $1.00 a Week

A discontinued model of this famous "make" merly priced at $54.50. Now—

$44.50

Same style without white enamel splash $49.50 value. Now—

$39.50

NO INTEREST!

Store Open Saturday Evenings

COLYEAR

"Where Bargains Reign"

507-509-511 SOUTH MAIN ST

Near Fifth and Main Streets

Strong and Well Balanced

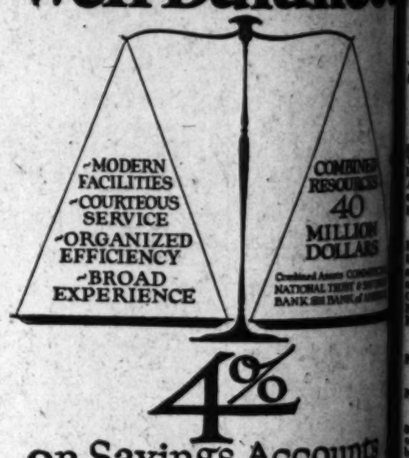

4% on Savings Accounts

REAL ESTATE LOANS ON LOS ANGELES IMPROVED PROPERTY

Commercial National Trust & Savings Bank

Ten Los Angeles Locations

Combined Resources Commercial National Bank & Bank of A

40 MILLION DOLLARS

21 BANKING OFFICES

NATIONAL PARK CUTS PRICE ON GASOLINE

[EXCLUSIVE DISPATCH]

WASHINGTON, Sept. 9. — The policy of the Department of the Interior to give visitors to the national parks service at the most reasonable rates has been demonstrated by an order just issued by the superintendent of the Yellowstone National Park... price of gasoline ... based on the cost of ... country. At Mammoth ... the park headquarters ... the nearest railroad ... railroad transportation ... has been reduced ... gallon, while at other ... in the park, which ... approximately 100 ... from the railroad, ... cents.

FRIDAY MORNING, SEP

CRE

Perilous St

KAUA

NIIHAU

Above is a map showing the su... of the Aroostook, 1800 mile... marine R-4, fifteen miles e... is the crew of the PN-9, No... Radioman O. G. Stantz. Lo...

THE DAY'S NEW

THE SKY. Clear. Wind, at 5 ... southwest; velocity, 6 miles. ... Barometer, highest, 29 deg.; lowest, 59 deg. Forecast: For Los Angeles and vicinity: Fair. For complete weather data, see last page of this section.

FEATURES, Radio, Page 2, Part II. Women's Pages, Clubs and Society, Page 6, Part II. Markets and Financial, Pages 10, 11, 13, 13 and 14, Part I. News of Southern Counties, Page 7, Part I. Oil News, Page 12, Part I. Pictures, Page 8, Part II. Comics, Page 4, Part III.

NEWS IN SPANISH, Page 16, Part I.

SHIPPING NEWS, Page 15, Part I.

THE CITY. Council of Congregational churches of city declare ... meeting of twenty-three members ... by Wilshire church is illegal. Page 1, Part II.

Vice-President Dawes due to ... arrive at Arcade Station at 9:35 ... this morning; civic leaders and le... to meet him. Page 1, Part II.

Council orders City Attorney to ... protest petition asking Interstate Commerce Commission to inter... in campaign for faster trains ... California from East. Page 1, Part II.

Fire Commissioners receive un... expected blow when water depart... presents bill for water. Page 1, Part II.

Pharmacist, arrested when child ... died, declared to have admitted ... missing ingredient of prescrip... Page 1, Part II.

Self-styled count and pet of so... lady found in cell charged with ... wardrobe of his hostess. Page 14, Part I.

Council fails to support Board of ... Public Works on ousting of Engi... Jesse Ashburn. Page 1, Part II.

Santa Barbara relief committee ... to ask theaters to add charge ... admissions to aid quake sufferers. Page 7, Part II.

Radio pioneer, Max Loewenthal, ... is represented in wireless dur... Spanish War, is radio show visitor. Page 2, Part II.

SPORTS. Tilden defeats Bo... Lutz and Johnston beat La Coste ... Americans commanding lead ... French in Davis Cup play. Page 1, Part III.

Angels to move into new Wrig... ball park at end of month. Page 1, Part III.

Pacific trims Vernon club ...

REMEMBER THIS

By H.M. STANSFIELD

The only way you can get some to work for a thing is to get others to fight it.